Elections Division

Please return

Digitized by the Internet Archive
in 2011 with funding from
Lyrasis Members and Sloan Foundation

http://www.archive.org/details/reportofsecr19531954flor

REPORT

of the

SECRETARY OF STATE

of the

STATE OF FLORIDA

For the Period Beginning January 1, 1953, and Ending December 31, 1954

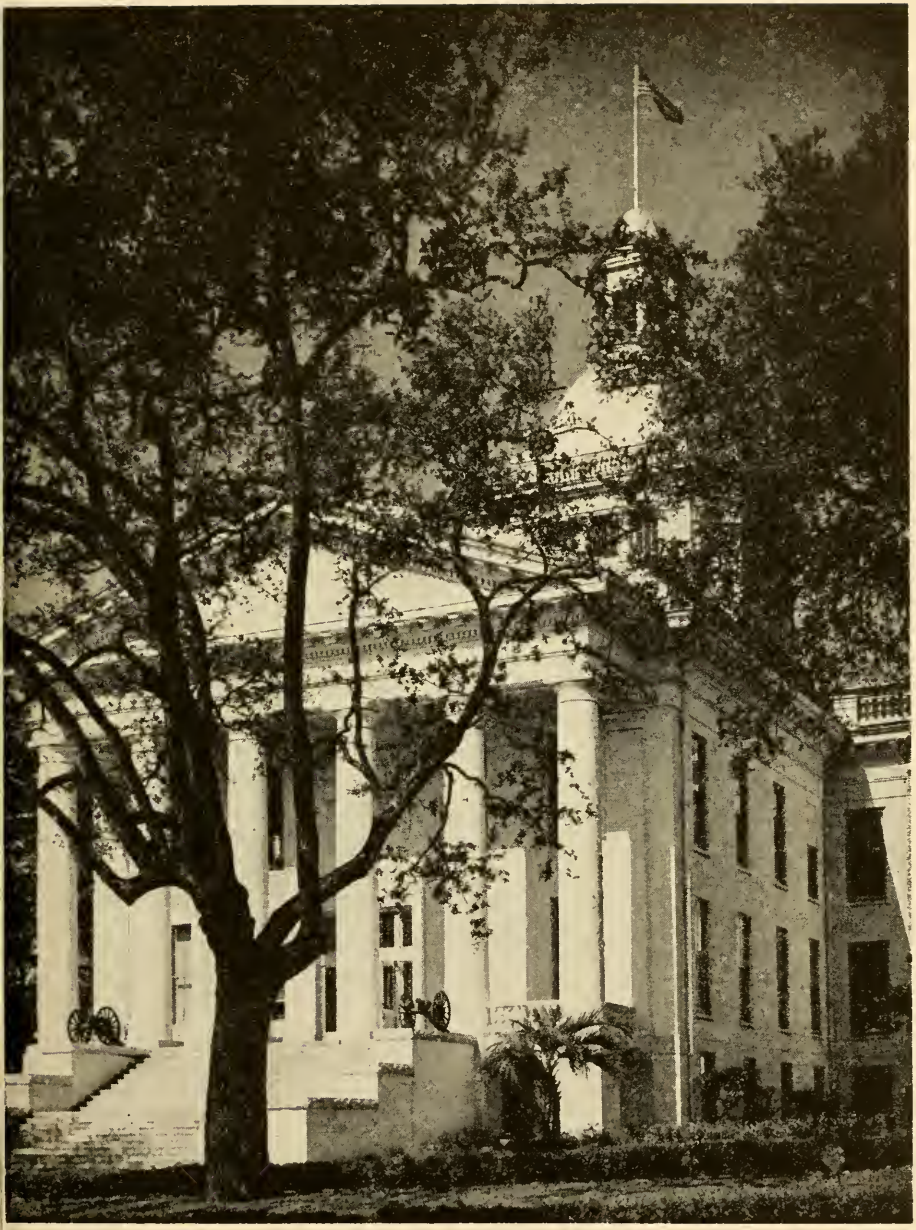

FLORIDA'S CAPITOL

GOVERNORS OF FLORIDA

TERRITORIAL

Andrew Jackson—July, 1821 to 1822.
William Duval—1822 to 1834.
John H. Eaton—1834 to 1836.
Richard K. Call—1836 to 1839.
Robert Raymond Reed—1839 to 1841.
Richard K. Call—1841 to 1844.
John Branch—1844 to 1845.

STATE

William D. Moseley—1845 to 1849.
Thomas Brown—1849 to 1853.
James E. Broom—1853 to 1857.
Madison S. Perry—1857 to 1861.
John Milton—1861 to 1865.
Abram K. Allison (Acting April-May, 1865)
William Marvin—1865 to 1866.
David S. Walker—1866 to 1868.
Harrison Reed—1868 to 1872.
Samuel T. Day—(Acting, during impeachment proceedings against Governor Reed), 1872.
Ossian B. Hart—1872 to 1873 (Died in office).
Marcellus L. Stearns—(Acting, June to November), 1873.
Marcellus L. Stearns—1873 to 1877.
George F. Drew—1877 to 1881.
William D. Bloxham—1881 to 1885.
Edward A. Perry—1885 to 1889.
Francis P. Fleming—1889 to 1893.
Henry L. Mitchell—1893 to 1897.
William D. Bloxham—1897 to 1901.
W. S. Jennings—1901 to 1905.
N. B. Broward—1905 to 1909.
Albert W. Gilchrist—1909 to 1913.
Park Trammell—1913 to 1917.
Sidney J. Catts—1917 to 1921.
Cary A. Hardee—1921 to 1925.
John W. Martin—1925 to 1929.
Doyle E. Carlton—1929 to 1933.
David Sholtz—1933 to 1937.
Fred P. Cone—1937 to 1941.
Spessard L. Holland—1941 to 1945.
Millard F. Caldwell—1945 to 1949.
Fuller Warren—1949 to 1953.
Dan McCarty—1953 to 1957 (Died in office, Sept. 28, 1953).
Charley E. Johns—Acting, Sept. 29, 1953, to Jan 4, 1955.

GOVERNOR AND CABINET
1953-1954

GOVERNOR

DAN McCARTY—Jan. 6, 1953 to Sept. 28, 1953
CHARLEY E. JOHNS, ACTING, Sept. 29, 1953, to Jan. 4, 1955

SECRETARY OF STATE
R. A. GRAY

ATTORNEY GENERAL
RICHARD W. ERVIN

COMPTROLLER
CLARENCE M. GAY

STATE TREASURER
J. EDWIN LARSON

SUPERINTENDENT OF PUBLIC INSTRUCTION
THOMAS D. BAILEY

NATHAN MAYO
COMMISSIONER OF AGRICULTURE

SECRETARIES OF STATE

James T. Archer—From July 23, 1845, to April 11, 1848.

A. E. Maxwell—From April 11, 1848, to July 23, 1849.

C. W. Downing—From July 23, 1849, to July 1, 1853.

Fred L. Villepigue—From July 1, 1853, to January 13, 1863.

Benjamin F. Allen—From January 13, 1863, to August 7, 1868.

George J. Alden—From August 7, 1868, to November 6, 1868.

J. C. Gibbs—From November 6, 1868, to January 17, 1873.

S. B. McLin—From January 17, 1873, to January 3, 1877.

W. D. Bloxham—From January 3, 1877, to October 1, 1880.

F. W. A. Rankin, Jr.—From October 1, 1880, to January 21, 1881.

Jno. L. Crawford—From January 21, 1881, to January 25, 1902.

H. Clay Craweord—From January 28, 1902, to September 21, 1929.

W. M. Igou—From September 23, 1929, to April 12, 1930.

R. A. Gray—Commissioned *ad interim* April 12, 1930. Elected November 4, 1930, and commissioned November 7, 1930, for unexpired term. Re-elected and commissioned for four year terms beginning January 3, 1933, January 5, 1937, January 7, 1941, January 2, 1945, January 4, 1949, January 6, 1953, to first Tuesday after first Monday in January, 1957.

LETTER OF TRANSMITTAL

OFFICE OF THE
SECRETARY OF STATE
STATE OF FLORIDA

Tallahassee, Florida
January 1, 1955

Honorable Charley E. Johns
Acting Governor of Florida
Tallahaseee, Florida
Dear Governor:

In compliance with the requirements of law I have the honor to transmit herewith the biennial report for the office of Secretary of State for the calendar years 1953-1954. Since the report is for a two year period, it is necessarily a little larger than an annual report would be. The volume of work handled by this office is steadily increasing. For example for the year 1949 the collections were $699,069.60 while the collections for 1954 were $1,209,286.07.

ELECTIONS DIVISION

This division of the office has the administration of the Primary, special and general election laws. Beginning with the preparation of various and sundry blanks and form to be sent out to the counties for the Supervisors of Registration, then the qualification of candidates in the primaries, the handling of all reports from such candidates, supplying numerous form required by the new election laws, certifying results of the first and second primaries, preparation of forms of ballots, certifying nominees, handling all the general election procedures, canvassing returns, qualifying those elected to office and finally preparing commissions for them. These are a few high spots that keep this division busy through a two year cycle.

In 1951 the Legislature re-codified the entire election laws. This codification included primaries, general and special elections covering all the mechanics of administration. This alone would have added materially to the work of this division, but the Legislature of 1951 also enacted a new law referred to as Senate Bill No. 8 which dealt with campaign contributions and campaign expenditures of candidates for office. This

new law was so different from anything heretofore on the statute books, and its requirements were so rigid the Secretary of State foresaw the probabilities of a chaotic condition unless information was thoroughly disseminated. So, by use of bulletins and holding meetings in various parts of the state which were well publicized, information on the new requirements was given to the public, especially candidates. The new law (Senate Bill No. 8) was on the whole obeyed by the candidates and its administration on the state and county level was handled without confusion. The law proved generally to be satisfactory to the public in the 1952 and in the 1954 primaries and elections and the candidates apparently made an honest and sincere effort to comply with its provisions. Additional personnel is needed in this department.

CORPORATION DIVISION

For several years the number of new corporations formed in Florida has been far above the average of other states with comparable population. Though Florida now ranks twentieth in population in the list of states, we rank sixth in the number of new corporations filed with this office month by month and year by year. This is all the more significant in that it is not a sporadic or temporary situation but one that has been continuous now for five or six years. while this adds to the volume of work required in the office, it also increases the amount of revenue collected both for services rendered by the office and for charter tax and corporation capital stock tax. In 1949 the captial stock tax collected was $443,503.86 while in 1954 the capital stock tax collected was $686,548.05. Charter tax increased during the same period from $157,000.00 plus to $297,452.70.

In this division a very large volume of inquiry mail is received. Carrying out the policy and custom of the office of rendering prompt service becomes more and more a burden on the corporation division. Our corporation laws on the whole are satisfactory.

RECORDS DIVISION

The original function of the office of Secretary of State and still one of great importance is the filing of the many official documents and records required to be kept and

recorded by the office of Secretary of State. These are too numerous to attempt cataloging. It varies from proclamations by the Governor, court orders and commissions signed by him, to the recording of voluminous agreements of railroads for leasing railroad equipment. This function is perhaps mentioned less than any other function of the office but its importance was recognized by the framers of the Constitution.

CUSTODIAN OF THE GREAT SEAL

Any Secretary of State who seriously analyzes the duties and responsibilities of the office appreciates and realizes that he has no more responsible duty than that placed upon him as the Constitutional Custodian of the Great Seal. The Great Seal is the symbol of the sovereignty of the State and is the one device with authenticates official documents of the highest import. That documents should bear the authentication and receive the imprint of The Great Seal may seem casual and routine, but a situation might arise at any time where the use of the Great Seal would be of the greatest significance and the highest importance. Its integrity must be forever maintained.

LAWS DIVISION

The Secretary of State is custodian of all acts of the Legislature. The increased volume of matters considered by the Legislature and the laws enacted by that body is adding continuously to the volume of work in this division. The desire of the public for immediate information and copies of the laws newly enacted imposes quite a tax on the clerical force of the office. Here again may be mentioned the importance of guarding and safe keeping the original authenticated acts of the Legislature. Those are kept in safe vaults and are never permitted to be taken from the office.

MAINTENANCE DIVISION

Maintenance of the capital and grounds also is growing in the demands arising under such duty. Not only does the capital have additional wings built every few years, but the business carried on in the Capitol offices must keep up with the pace of modern business. The facilities required to meet the demands and tempo of modern business and modern

living means the constant addition of equipment and the servicing of such.

The 1951 Legislature added another building to be maintained by the Secretary of State. This was known as the Tallahassee Administration Building and has since been desiganted the W. V. Knott Building. The maintaining of this building involves the same type of duty as maintenance of the capitol and grounds.

MISCELLANEOUS

A number of duties imposed upon the Secretary of State by various and sundry statutes would probably not fall accurately under any one of the above mentioned divisions. However, many statutory duties involving such as trade marks, limited partnerships, licensing of labor business agents, etc., add to the variety and interest.

The duty was imposed upon the Secretary of State by the Legislature a few years ago of determining what was "the prevailing wage" in a community, when certain disputes arose.

The law requires every contract for the erection of a public building to contain a clause that the contractor will pay the prevailing wage in that community. In case of a dispute as to what is the prevailing wage the law requires the dispute certifiied to the Secretary of State and he is required to investigate and make a finding with reference to the matter.

The 1953 Legislature amended the act but required the investigation to be made in the field but did not make any appropriation for such. During the past year there have been a number of situations requiring a prevailing wage determination. The Secretary of State should be relieved of this duty or a small appropriation made to cover contingencies which might or might not arise.

EX OFFICIO DUTIES

The Secretary of State is named by the Constitution as a mmeber of the Board of Commissioners of State Institutions, the State Board of Education and the State Board of Pardons. By statute he is a member of the State Board of Conservation, the Executive Board of the State Safety Department (Highway Patrol), Trustees of Teachers Retirement System, State Board of Vocational Education, State

Textbook Purchasing Board, State Advertising Commission, State Budget Commission, Civilian Defense Council, the State Purchasing Council and chairman of the State Canvassing Board.

Being a member of the Board of Commissioners of State Institutions in itself takes up a great deal of time of the Secretary of State. The Board finds it necessary and expedient to have a committee of three members on each of the several state institutions. The Secretary of State is chairman of the committee on the Florida State Hospital for the mentally ill our largest state institution where there are presently some seven thousand patients.

The Legislature of 1953 appropriated for a 37 million dollar program and placed the responsibility of carrying it out on the Board of Commissioners of State Institutions. The Governor was too ill to serve. As vice-chairman the Secretary of State had the duty of taking the lead in this large and important task.

CONCLUSION —

While the duties of the Secretary of State are steadily increasing, I am pleased to state the satisfaction of handling this important office is one I have greatly appreciated. I am very grateful to the people of Florida for having returned me repeatedly to this office without opposition. I shall continue to do my best to render prompt, efficient and courteous service in the office and to maintain the high tone and quality of official service to which the people of this state are entitled. For myself and entire personnel of the office we express appreciation to your Excellency for the splendid cooperation we have had from the Governor's office and to the Legislature for its understanding helpfulness, and also we wish to express our gratitude for the many commendations letters and messages received from all over the state concerning the operation of this office.

Respectifully and cordially yours,

R. A. Gray

Secretary of State

RAG/KBS

STATEMENT OF MONIES RECEIVED BY OFFICE SECRETARY OF STATE

1953

Corporation Capital Stock Tax	$ 651,296.16
Commission Tax	46,515.00
Primary Election Qualification Fees	.....
Charter Tax—Corporation	261,178.90
Fees	80,756.11
Laws Sold	6,762.14
Flordia Statutes Sold	10,382.50
Annotations Sold	.....
Limited Partnerships	5,342.29
Journals Sold	.....
Refund Postage on Laws and Statutes	1,051.65
W. V. Knott Bldg.—Trust Fund—Rents	5,568.42
Miscellaneous	344.37
	$ 1,069,197.54

1954

Corporation Capital Stock Tax	$ 686,548.05
Commission Tax	51,780.00
Primary Election Qualification Fees	44,587.50
Charter Tax—Corporation	297,452.70
Fees	93,969.73
Laws Sold	6,825.05
Florida Statutes Sold	19,334.80
Annotations Sold	.....
Limited Partnerships	3,400.06
Journals Sold	.....
Refund Postage on Laws and Statutes	835.31
W. V. Knott Bldg.—Trust Fund—Rents	4,531.08
Miscellaneous	21.79
	$ 1,209,286.07

CONGRESSIONAL DISTRICTS
STATE OF FLORIDA

COUNTIES COMPRISING THE EIGHT CONGRESSIONAL DISTRICTS

First District

Hernando	6,693
Hillsborough	249,894
Pasco	20,529
Pinellas	159,249
	436,365

Second District

Clay	14,323
Duval	304,029
	318,352

Third District

Bay	42,689
Calhoun	7,922
Escambia	112,706
Franklin	5,814
Gadsden	36,457
Gulf	7,460
Holmes	13,988
Jackson	34,645
Jefferson	10,413
Leon	51,590
Liberty	3,182
Okaloosa	27,533
Santa Rosa	18,554
Wakulla	5,258
Walton	14,725
Washington	11,888
	404,824

Fourth District

Dade	495,084
Monroe	29,957
	525,041

Fifth District

Brevard	23,653
Citrus	6,111
Flagler	3,367
Lake	36,340
Marion	38,187
Orange	114,950
Osceola	11,406
St. Johns	24,998
Seminole	26,883
Sumter	11,330
Volusia	74,229
	371,454

Sixth District

Broward	83,933
Charlotte	4,286
Collier	6,488
Glades	2,199
Hendry	6,051
Indian River	11,872
Lee	23,404
Martin	7,807
Okeechobee	3,454
Palm Beach	114,688
St. Lucie	20,180
	284,362

Seventh District

DeSoto	9,242
Hardee	10,073
Highlands	13,636
Manatee	34,704
Polk	123,997
Sarasota	28,827
	220,479

Eighth District

Alachua	57,026
Baker	6,313
Bradford	11,457
Columbia	18,216
Dixie	3,928
Gilchrist	3,499
Hamilton	8,981
Lafayette	3,440
Levy	10,637
Madison	14,197
Nassau	12,811
Putnam	23,615
Suwannee	16,986
Taylor	10,416
Union	8,906
	210,428

CIRCUIT COURT CALENDAR

FIRST JUDICIAL CIRCUIT

Judges—L. L. Fabisinski, Pensacola; and D. Stuart Gillis DeFuniak Springs.

State Attorney—Ed Wicke, Pensacola.

Assistant State Attorney—Charles A. Wade, Crestview.

Court Reporter—Robert E. Sayner, Pensacola.

WINTER TERM

Walton—2nd Monday in January.

Santa Rosa—2d Monday after 2nd Monday in January.

Escambia—2nd Monday in February.

Okaloosa—2nd Monday in December.

SPRING TERM

Walton—2nd Monday in May.

Santa Rosa—2nd Monday after 2nd Monday in May.

Escambia—2nd Monday in June.

Okaloosa—Last Monday in April.

FALL TERM

Walton—2nd Monday in September.

Santa Rosa—2nd Monday after 2nd Monday in September.

Escambia—2nd Monday in October.

Okaloosa—Last Monday in August.

SECOND JUDICIAL CIRCUIT

Judges—Hugh M. Taylor, Quincy, and W. May Walker, Tallahassee.

State Attorney—Wm. D. Hopkins, Tallahassee.

Assistant State Attorney—Harry Morrison, Wakulla.

Court Reporter—Mrs. Esther K. Brahaney, Tallahassee and Frances Thigpen, Tallahassee.

SPRING TERM

Franklin—3rd Monday in March.

Liberty—2nd Monday in May.

Gadsden—1st Monday in April.

Wakulla—3rd Monday in March.

Jefferson—4th Monday in April.

Leon—1st Monday in June.

FALL TERM

Franklin—4th Monday in September.
Liberty—3rd Monday in November.
Gadsden—2nd Monday in October.
Wakulla—2nd Monday in September.
Jefferson—1st Monday in November.
Leon—1st Monday in December.

THIRD JUDICIAL CIRCUIT

Judges—R. H. Rowe, Madison, and Hal W. Adams, Mayo.

State Attorney—William Randall Slaughter, Live Oak.

Assistant State Attorney—O. O. Edwards, Cross City.

Court Reporter—William McChesney, Madison and Mrs. Connie Luebke, Lake City.

SPRING TERM

Hamilton—4th Monday in January.
Dixie—3rd Monday in February.
Taylor—4th Monday in March.
Madison—2nd Monday in April.
Columbia—4th Monday in April.
Suwannee—2nd Monday in May.
Lafayette—2nd Monday in June.

FALL TERM

Hamilton—2nd Monday in September.
Dixie—2nd Monday in August.
Taylor—4th Monday in September.
Madison—2nd Monday in October.
Columbia—4th Monday in October.
Suwanee—2nd Monday in November.
Lafayette—1st Monday in December.

FOURTH JUDICIAL CIRCUIT

Judges—Edwin L. Jones (Duval Circuit), Charles A. Luckie, Claude Ogilvie, Bayard B. Shields, and A. D. McNeil, Jacksonville, W. A. Stanley, Jacksonville.

State Attorney—William A. Hallowes, III. Jacksonville.

Assistant State Attorneys—Nathan Schevitz, Jacksonville, Thomas J. Shave, Fernandina and Richard C. Gordie, Green Cove Springs.

Court Reporters—Sam Rosenfeld, Jacksonville and Raleigh C. Dowling, Jr., Jacksonville.

SPRING TERM

Clay—1st Monday in April.

Nassau—3rd Monday in April.

Duval—1st Monday in May.

FALL TERM

Clay—1st Monday in October.

Nassau—3rd Monday in October.

Duval—1st Monday in November.

FIFTH JUDICIAL CIRCUIT

Judges—Truman G. Futch, Tavares, and F. R. Hocker, Ocala.

State Attorney—A. P. Buie, Ocala.

Assistant State Attorney—Z. D. Giles, Leesburg.

Court Reporters—Miss Elva Crumpton, Ocala, and Alan H. Hamlin, Tavares.

SPRING TERM

Hernando—1st Tuesday in March.

Citrus—3rd Tuesday in March.

Sumter—1st Tuesday in June.

Lake—1st Tuesday in May.

Marion—1st Tuesday in April.

FALL TERM

Hernando—1st Tuesday in September.

Citrus—3rd Tuesday in September.

Sumter—1st Tuesday in December.

Lake—1st Tuesday in November.

Marion—1st Tuesday in October.

SIXTH JUDICIAL CIRCUIT

Judges—John U. Bird, Clearwater; Victor O. Wehle, St. Petersburg; John Dickinson, St. Petersburg, and Orvil L. Dayton, Jr., Dade City.

State Attorney—Clair A. Davis, St. Petersburg.

Assistant State Attorneys—Sam Y. Allgood, New Port Richey, and A. T. Cooper, Jr., Clearwater.

Court Reporter—Maude B. Clingan, S. Petersburg.

SPRING TERM

Pinellas—1st Monday in May.

Pasco—1st Tuesday in April.

FALL TERM

Pinellas—1st Monday in December.

Pasco—1st Tuesday in October.

SEVENTH JUDICIAL CIRCUIT

Judges—Geo. Wm. Jackson, St. Augustine; Herbert B. Frederick, Daytona Beach. Resigned December 28, 1954, and P. B. Revels, Palatka.

State Attorney—Murry W. Sams, DeLand.

Assistant State Attorney—Julian C. Calhoun, Palatka.

Court Reporters—Gail S. Lynch, DeLand, and Geo. B. Newton, St. Augustine.

SPRING TERM

Volusia—2nd Monday in April.
St. Johns—1st Monday in June.
Flagler—3rd Monday in March.
Putnam—2nd Monday in March.

FALL TERM

Volusia—3rd Monday in October.
St. Johns—2nd Monday in November.
Flagler—2nd Monday in December.
Putnam—2nd Monday in October.

EIGHTH JUDICIAL CIRCUIT

Judges—John A. H. Murphree, Gainesville, and Geo. L. Patten Starke.

State Attorney—T. E. Duncan, Gainesville.

Assistant State Attorney—Joe Hill Williams Starke

Court Reporter—Evelyn Higgs, Gainesville.

SPRING TERM

Alachua—2nd Monday in April.
Baker—2nd Monday in January.
Gilchrist—1st Monday in March.
Bradford—2nd Monday in May.
Levy—2nd Monday in March.
Union—4th Monday in May.

FALL TERM

Alachua—2nd Monday in October.
Baker—2nd Monday in July.
Gilchrist—1st Monday in September.
Bradford—2nd Monday in November.
Levy—2nd Monday in September.
Union—4th Monday in November.

NINTH JUDICIAL CIRCUIT

Judge—Vassar B. Carlton, Titusville, A. O. Kanner, Stuart, Frank A. Smith, Orlando, and Terry Patterson, Winter Park.

State Attorney—Murray Overstreet, Kissimmee.

Assistant State Attorneys—Hubert E. Griggs, Cocoa, and Thad H. Carlton, Ft. Pierce.

Court Reporters—Clifford Gaffney, Ft. Pierce, Jessie D. Kleinmann, Titusville, Maurice J. Gelder, Orlando.

SPRING TERM

Brevard—4th Tuesday in March.
Indian River—2nd Tuesday in March.
Martin—2nd Tuesday in June.
Okeechobee—2nd Tuesday in February.
Orange—1st Monday in April.
Osceloa—3rd Monday in March.
Seminole—3rd Tuesday in April.
St. Lucie—2nd Tuesday in April.

FALL TERM

Brevard—2nd Tuesday in October.
Indian River—2nd Tuesday in October.
Martin—2nd Tuesday in January.
Okeechobee—2nd Tuesday in September.
Orange—3rd Monday in October.
Osceola—3rd Monday in September.
Seminole—1st Tuesday in November.
St. Lucie—2nd Tuesday in November.

TENTH JUDICIAL CIRCUIT

Judges—D. O. Rogers, Lakeland, and Don Register, Winter Haven, and W. P. Allen, Sebring.

State Attorney—Gunter Stephenson, Winter Haven.

Assistant State Attorney—L. Grady Burton, Wauchula.

Court Reporters—Holland A. Kelley, Lakeland, Marilyn Cleveland Langford, Lakeland, Mrs. Rosie Sclafani, Lakeland.

SPRING TERM

Hardee—1st Tuesday after the 2nd Monday in February.
Polk—1st Tuesday after the 2nd Monday in March.
Highlands—1st Tuesday after the 1st Monday in April.

FALL TERM

Hardee—1st Tuesday after the 2nd Monday in September.
Polk—1st Tuesday after the 2nd Monday in October.
Highlands—1st Tuesday after the 1st Monday in November.

ELEVENTH JUDICIAL CIRCUIT

Judges—N Vernon Hawthorne, Marshall Wisehart, Stanley Milledge, Geo. E. Holt, Charles A. Carroll, Wm. A. Herin, Joe Eaton. Grady L. Crawford, Vincent Giblin, and Pat Cannon, Miami.

State Attorney—George A. Brautigam, Miami.

Assistant State Attorneys—Eugene A. Williams, Miami, Huglan Long, Miami, Adele Segall Fisk, Miami, and Joseph E. Price, Miami.

Court Reporters—Jack W. Mallicoat, Miami and Ernest L. Bryant, Miami.

SPRING TERM

Dade—2nd Tuesday in May.

FALL TERM

Dade—2nd Tuesday in November.

TWELFTH JUDICIAL CIRCUIT

Judges—Lynn Gerald, Ft. Myers, and W. T. Harrison, Palmetto.

State Attorney—Wm. M. (Mack) Smiley, Bradenton.

Assistant State Attorneys—E. M. Magaha, Ft. Myers, and Lynn N. Silvertooth, Arcadia.

Court Reporters—Edward Ley, Arcadia, and Donald D. Bell, Bradenton.

SPRING TERM

Charlotte—4th Monday in March.
Collier—1st Monday in March.
DeSoto—2nd Monday in February.
Glades—1st Monday in February.
Hendry—3rd Monday in February.
Lee—3rd Monday in April.
Manatee—2nd Monday in March.
Sarasota—1st Monday in April.

FALL TERM

Charlotte—2nd Monday in October.

Collier—1st Monday in October.
DeSoto—4th Monday in November.
Glades—4th Monday in October.
Hendry—3rd Monday in November.
Lee—1st Monday in October.
Manatee—3rd Monday in October.
Sarasota—2nd Monday in November.

THIRTEENTH JUDICIAL CIRCUIT

Judges—L. L. Parks, Harry N. Sandler, H. C. Tillman, and I. C. Spoto, Tampa.

State Attorney—James M. McEwen, Tampa.

Assistant State Attorney—J. Frank Umstot, Tampa.

Court Reporter—J. G. Nesbit, Tampa.

SPRING TERM

Hillsborough—1st Tuesday in April.

FALL TERM

Hillsborough—1st Tuesday in October.

FOURTEENTH JUDICIAL CIRCUIT

Judges—E. Clay Lewis, Jr., Panama City, and E. C. Welch, Marianna.

State Attorney—J. Frank Adams, Blountstown.

Assistant State Attorney—Larry G. Smith, Panama City.

Court Reporters—Zola B. Folks, Panama City, and Mrs. Nellie P. Heath, Marianna.

SPRING TERM

Bay—4th Monday in February.
Calhoun—4th Monday in April.
Gulf—2nd Monday in February.
Holmes—2nd Monday in April.
Jackson—2nd Monday in May.
Washington—4th Monday in March.

FALL TERM

Bay—4th Monday in August.
Calhoun—4th Monday in September.
Gulf—2nd Monday in August.

Holmes—2nd Monday in October.
Jackson—2nd Monday in November.
Washington—4th Monday in October.

FIFTEENTH JUDICAL CIRCUIT

Judges—C. E. Chillingworth, West Palm Beach, Otis L. Farrington, Ft. Lauderdale, Joseph H. White, West Palm Beach, and Lamar Warren, Ft. Lauderdale.

State Attorney—Phil O'Connell.

Assistant State Attorney—Frank S. Canova, Hollywood.

Court Reporters—J. W. Coleman, Ft. Lauderdale, and C. E. Jones, West Palm Beach.

SPRING TERM

Palm Beach—1st Monday in April.
Broward—2nd Tuesday in March.

FALL TERM

Palm Beach—2nd Tuesday in October.
Broward—2nd Tuesday in October.

WINTER TERM

Palm Beach—1st Monday in January unless said date shall be a holiday and then in 1st Tuesday after 1st Monday in January.

SIXTEENTH JUDICIAL CIRCUIT

Judge—Aquilino Lopez, Jr., Key West.
State Attorney—Lancelot Lester, Key West.
Assistant State Attorney—None.
Court Reporter—Louisa D. Parks, Key West.

SPRING TERM

Monroe—3rd Monday in April.

FALL TERM

Monroe—3nd Monday in October.

CRIMINAL COURTS OF RECORD

BROWARD COUNTY

Judge—W. T. Kennedy, Ft. Lauderdale; term expires first Tuesday after first Monday in January, 1957.

Solicitor—Otis Farrington, Ft. Lauderdale; term expires

first Tuesday after first Monday in January, 1957. Resigned July 5, 1954.

Clerk—W. E. Bunch, Jr., Ft. Lauderdale; term expires first Tuesday after first Monday in January, 1957.

DADE COUNTY

Judge—Ben C. Willard, Miami; term exjires first Tuesday after first Monday in January, 1957.

Solicitor—John D. Marsh, Miami; term expires first Tuesday after first Monday in January, 1957.

Clerk—W. Cecil Watson, Miami; term expires January, 1957.

DUVAL COUNTY

Judge—Wm. T. Harvey, Jacksonville; term expires first Tuesday after first Monday in January, 1957.

Solicitor—Harry H. Martin, Jacksonville; term expires first Tuesday after first Monday in January, 1957.

Clerk—Kathleen L. Hartley, Jacksonville; term expires January, 1957.

Probation and Parole Officer—P. Bedford Wright, Jacksonville; term expires June 15, 1955.

ESCAMBIA COUNTY
(Court of Record)

Judge—Ernest E. Mason, Pensacola; term expires August 17, 1957.

Solicitor—John L. Reese, Pensacola; term expires August 18, 1955.

Clerk—Geo. Trawick, Pensacola; term expires January, 1957.

HILLSBOROUGH COUNTY

Judge—L. A. Grayson, Tampa; term expires first Tuesday after first Monday in January, 1957.

Solicitor—Paul B. Johnson, Tampa; term expires first Tuesday after first Monday in January, 1957.

Clerk—L. D. Simmons, Tampa; term expires January, 1955.

MONROE COUNTY

Judge—Thomas S. Caro, Key West; term expires first Tuesday after first Monday in January, 1957.

Solicitor—Allan B. Cleare, Jr., Key West; term expires first Tuesday after first Monday in January, 1957.

Clerk—Harry Dongo, Key West; term expires January, 1957.

ORANGE COUNTY

Judge—W. M. Murphy, Orlando; term expires first Tuesday after first Monday in January, 1957.

Solicitor—Richard A. Cooper—Orlando; term expires first Tuesday after first Monday in January, 1957.

Clerk—Charles E. Limpus, Orlando; term expires first Tuesday after first Monday in January, 1957.

PALM BEACH COUNTY

Judge—Edward G. Newell, West Palm Beach; term expires first Tuesday after first Monday in January, 1957.

Solicitor—T. Harold Williams, West Palm Beach; term expires first Tuesday after first Monday in January, 1957.

Clerk—J. Louie Carter, West Palm Beach; term expires January, 1955.

POLK COUNTY

Judge—R. H. Amidon, Lakeland; term expires first Tuesday after first Monday in January, 1957.

Solicitor—Clifton M. Kelley, Winter Haven; term expires first Tuesday after first Monday in January, 1957.

Clerk—Robert H. Haslett, Bartow; term expires January, 1957.

COUNTY COURTS

COUNTIES THAT HAVE COUNTY COURTS

Broward, Charlotte, Desoto, Gadsden, Hardee, Hillsborough, Indian River, Jefferson, Lee, Madison, Manatee, Martin, Okeechobee, Orange, Osceola, Palm Beach, Pasco, Pinellas, Polk, St. Lucie, Sarasota, Seminole, and Sumter.

JUVENILE COURTS

BROWARD COUNTY

Judge—Dorr S. Davis; term expires, 1957.

Clerk—Doyle McNiece; term expires July 9, 1953.

DADE COUNTY

Judge—W. H. Beckham, Miami; term expires July 3, 1957.

Clerk—R. B. Eavenson, Miami; term expires July 6, 1955.

DUVAL COUNTY

Judge—W. S. Criswell, Jacksonville; term expires August

18, 1955. Retired Sept. 15, 1954 and Marion W. Gooding commissioned Sept. 15, 1954 until Aug. 18, 1955.

Clerk—Mrs. Nell R. Jones, Jacksonville; term expires July 20, 1953.

HILLSBOROUGH COUNTY

Judge—Paul R. Kickliter, Tampa; term expires July 31, 1955. Resigned Nov. 1, 1954 and O. D. Howell commissioned Nov. 1, 1954 until July 31, 1955.

Clerk—Ida C. Roch, Tampa; term expires January, 1953.

MONROE COUNTY

Judge—Mrs. Eva Warner Gibson, Key West; term expires January, 1957.

Clerk—Isabelle Fleming, Key West; term expires March 3, 1953.

ORANGE COUNTY

Judge—Mrs. Mattie H. Farmer, Orlando; term expires January, 1957.

Clerk—Arthur W. Newell, Orlando; term expires January, 1957.

PINELLAS COUNTY

Judge—William G. Gardiner, St. Petersburg; term expires June 12, 1955.

Clerk—Edward E. Patrick, Clearwater; term expires December 6, 1951.

POLK COUNTY

Judge—G. Bowden Hunt, Bartow; term expires October 2, 1958.

Clerk—Robert J. Haslett, Bartow; term expires January, 1957.

CIVIL COURTS OF RECORD

DADE COUNTY

Judge—Norman Hendry, Miami; term expires August 5, 1957.

Judge—David J. Heffernan, Coral Gables; term expires January 15, 1958.

Judge—John C. Wynn, Miami; term expires July 11, 1955.

Clerk—W. Cecil Watson, Miami; term expires January, 1957.

DUVAL COUNTY

Judge—Burton Barrs, Jacksonville; term expires May 5, 1957.

Clerk—Kathleen L. Hartley, Jacksonville; term expires January, 1957.

COURT OF CRIMES

Judge—Wayne Allen, Miami; term expires July 18, 1955. Resigned Jan. 6, 1953 and Ray H. Pearson, Miami; commissioned Jan. 7, 1953 until July 18, 1955.

DADE COUNTY

Solicitor—John D. Marsh, Miami; term expires January, 1957.

Clerk—W. Cecil Watson, Miami; term expires January, 1957.

DUVAL COUNTY

Probation and Parole Officer—P. Bedford Wright, commissioned June 10, 1951 until June 15, 1955.

JUDICIAL CIRCUITS

Circuits	*Population*
First—Escambia, Okaloosa, Santa Rosa, and Walton Counties	173,518
Second—Franklin, Gadsden, Jefferson, Leon, Liberty, and Wakulla Counties	112,714
Third—Columbia, Dixie, Hamilton, Lafayette, Madison, Suwannee, and Taylor Counties	76,164
Fourth—Duval, Clay, and Nassau Counties	331,163
Fifth—Citrus, Hernando, Lake, Marion, and Sumter Counties	98,661
Sixth—Pasco and Pinellas Counties	179,778
Seventh—Flager, Putnam, St. Johns, and Volusia Counties	126,209
Eighth—Alachua, Baker, Bradford, Gilchrist, Levy, and Union Counties	97,838
Ninth—Brevard, Indian River, Martin, Okeechobee, Orange, Osceola, St. Lucie, and Seminole Counties	220,205
Tenth—Hardee, Highlands, and Polk Counties	147,706
Eleventh—Dade County	495,084
Twelfth—De Soto, Charlotte, Collier, Glades, Hendry, Lee, Manatee, and Sarasota Counties	115,201
Thirteenth—Hillsborough County	249,894
Fourteenth—Bay, Calhoun, Gulf, Holmes, Jackson, and Washington Counties	118,592
Fifteenth—Broward and Palm Beach Counties	198,621
Sixteenth—Monroe County	29,957
Duval County Circuit—Duval County	304,029

CIRCUIT JUDGES

First Judicial Circuit—Escambia, Santa Rosa, Okaloosa and Walton Counties.

D. Stuart Gillis, DeFuniak Springs; term expires First Tuesday after First Monday in January, 1955.

L. L. Fabisinki, Pensacola; term expires First Tuesday after First Monday in January, 1955.

Second Judicial Circuit—Franklin, Gadsden, Leon, Wakulla, Jefferson and Liberty Counties.

Hugh M. Taylor, Quincy; term expires First Tuesday after First Monday in January, 1955.

W. May Walker, Tallahassee; term expires First Tuesday after First Monday in January, 1955.

Third Judicial Circuit—Madison, Taylor, Lafayette, Suwannee, Hamilton, Columbia and Dixie Counties.

R. H. Rowe, Madison; term expires First Tuesday after First Monday in January, 1955.

Hal W. Adams, Mayo; term expires First Tuesday after First Monday in January, 1955.

Fourth Judicial Circuit—Duval, Clay and Nassau Counties.

Charles A. Luckie, Jacksonville; term expires First Tuesday after First Monday in January, 1955.

Bayard B. Shields, Jacksonville; term expires First Tuesday after First Monday in January, 1955.

W. A. Stanly, Jacksonville; commissioned July 13, 1953, until next General Election.

A. D. McNeil, Jacksonville; term expires First Tuesday after First Monday in January, 1955.

Claude Ogilvie, Jacksonville; term expires First Tuesday after First Monday in January, 1955.

Duval County Circuit—Duval County Only.

Edwin L. Jones, Jacksonville; term expires First Tuesday after First Monday in January, 1955.

Fifth Judicial Circuit—Marion, Citrus, Hernando, Lake and Sumter Counties.

Truman G. Futch, Tavares; term expires First Tuesday after First Monday in January, 1955.

F. R. Hocker, Ocala; term expires First Tuesday after First Monday in January, 1955.

Sixth Judicial Circuit—Pinellas and Pasco Counties.

John U. Bird, Clearwater; term expires First Tuesday after First Monday in January, 1955.

John Dickinson, St. Petersburg; term expires First Tuesday after First Monday in January, 1955.

Victor O. Wehle, St. Petersburg; term expires First Tuesday after First Monday in January, 1955.

Orvil L. Dayton, Jr., Dade City; term expires First Tuesday after First Monday in January, 1955.

Seventh Judicial Circuit—Volusia, Putnam, St. Johns and Flagler Counties.

Geo. Wm. Jackson, St. Augustine; term expires First Tuesday after First Monday in January, 1955.

Herbert B. Frederick, Daytona Beach; term expires First Tuesday after First Monday in January, 1955. Resigned December 28, 1954.

P. B. Revels, Palatka; term expires First Tuesday after First Monday in January, 1955.

Eighth Judicial Circuit—Alachua, Baker, Gilchrist, Bradford, Union and Levy Counties.

John A. H. Murphee, Gainesville; term expires First Tuesday after first Monday in January, 1955.

A. Z. Adkins, Starke; term expires First Tuesday after First Monday in January, 1955. Deceased and Geo. L. Patten, Starke; commissioned May 18, 1953 until January, 1955.

Ninth Judicial Circuit—Brevard, Orange, Osceola, Seminole, Indian River, Okeechobee, St. Lucie and Martin Counties.

M. B. Smith, Titusville; term expires First Tuesday after First Monday in January, 1955. Retired August 1, 1954 and Vassar B. Carlton, Titusville; commissioned July 26, 1954 until January, 1955.

A. O. Kanner, Stuart; term expires First Tuesday after First Monday in January, 1955.

Frank A. Smith, Orlando; term expires First Tuesday after First Monday in January, 1955.

Terry Patterson, Winter Park; term expires First Tuesday after First Monday in January, 1955.

Tenth Judicial Circuit—Polk, Hardee and Highlands Counties.

Don Register, Winter Haven; term expires First Tuesday after First Monday in January, 1955.

D. O. Rogers, Lakeland; term expires First Tuesday after First Monday in January, 1955.

W. P. Allen, Bartow; commissioned January 3, 1953 until January, 1955.

Eleventh Judicial Circuit—Dade.

Marshall Wisehart, Miami; term expires First Tuesday after First Monday in January, 1955.

N. Vernon Hawthorne, Miami; term expires First Tuesday after First Monday in January, 1955.

Chas. A. Carroll, Miami; term expires First Tuesday after First Monday in January, 1955.

Stanley Milledge, Miami; term expires First Tuesday after First Monday in January, 1955.

George E. Holt, Miami; term expires First Tuesday after First Monday in January, 1955.

J. Fritz Gordon, Miami; term expires First Tuesday after First Monday in January, 1955.

Wm. A. Herin, Miami; term expires First Tuesday after First Monday in January, 1955.

Grady L. Crawford, Miami; term expires First Tuesday after First Monday in January, 1955.

Vincent Giblin, Miami; term expires First Tuesday after First Monday in January, 1955.

Wayne Allen, Miami; commissioned November 26, 1952, until January, 1955. Deceased and Joe Eaton, Miami; commissioned December 18, 1953, until January, 1955.

Twelfth Juidical Circuit—Manatee, Sarasota, DeSoto charlotte, Glades, Lee, Hendry and Collier Counties.

Lynn Gerald, Ft. Myers; term expires First Tuesday after First Monday in January, 1955.

W. T. Harrison, Palmetto; term expires First Tuesday after First Monday in January, 1955.

Thirteenth Judicial Circuit—Hillsborough County.

L. L. Parks, Tampa; term expires First Tuesday after First Monday in January, 1955.

Harry N. Sandler, Tampa; term expires First Tuesday after First Monday in January, 1955.

H. C. Tillman, Tampa; term expires First Tuesday after First Monday in January, 1955.

I. C. Spoto, Tampa; term expires First Tuesday after First Monday in January, 1955.

Fourteenth Judicial Circuit—Holmes, Washington, Bay, Jackson, Calhoun and Gulf Counties.

E. Clay Lewis, Jr., Panama City; term expires First Tuesday after First Monday in January, 1955.

E. C. Welch, Marianna; term expires First Tuesday after First Monday in January, 1955.

Fifteenth Judicial Circuit—Broward and Palm Beach Counties.

C. E. Chillingworth, West Palm Beach; term expires First Tuesday after First Monday in January, 1955.

Geo. W. Tedder, Ft. Lauderdale; term expires First Tuesday after First Monday in January, 1955. Retired July 1, 1954 and Otis L. Farrington, Ft. Lauderdale, commissioned July 6, 1954 uintil Jan. 1955.

Joseph S. White, West Palm Beach; term expires First Tuesday after First Monday in January, 1955.

Lamar Warren, Ft. Lauderdale; term expires First Tuesday after first Monday in January, 1955.

Sixteenth Judicial Circuit—Monroe County.

Aquilino Lopez, Jr., Key West; term expires First Tuesday after First Monday in January, 1955.

STATE ATTORNEYS

First Judicial Circuit—Escambia, Santa Rosa, Okaloosa and Walton Counties.

J. Edwin Holsberry, Pensacola; term expires First Tuesday after First Monday in January, 1953. Term expired. Ed Wiske, Pensacola; commissioned January 6, 1953 until January, 1957.

Second Judicial Circuit—Franklin, Gadsden, Leon, Wakulla, Jefferson and Liberty Counties.

Wm. D. Hopkins, Tallahassee; term expires First Tuesday after First Monday in January, 1953. Term expired. Re-commissioned January 6, 1953 until January, 1957.

Third Judicial Circuit—Madison, Taylor, Lafayette, Suwannee, Hamilton, Columbia and Dixie Counties.

William Randall Slaughter, Live Oak; term expires First Tuesday after First Monday in January, 1953. Re-commissioned January 6, 1953 until January, 1957.

Fourth Judicial Circuit—Duval, Clay and Nassau Counties.

William A. Hallowes, III, Jacksonville; term expires First Tuesday after First Monday in January, 1953. Re-commissioned January 6, 1953 until January, 1957.

Fifth Judicial Circuit—Marion, Citrus, Hernando, Lake and Sumter Counties.

J. W. Hunter, Tavares; term expires First Tuesday after First Monday in January, 1953 and A. P. Buie, Ocala, commissioned January 5, 1953 until January, 1957.

Sixth Judicial Circuit—Pinellas, and Pasco Counties.

Archie B. Clement, Tarpon Springs; term expires First Tuesday after First Monday in January, 1953 and Clair A. Davis, St. Petersburg; commissioned January 6, 1953 until January, 1957.

Seventh Judicial Circuit—Volusia, Putnam, St. Johns and Flagler Counties.

Murray Sams, DeLand; term expires First Tuesday after First Monday in January, 1953. Re-commissioned January 6, 1953 until January, 1957.

Eighth Judicial Circuit—Alachua, Baker, Gilchrist, Bradford, Union and Levy Counties.

T. E. Duncan, Gainesville; term expires First Tuesday after First Monday in January, 1953. Re-commissioned January 6, 1953 until January, 1957.

Ninth Judicial Circuit—Brevard, Orange, Osceola, Seminole, Indian River, Okeechobee, St. Lucie and Martin Counties.

Murray W. Overstreet, Kissimmee; term expires First Tuesday after First Monday in January, 1953. Re-commissioned January 6, 1953 until January, 1957.

Tenth Judicial Circuit—Polk, Hardee and Highlands Counties.

Walter W. Woolfolk, Lake Wales; term expires First Tuesday after First Monday in January, 1953 and Gunter Stephenson, Winter Haven; commissioned January 6, 1953 until January, 1957.

Eleventh Judicial Circuit—Dade and Monroe Counties.

Glenn C. Mincer, Miami; term expires First Tuesday after First Monday in January, 1953 and George A. Brautigan, Miami, commissioned January 6, 1953 until January, 1957.

Twelfth Judicial Circuit—Manatee, Sarasota, DeSota, Charlotte, Glades, Lee, Hendry and Collier Counties.

Wm. M. (Mack) Smiley, Bradenton; term expires First Tuesday after First Monday in January, 1953. Re-commissioned January 6, 1953 until January, 1957.

Thirteenth Judicial Circuit—Hillsborough County.

J. Rex Farrior, Tampa; term expires First Tuesday after First Monday in January, 1953 and James E. McEwen, Tampa, commissioned January 6, 1953 until January, 1957.

Fourteenth Judicial Circuit—Holmes, Washington, Bay, Jackson, Calhoun and Gulf Counties.

Mercer P. Spear, Panama City; term expires First Tuesday after First Monday in January, 1953 and J. Frank Adams, Blountstown, commissioned January 6, 1953 until January, 1957.

Fifteenth Judicial Circuit—Broward and Palm Beach Counties.

Phil O'connell, West Palm Beach; term expires First Tuesday after First Monday in January, 1953. Re-commissioned January 6, 1953 until January, 1957.

Sixteenth Judicial Circuit—Monroe County.

J. Lancelot Lester, Key West; term expires First Tuesday after First Monday in January, 1953. Re-commissioned January 6, 1953 until January, 1957.

ASSISTANT STATE ATTORNEYS

First Judicial Circuit—Escambia, Santa Rosa, Okaloosa and Walton Counties.

Charles A. Wade, Crestview; term expires June 7, 1955.

Second Judicial Circuit—Franklin, Gadsden, Leon, Wakulla, Jefferson and Liberty Counties.

Harry Morrison, Crawfordville; term expires November 5, 1956.

Third Judicial Circuit—Madison, Taylor, Lafayette, Suwannee, Hamilton, Columbia and Dixie Counties.

O. C. Edwards, Cross City; term expires July 31, 1955.

Fourth Judicial Circuit—Duval, Clay and Nassau Counties.

Herbert Wm. Fishler, Fernandina, term expires January, 1953 and Richard C. Gordie, Green Cove Springs, confirmed by senate and commissioned June 12, 1953 until January, 1957.

Nathan Schevitz, Jacksonville, term expired January, 1953. Confirmed by the Senate and re-commissioned June 11, 1953 until January 8, 1957.

Thomas J. Shave, Jr., Fernandina, term expired January 1953. Confirmed by the Senate and re-commissioned June 24, 1953 until January 8, 1957.

Fifth Judicial Circuit—Marion, Citrus, Hernando, Lake and Sumter Counties.

Z. D. Giles, Leesburg; term expired Senate of 1953. Confirmed by the Senate and re-commissioned August 13, 1953 until July 31, 1955.

Sixth Judicial Circuit—Pinellas and Pasco Counties.

Sam Y. Allgood, New Port Richey, term expires July 31, 1955.

W.J. McLeod, St. Petersburg, term expires Senate of 1953. Resigned January, 14, 1953 and A. T. Cooper, Jr., Clearwater, commissioned January 22, 1953 until Senate of 1953. Confirmed by the Senate and re-commissioned June 12, 1953 until July 24, 1955.

Seventh Judicial Circuit—Volusia, Putnam, S. Johns and Flagler Counties.

Julian C. Calhoun, Palatka; term expires July 31, 1955.

Eighth Judicial Circiut—Alachua, Baker, Gilchrist, Bradford, Union and Levy Counties.

Erle Leslie Griffis, Macclenny; Senate 1953, and Joe Hill Williams, Starke; confirmed by the Senate and commissioned April 22, 1953 until July 31, 1955.

Ninth Judicial Circuit—Brevard, Orange, Osceola, Seminole, Indian River, Okeechobe, St. Lucie and Martin Counties.

Herbert E. Griggs, Cocoa; term expires July 31, 1955.
Thad H. Carlton, Ft. Pierce; term expires July 31, 1955.

Tenth Judicial Circuit—Polk, Hardee and Highlands Counties.

L. Grady Burton, Wauchula; term expires July 31, 1955.

Eleventh Judicial Circuit—Dade County.

Harvie S. Duval, Opa-Locka; term expires First Tuesday after First Monday in January, 1953. On Military Leave and John D. Marsh, Acting.

Joe L. Eaton, Miami; commissioned January 12, 1953 until Senate of 1953. Confirmed by Senate and re-commissioned August 27, 1953 until January 8, 1957. Resigned December 18, 1953 and Harry L. Durant, Miami; commissioned January 7, 1954 until Senate of 1955. George L. Hollahan, Jr., Miami; commissioned July 20, 1953 until Senate of 1955. Resigned February 1, 1954 and Joseph E. Price, Miami; commissioned March 1, 1954 until Senate of 1955.

Eugene A. Williams, Miami; commissioned January 12, 1953 until Senate of 1953. Confirmed by the Senate and re-commissioned June 12, 1953 until January 8, 1957.

Adele Segall Faske, Miami; commissioned July 20, 1953 until Senate of 1955.

Huglan Long, Miami; commissioned July 22, 1953 until Senate of 1955.

Twelfth Judicial Circuit—Manatee, Sarasota, DeSoto Charlotte, Glades, Lee, Hendry and Collier Counties.

E. M. Magaha, Ft. Myers; term expires July 31, 1955.

Lynn N. Silvertooth, Sarasota; Senate 1953. Confirmed by the Senate and re-commissioned June 15, 1953 until July 31, 1955.

Thirteenth Judicial Circuit—Hillsborough County.

J. Frank Umstot, Tampa; term expires July 31, 1955.

Fourteenth Judicial Circuit—Holmes, Washington, Bay, Jackson, Calhoun and Gulf Counties.

J. Frank Adams, Blountstown; term expires July 31, 1955, elected State Attorney and Larry G. Smith, Panama City; commissioned January 27, 1953 until Senate of 1953. Confirmed by Senate and re-commissioned June 11, 1953 until July 31, 1955.

Fifteenth Judicial Circuit—Broward and Palm Beach Counties

Frank S. Cannova, Hollywood; term expires July 31, 1955.

Sixteenth Judicial Circuit—None.

OFFICIAL COURT REPORTERS

First Judicial Circuit—Robert E. Sayner, Pensacola.

Second Judicial Circuit—Mrs. Esther K. Brahaney, Tallahassee; Frances Thigpen, Tallahassee.

Third Judicial Circuit—Wm. McChesney, Madison; Mrs. Connie Luebke, Lake City.

Fourth Judicial Circuit—Sam Rosenfeld, Jacksonville; Raleigh C. Dowling, Jr., Jacksonville.

Fifth Judicial Circuit—Alan H. Hamlin, Tavares; Mrs. Elva Crumpton, Ocala.

Sixth Judicial Circuit—Maude B. Clingan, St. Petersburg.

Seventh Judicial Circuit—Gail S. Lynch, DeLand; Geo. B. Newton, St. Augustine.

Eighth Judicial Circuit—Evelyn Higgs, Gainesville.

Ninth Judicial Circuit—Clifford Gaffney, Ft. Pierce; Maurice J. Gelder, Orlando; Mrs. Jessie D. Kleinman, Titusville.

Tenth Judicial Circuit—Marilyn Clevelend Langford, Lakeland; Holland A. Kelley, Bartow; Mrs. Rosie Sclafani, Lakeland.

Eleventh Judicial Circuit—Ernest L. Bryant,Miami; Jack W. Mallicoat, Miami.

Twelfth Judicial Circuit—Edward Ley, Arcadia; Donald D. Bell, Bradenton.

Thirteenth Judicial Circuit—J. G. Nesbit, Tampa.

Fourteenth Judicial Circuit—Zola B. Folkes, Panama City, Mrs. Nellie P. Heath, Mariarina.

Fifteenth Judicial Circuit—J. W. Coleman, Ft. Lauderdale; C. E. Jones, West Palm Beach.

Sixteenth Judicial Circuit—Louisa D. Parks, Key West.

Civil Court, Dade County—John F. Dwyer, Miami; Jessie Axton, Miami; Louise Pencke, Miami.

Criminal Court of Record, Broward County—Marguerite Klingmeyer, Ft. Lauderdale.

Court of Record, Escambia County—Lucius B. Stearns, Pensacola.

Criminal Court of Record, Hillsborough County—Virginia Toffaletti, Tampa.

STATE SENATORIAL DISTRICTS

Redistricted 1945
Federal Census 1950

Districts	*Population*
First—Okaloosa and Santa Rosa Counties	46,087
Second—Escambia County	112,706
Third—Holmes and Walton Counties	28,713
Fourth—Jackson County	34,645
Fifth—Franklin, Liberty, and Wakulla Counties	14,254
Sixth—Gadsden County	36,457
Seventh—Polk County	123,997
Eighth—Leon County	51,590
Ninth—Citrus and Hernando Counties	12,804
Tenth—Madison and Taylor Counties	24,613
Eleventh—Pinellas County	159,249
Twelfth—Indian River, Martin, and St. Lucie Counties	39,859
Thirteenth—Dade County	495,084
Fourteenth—Columbia County	18,216
Fifteenth—Bradford and Union Counties	20,363
Sixteenth—Nassau County	12,811
Seventeenth—Hamilton, Lafayette, and Suwannee Counties	29,407
Eighteenth—Duval County	304,029
Nineteenth—Orange County	114,950
Twentieth—Marion County	38,187
Twenty-first—Dixie, Gilchrist, and Levy Counties	18,064
Twenty-second—Jefferson County	10,413

Twenty-third—Lake County	36,340
Twenty-fourth—Collier ,Hendry, Lee, and Monroe Counties	65,900
Twenty-fifth—Bay, Gulf, Calhoun, and Washington Counties	69,959
Twenty-sixth—Putnam County	23,615
Twenty-seventh—De Soto, Glades, Hardee, and Highlands Counties	35,150
Twenty-eighth—Volusia County	74,229
Twenty-ninth—Baker and Clay Counties	20,636
Thirtieth—Broward County	83,933
Thirty-first—Flagler and St. Johns Counties	28,365
Thirty-second—Alachua County	57,026
Thirty-third—Okeechobee and Osceola Counties	14,860
Thirty-fourth—Hillsborough County	249,894
Thirty-fifth—Palm Beach County	114,688
Thirty-sixth—Charlotte, Manatee, and Sarasota Counties	67,817
Thirty-seventh—Brevard and Seminole Counties	50,536
Thirty-eighth—Pasco and Sumter Counties	31,859
Total	2,771,305

STATE SENATORS—1953

District	*Name and Address*
*	1—Woodrow M. Melvin, Milton
**	2—Philip D. Beall, Florida National Bank Building, Pensacola
*	3—H. B. Douglas, Bonifay
**	4—Amos Lewis, Marianna
*	5—C. H. Bourke Floyd, Apalachicola
**	6—Dewey M. Johnson, Quincy
*	7—Harry E. King, Beymer Building, Winter Haven
**	8—LeRoy Collins, Tallahassee
*	9—James E. (Nick) Connor, Inverness
**	10—W. T. Davis, Madison
*	11—J. Frank Houghton, 401 Florida Theatre Building, St. Petersburg
**	12—Evans Crary, Stuart
*	13—R. B. "Bunn" Gautier, 1539 duPont Building, Miami
**	14—J. Wofford Lindler, Lake City
*	15—Charley E. Johns, Starke
**	16—A. G. McArthur, Fernandina
*	17—J. Graham Black, Jasper
**	18—Wayne E. Ripley, Lynch Building, Jacksonville
*	19—J. B. Rodgers, Jr., P.O. Box 417, Winter Garden
**	20—Wallace E. Sturgis, 9–10 Marion Block, Ocala
*	21—W. Randolph Hodges, Cedar Key
**	22—S. D. Clarke, Monticello
*	23—J. Ed. Baker, Umatilla
**	24—James A. Franklin, P.O. Box 1111, Fort Myers
*	25—George G. Tapper, Port St. Joe
**	26—B. C. Pearce, P.O. Box 28, Palatka
*	27—Doyle E. Carlton, Jr., Wauchula
**	28—E. William Gautier, 1200 Magnolia Street, New Smyrna Beach
*	29—Edwin G. Fraser, Macclenny
**	30—George W. Leaird, 314 Radio Center Building, Fort Lauderdale
*	31—Verle A. Pope, P.O. Box 519, St. Augustine
**	32—W. A. Shands, 207 N.E. 9th Avenue, Gainesville
*	33—Irlo Bronson, Kissimmee
**	34—John Branch, 308 Tampa Street, Tampa
*	35—Russell O. Morrow, 1012 Comeau Building, West Palm Beach
**	36—F. Onell Rogells, Bayshore Road, Palmetto
*	37—Lloyd F. Boyle, Sanford
**	38—George C. Dayton, P.O. Box 444, Dade City

---

* Elected 1952

** Holdovers

MEMBERS HOUSE OF REPRESENTATIVES—1953

County		*Name and Address*
Alachua	Group 1	Ralph D. Turlington, 223 West University Avenue, Gainesville
	Group 2	J. Emory (Red) Cross, P.O. Box 411, Gainesville
Baker		John J. Crews, Jr., P.O. Box 264, Macclenny
Bay	Group 1	D. D. (Jack) Mashburn, Youngstown
	Group 2	J. Ed Stokes, 220 Harrison Avenue, Panama City
Bradford		Doyle E. Conner, Starke
Brevard	Group 1	Wm. G. (Bill) Akridge, Cocoa
	Group 2	O. L. Burton, Eau Gallie
Broward	Group 1	John S. Burwell, 720 S.W. 12th Avenue, Fort Lauderdale
	Group 2	Thomas E. (Ted) David, 2206 Funston Street, Hollywood
Calhoun		Marion B. Knight, Blountstown
Charlotte		John M. Hathaway, Box 638, Punta Gorda
Citrus		Harry H. Gleaton, Inverness
Clay		S. D. (Sam) Saunders, Middleburg
Collier		D. C. Jones, Jr., Box 486, Naples
Columbia		F. W. (Shorty) Bedenbaugh, 808 N. Marion Street, Lake City
Dade	Group 1	George S. Okell, 902 Biscayne Building, Miami
	Group 2	Dante B. Fascell, 6300 S.W. 99th Terrace, Miami
	Group 3	Robert L. Floyd, 607 Biscayne Building, Miami
De Soto		S. C. Smith, Arcadia
Dixie		K. Griner, Cross City
Duval	Group 1	Wm. Lacy Mahon, Jr., 702 Graham Building, Jacksonville
	Group 2	Harry W. Westberry, 152 Tallulah Avenue, Jacksonville
	Group 3	Fletcher Morgan, 45 W. Bay Street, Jacksonville
Escambia	Group 1	A. Morley Darby, P.O. Box 1064, Pensacola
	Group 2	Webb C. Jernigan, P.O. Box 584, Pensacola
Flagler		H. T. Cook, Bunnell
Franklin		Bryant Patton, Apalachicola
Gadsden	Group 1	W. M. Inman, Quincy
	Group 2	E. B. McFarland, Havana

MEMBERS HOUSE OF REPRESENTATIVES—1953—(Cont'd)

County		*Name and Address*
Gilchrist		Howell Lancaster, Trenton
Glades		J. H. Peeples, Jr., Moore Haven
Gulf		Cecil G. Costin, Jr., Port St. Joe
Hamilton		J. W. McAlpin, White Springs
Hardee		G. W. (Dick) Williams, Wauchula
Hendry		Elbert L. Stewart, Clewiston
Hernando		Jacob V. Varn, Brooksville
Highlands		Edna Pearce, Fort Basinger
Hillsborough	Group 1	James S. Moody, Plant City
	Group 2	Tom J. Johnson, Jr., 416 Tampa Street, Tampa
	Group 3	Sam M. Gibbons, 918 First National Bank Building, Tampa
Holmes		J. Edward Andrews, Bonifay
Indian River		Sherman N. Smith, Jr., 1601 20th Street, Vero Beach
Jackson	Group 1	Hugh Dukes, Cottondale
	Group 2	John L. McFarlin, Jr., Marianna
Jefferson		Prentice P. Pruitt, Monticello
Lafayette		J. R. Medlock, Sr., Mayo
Lake	Group 1	J. A. (Tar) Boyd, Leesburg
	Group 2	Carl E. Duncan, Tavares
Lee	Group 1	Ernest Mitts, Fort Myers
	Group 2	Walter O. Sheppard, P.O. Box 1910, Fort Myers
Leon	Group 1	Davis H. Atkinson, 736 Ingleside Avenue, Tallahassee
	Group 2	Kenneth Ballinger, Center Building, Tallahassee
Levy		Frank Marshburn, Box 69, Bronson
Liberty		J. S. Alexander, Bristol
Madison		E. B. (Shorty) Jones, Greenville
Manatee	Group 1	J. Ben Fuqua, 833 Seventh Street, Palmetto
	Group 2	Joe Bill Rood, 1209 Fourteenth Street, Bradenton
Marion	Group 1	C. Farris Bryant, P.O. Box 804, Ocala
	Group 2	Willard Ayres, P.O. Box 591, Ocala
Martin		Kenneth S. Stimmell, Box 486, Stuart
Monroe		Bernie C. Papy, Key West

MEMBERS HOUSE OF REPRESENTATIVES—1953—(Cont'd)

County		*Name and Address*
Nassau		Harry O. Stratton, Route 1, Callahan
Okaloosa		Ferrin C. Campbell, P.O. Box 235, Crestview
Okeechobee		Nathan Zelmenovitz, Okeechobee
Orange	Group 1	Henry W. Land, Apopka
	Group 2	James E. Keezel, Box 506, Winter Park
Osceola		J. J. Griffin, Jr., P.O. Box 1212, St. Cloud
Palm Beach	Group 1	John E. Bollinger, 411 34th Street, West Palm Beach
	Group 2	B. Elliott, Pahokee
Pasco		J. R. A. Williams, P. O. Box 431, Dade City
Pinellas	Group 1	Fred C. Petersen, 31 23rd Street, S., St. Petersburg
	Group 2	Donald C. McLaren, 4546 10th Avenue, S., St. Petersburg
	Group 3	B. E. Shaffer, Route 2, Box 295-A, Clearwater
Polk	Group 1	Roy Surles, P.O. Box 1375, Lakeland
	Group 2	Joe N. Crowder, Box 186, Auburndale
	Group 3	Perry E. Murray, Frostproof
Putnam		Thos. B. Dowda, P.O. Box 89, Palatka
St. Johns	Group 1	F. Charles Usina, P.O. Box 177, St. Augustine
	Group 2	Charles E. Shepperd, St. Augustine
St. Lucie		Frank Fee, P.O. Box 231, Fort Pierce
Santa Rosa		John S. Pittman, Box 206, Jay
Sarasota	Group 1	William A. Washburne, Jr., 420 West Sunrise Drive, Nokomis
	Group 2	Henry S. Bartholomew, P.O. Box 646, Sarasota
Seminole	Group 1	Mack N. Cleveland, Jr., Atlantic National Bank Building, Sanford
	Group 2	Volie A. Williams, Jr., Sanford
Sumter		J. C. Getzen, Jr., Bushnell
Suwannee		Houston W. Roberts, Live Oak
Taylor		Gus J. Dekle, Perry
Union		G. Fred Andrews, Lake Butler
Volusia	Group 1	Thomas T. Cobb, 421 Silver Beach Avenue, Daytona Beach
	Group 2	James H. Sweeny, Jr., 302 South Spring Garden, DeLand
Wakulla		Moody Pearce, Crawfordville
Walton		M. C. Burke, DeFuniak Springs
Washington		Jeff Webb, P.O. Box 66, Chipley

COUNTIES OF THE STATE OF FLORIDA

Showing number of Representatives from each county and population of each county according to the 1950 Federal Census. Total for State 2,771,305.

County	*County Seat*	*Number of Representatives*	*Population*
Alachua	Gainesville	2	57,026
Baker	Macclenny	1	6,313
Bay	Panama City	2	42,689
Bradford	Starke	1	11,457
Brevard	Titusville	2	23,653
Broward	Fort Lauderdale	2	83,933
Calhoun	Blountstown	1	7,922
Charlotte	Punta Gorda	1	4,286
Citrus	Inverness	1	6,111
Clay	Green Cove Springs	1	14,323
Collier	Everglades	1	6,488
Columbia	Lake City	1	18,216
Dade	Miami	3	495,084
De Soto	Arcadia	1	9,242
Dixie	Cross City	1	3,928
Duval	Jacksonville	3	304,029
Escambia	Pensacola	2	112,706
Flagler	Bunnell	1	3,367
Franklin	Apalachicola	1	5,814
Gadsden	Quincy	2	36,457
Gilchrist	Trenton	1	3,499
Glades	Moore Haven	1	2,199
Gulf	Wewahitchka	1	7,460
Hamilton	Jasper	1	8,981
Hardee	Wauchula	1	10,073
Hendry	LaBelle	1	6,051
Hernando	Brooksville	1	6,693
Highlands	Sebring	1	13,636
Hillsborough	Tampa	3	249,894
Holmes	Bonifay	1	13,988
Indian River	Vero Beach	1	11,872
Jackson	Marianna	2	34,645
Jefferson	Monticello	1	10,413
Lafayette	Mayo	1	3,440
Lake	Tavares	2	36,340
Lee	Fort Myers	2	23,404
Leon	Tallahassee	2	51,590

COUNTIES OF THE STATE OF FLORIDA—(Cont'd)

County	*County Seat*	*Number of Representatives*	*Population*
Levy	Bronson	1	10,637
Liberty	Bristol	1	3,182
Madison	Madison	1	14,197
Manatee	Bradenton	2	34,704
Marion	Ocala	2	38,187
Martin	Stuart	1	7,807
Monroe	Key West	1	29,957
Nassau	Fernandina	1	12,811
Okaloosa	Crestview	1	27,533
Okeechobee	Okeechobee	1	3,454
Orange	Orlando	2	114,950
Osceola	Kissimmee	1	11,406
Palm Beach	West Palm Beach	2	114,688
Pasco	Dade City	1	20,529
Pinellas	Clearwater	3	159,249
Polk	Bartow	3	123,997
Putnam	Palatka	1	23,615
St. Johns	St. Augustine	2	24,998
St. Lucie	Fort Pierce	1	20,180
Santa Rosa	Milton	1	18,554
Sarasota	Sarasota	2	28,827
Seminole	Sanford	2	26,883
Sumter	Bushnell	1	11,330
Suwannee	Live Oak	1	16,986
Taylor	Perry	1	10,416
Union	Lake Butler	1	8,906
Volusia	Deland	2	74,229
Wakulla	Crawfordville	1	5,258
Walton	DeFuniak Springs	1	14,725
Washington	Chipley	1	11,888
Totals		95	2,771,305

STATE EX-OFFICIO BOARDS AND COMMISSIONS

1953-1954

BOARD OF ADMINISTRATION

Dan McCarty (deceased) Charley E. Johns Acting, Governor
Clarence M. Gay, Comptroller
J. Edwin Larson, State Treasurer

ARMORY BOARD

(Senate Bill 365, Legislative Acts of 1941)

Dan McCarty (deceased) Charley E. Johns Acting, Governor Chairman
Brigadier General Mark Lance—The Adjutant General, Vice
Brigadier General Sumter L. Lowry, Jr., 56th F. A. Brigade
Brigadier General Joseph C. Hutchison, 62nd Infantry Brigade
Colonel Homer W. Hesterly, 116 Field Artillery
Colonel Jacob H. Spengler, 106th QM Regiment
Colonel Percy L. Wall, 265th Coast Artillery
Colonel Fred A. Safay, 124th Infantry
Captain Ralph W. Cooper, Jr., State Quartermaster Recorder

BUDGET COMMISSION

Dan McCarty (deceased) Charley E. Johns Acting, Governor
R. A. Gray, Secretary of State
Richard W. Ervin, Attorney General
Clarence M. Gay, Comptroller
J. Edwin Larson, State Treasurer
Thomas D. Bailey, Superintendent of Public Instruction
Nathan Mayo, Commissioner of Agriculture

CONSERVATION BOARD

Dan McCarty (deceased) Charley E. Johns Acting, Governor
R. A. Gray, Secretary of State
Richard W. Ervin, Attorney General
Clarence M. Gay, Comptroller
J. Edwin Larson, State Treasurer
Thomas D. Bailey, Superintendent of Public Instruction
Nathan Mayo, Commissioner of Agriculture

DRAINAGE COMMISSIONERS

Dan McCarty (deceased) Charley E. Johns, Acting, Governor

Richard W. Ervin, Attorney General
Clarence M. Gay, Comptroller
J. Edwin Larson, State Treasurer
Nathan Mayo, Commissioner of Agriculture

BOARD OF EDUCATION

Dan McCarty (deceased) Charley E. Johns, Acting, Governor
R. A. Gray Secretary of State
Richard W. Ervin, Attorney General
J. Edwin Larson, State Treasurer
Thomas D. Bailey, Superintendent of Public Instruction

ELECTION BOARD OF CANVASSERS

R. A. Gray Secretary of State
Richard W. Ervin, Attorney General
Clarence M. Gay, Comptroller

BOARD OF FINANCE

Dan McCarty (deceased) Charley E. Johns, Acting, Governor
Clarence M. Gay, Comptroller
J. Edwin Larson, State Treasurer

GOVERNOR'S CABINET

Dan McCarty (deceased) Charley E. Johns, Acting, Governor
R. A. Gray Secretary of State
Richard W. Ervin, Attorney General
Clarence M. Gay, Comptroller
J. Edwin Larson, State Treasurer
Thomas D. Bailey, Superintendent of Public Instruction
Nathan Mayo, Commissioner of Agriculture

BOARD OF TRUSTEES INTERNAL IMPROVEMENT FUND

Dan McCarty (deceased) Charley E. Johns, Acting, Governor
Richard W. Ervin, Attorney General
Clarence M. Gay, Comptroller
J. Edwin Larson, State Treasurer
Nathan Mayo, Commissioner of Agriculture

BOARD FIXING VALUES OF INVESTMENT SECURITIES OF TRUST COMPANIES

Richard W. Ervin, Attorney General
Clarence M. Gay, Comptroller
J. Edwin Larson, State Treasurer

BOARD OF LICENSING LABOR BUSINESS AGENTS

Dan McCarty (deceased) Charley E. Johns, Acting, Governor
R. A. Gray, Secretary of State
Thomas D. Bailey, Superintendent of Public Instruction

BOARD OF PARDONS

Dan McCarty (deceased) Charley E. Johns, Acting, Governor
R. A. Gray, Secretary of State
Richard W. Ervin, Attorney General
Clarence M. Gay, Comptroller
Nathan Mayo, Commissioner of Agriculture

BOARD OF PENSIONS

Dan McCarty (deceased) Charley E. Johns, Acting, Governor
Clarence M. Gay, Comptroller
J. Edwin Larson, State Treasurer

BOARD OF STATE INSTITUTIONS, COMMISSIONERS OF

Dan McCarty (deceased) Charley E. Johns, Acting, Governor
R. A. Gray, Secretary of State
Richard W. Ervin, Attorney General
Clarence M. Gay, Comptroller
J. Edwin Larson, State Treasurer
Thomas D. Bailey, Superintendent of Public Instruction
Nathan Mayo, Commissioner of Agriculture

SUMMER SCHOOLS, BOARD TO NAME TEACHERS FOR

Thomas D. Bailey, Superintendent of Public Instruction
Dr. J. Hillis Miller, President University of Florida Deceased and Dr. John Allen Acting
Dr. Doak S. Campbell, President Florida State University

SURETY COMPANIES, BOARD FOR SUPERVISION AND REGULATION OF RISKS FOR

Dan McCarty (deceased) Charley E. Johns, Acting, Governor
Richard W. Ervin, Attorney General
Clarence M. Gay, Comptroller
J. Edwin Larson, State Treasurer

VOCATIONAL EDUCATION, BOARD OF

Dan McCarty (deceased) Charley E. Johns, Acting, Governor
R. A. Gray, Secretary of State
Richard W. Ervin, Attorney General

J. Edwin Larson, State Treasurer
Thomas D. Bailey, Superintendent of Public Instruction

FLORIDA STATE IMPROVEMENT COMMISSION

Dan McCarty (deceased) Charley E. Johns Acting. Governor Ex-Officio Member
Chairman State Road Department Ex-Officio Member
3 Citizens Members to be appointed by the Governor for 4 year terms

Terms of Citizen Members under heading: ("Officers, Directors, Supervisors, Inspectors, Boards and Commissions in this Report")

PUBLIC SAFETY, DEPARTMENT OF

Dan McCarty (deceased) Charley E. Johns, Acting, Governor
R. A. Gray, Secretary of State
Richard W. Ervin, Attorney General
Clarence M. Cay, Comptroller
J. Edwin Larson, State Treasurer
Thomas D. Bailey, Superintendent of Public Instruction
Nathan Mayo, Commissioner of Agriculture
A Director to be employed by the Board

MARKETING BOARD (Agricultural)

Dan McCarty (deceased) Charley E. Johns, Acting, Governor
Nathan Mayo, Commissioner of Agriculture
Neil M. Rhodes, State Marketing Commissioner

TEACHERS RETIREMENT SYSTEM, BOARD OF TRUSTEES

Dan McCarty (deceased) Charley E. Johns, Acting, Governor
R. A. Gray, Secretary of State
Richard W. Ervin, Attorney General
J. Edwin Larson, State Treasurer
Thomas D. Bailey, Superintendent of Public Instruction

(Note: Commissioned teacher members of this Board under heading Boards of Commission.)

TEXT BOOK RATING COMMITTEE

To be composed of seven members appointed by the State Board of Education, upon the recommendation of the State Superintendent of Public Instruction and Members of his department designated by him.

(Note: Members of the Board of Control are Ex-officio Members of the State Soil Conservation Board and State Plant Board.)

STATE LICENSING BOARDS

OFFICERS, DIRECTORS, AND SUPERVISORS

STATE BOARD OF ACCOUNTANCY

Harry M. Turnburke, Clearwater; commissioned August 21, 1953 until August 17, 1957.

Robert M. Morgan, Miami; commissioned August 26. 1953 until August 19 1957.

P. W. Fisher, Jacksonville; commissioned February 25, 1952 until August 26, 1955.

Geo. W. Dandelake, Jacksonville; commisioned December 15, 1950 until August 25, 1954. Re-commissioned September 7, 1954 until August 25, 1958.

Charles C. Colley, Jr., Orlando; commissioned September 2, 1952 until August 24, 1956.

THE ADJUTANT GENERAL

Mark W. Lance, St. Augustine; confirmed by the Senate May 30, 1949, and commissiond June 3, 1949, during the pleasure of the Governor.

STATE BOARD OF ARCHITECTURE

S. Ralph Fetner, Jacksonville; commissioned December 22, 1953 until July 1, 1957.

Mellen C. Greeley, Jacksonville; commissioned June 23, 1953 until July 1, 1955.

Russell Pancoast, Miami Beach; commissioned June 24, 1953 until July 1, 1955.

Archie G. Parrish, St. Petersburg; commissioned June 25, 1953 until July 1, 1955.

Richard Boone Rogers, Orlando; commissioned November 15, 1954 until July 1, 1957.

BARBER SANITARY COMMISSION

V. P. Selph, Lakeland; commissioned January 5, 1953 until June 18, 1955. Resigned Jan. 12, 1953.

A. L. Dickinson, Orlando; commissioned January 15, 1953 until June 18, 1955.

J. R. Meloy, Tallahassee; commissioned January 12, 1953 until July 23, 1955. Resigned February 2, 1954.

C. R. Rankin, Monticello; commissioned May 31, 1954 until July 23, 1955.

Joe L. Smith, Miami; commissioned October 13, 1952 until June 18, 1955.

Pryor P. Young, Tallahassee; commissioned August 1, 1952 until July 23, 1955. Resigned January 9, 1953.

STATE BOARD OF BEAUTY CULTURE

(First District)

Audrea Walker, West Palm Beach; commissioned November 1, 1954 until Senate of 1955.

(Second District)

Hazel D. Mason, Ormond Beach; commissioned June 24, 1953 until June 27, 1955.

(Third District)

Sue McCrary, Tallahassee; commissioned June 11, 1953 until June 27, 1956.

DIRECTOR BEVERAGE DEPARTMENT

Sam T. Davis, Tallahassee; commissioned January 7, 1953 until January 1957. Resigned June 5, 1953 and J. R. Hunter, Tallahassee; commissioned June 26, 1953 until January 1957. Resigned February 5, 1954 and A. E. McKinney, Jr. Starke; commissioned February 5, 1954 until January 1955.

STATE BOARD OF CHIROPODY EXAMINERS

Heywood A. Dowling, Jacksonville Beach; commissioned April 30, 1953 until January 8, 1956.

Joy E. Adams, St. Petersburg; commissioned January 8, 1951 until January 15, 1954. Term expired and Scofield Lewy, Sarasota; commissioned October 12, 1954 until January 15, 1957.

Dr. M. Marcus, Miami; commissioned March 7, 1952 until January 5, 1955.

FLORIDA STATE BOARD OF CHIROPRACTIC EXAMINERS

Daniel K. Kirk, Jacksonville; commissioned November 4, 1954 until July 12, 1957.

Edward M. Saunders, Fort Myers; commissioned April 1, 1953 until July 10, 1955.

D. I. Rainey, Tallahassee; commissioned July 15, 1953 until July 7, 1956.

FLORIDA STATE BOARD OF DENTAL EXAMINERS

Reeves F. Wells, Panama City; commissioned April 20, 1954 until February 1, 1958.

C. J. Masters, Jacksonville; commissioned February 13, 1952 until February 1, 1956.

L. L. Anderson, Clearwater; commissioned March 7, 1952, until February 1, 1956. Resigned May 5, 1953 and Robert B. Hughlett, Tampa; commissioned May 12, 1953 until February 1, 1956.

A. W. Kellner, Hollywood; commissioned February 11, 1952 until February 1, 1956.

Richard Chase, Orlando; commissioned April 20, 1954 until February 1, 1958.

FLORIDA STATE BOARD OF ENGINEER EXAMINERS

J. Wylly Keck, Coral Gables; commissioned July 23, 1952 until July 1, 1956.

J. A. Brewer, Lake City; commissioned November 3, 1954 until July 1, 1957.

Sam P. Turnbull, Tallahassee; commissioned July 3, 1951 until July 1, 1955.

Oliver J. Semmes, Jr., Pensacola; commissioned July 22, 1952 until July 1, 1956.

Joseph Weil, Gainesville; commissioned July 31, 1951, until July 1, 1955.

BOARD OF EXAMINERS IN THE BASIC SCIENCES

E. Morton Miller, Coral Gables; commissioned January 5, 1952 until September 9, 1954.

Paul Vestal, Winter Park; commissioned February 2, 1953 until September 25, 1954.

Robert S. Bly, Lakeland; commissioned September 17, 1949 until September 10, 1951.

Mary Noka Hood, Tallahassee; commissioned January 16, 1953 until September 12, 1955.

Mark Wirth Emmel, Gainesville; commissioned September 24, 1953 until September 9, 1957.

STATE BOARD OF FUNERAL DIRECTORS AND EMBALMERS

State at Large

Edward E. Harper, Pensacola; commissioned October 26, 1953 until Senate of 1955.

First District

Oliver Carl Neal, Jr., Marianna; commissioned March 10, 1954 until Senate of 1955.

Second District

R. M. Naugle, Jacksonville; commissioned July 22, 1954 until Senate of 1955.

Third District

Chas. S. McIntosh, Daytona Beach; commissioned March 12, 1954 until Senate of 1955.

Fourth District

Howard W. Roberts, Arcadia; commissioned June 10, 1954 until Senate of 1955.

Fifth District

M. W. Gerhardt, Miami; commissioned March 10, 1954 until Senate of 1955.

GAME AND FRESH WATER FISH COMMISSION

(Subject to Senate Confirmation and Sec. 30 of Art. 4, Constitution.-

First District

A. Sterling Hall, Bradention; confirmed by the Senate and commissioned June 8, 1953 until January 6, 1958, Suspended September 3, 1954 and Betty Haynes Boose, St. Petersburg; commissioned Sept. 9, 1954 pending suspension.

Second District

Miller V. Joiner, Jacksonville; confirmed by the Senate and commissioned June 1, 1951 until January 4, 1956.

Third District

E. W. Hinson, Quincy; confirmed by the Senate and commissioned June 1, 1953 until January 6, 1957. Suspended September 3, 1954 and L. G. Morris, Monticello; commissioned September 7, 1954 and pending suspension of Hinson confirmed by the Senate.

Fourth District

Henry M. Jernigan, Fort Pierce; commissioned June 1, 1953 until January 5. 1955. Resigned September 7, 1954 and David C. Brown, Immokalee; commissioned November 2, 1954 until January, 1955.

Fifth District

M. G. Rowlett, Wildwood; commissioned January 25, 1954 until Senate of 1955.

HOTEL AND RESTAURANT COMMISSIONER

James T. Landon, Jacksonville. Regisned March 31, 1953 and D. Mack Humphrey, Tallahassee; commissioned April 1. 1953 until 1st Tuesday after 1st Monday in January, 1957. Suspended December 10, 1953 and Joe H. Adams, commissioned January 22, 1954 durings suspension of Mack Humphrey.

STATE MOTOR VEHICLE COMMISSIONER

Eugene V. Fischer, Tallahassee; commissioned January 7, 1953 until 1st Tuesday after 1st Monday, January, 1957.

STATE BOARD OF LAW EXAMINERS

State at Large

Olin E. Watts, Jacksonville; commissioned July 30, 1952, until June 30, 1955.

First Congressional District

W. J. Daniel, Bradenton; commissioned January 2, 1953 until August 11, 1955.

A. Mack Wing, St. Petersburg; commissioned March 10, 1954 until October 1, 1956.

Second Congressional District

Clarence E. Brown, Lake City; commissioned September 14, 1951 until August 5, 1954. Term expired and A. Z. Adkins, Jr., Gainesville; commissioned October 18, 1954 until August 5, 1957.

Sam T. Dell, Pr., Gainesville; commissioned September 17, 1951 until August 10, 1954. Term expired and T. T. Turnball, Lloyd; commissioned October 18, 1954 until August 10, 1957.

Third Congressional District

Weldon G. Starry, Tallahassee; commissioned October 28, 1953 until October 5, 1956.

Herbert Latham, Pensacola; commissioned November 17, 1952 until August 15, 1955. Resigned February 2, 1954 and Bert Lane, Pensacola; commissioned February 9, 1954 until August 15, 1955.

Fourth Congressional District

James R. Wilson, Daytona Beach; commissioned September 17, 1951 until August 10, 1954. Term expired and Charles R. Scott, Jacksonville; commissioned September 10, 1954 until August 10, 1957.

Nathaniel J. Klein, Miami; commissioned December 8, 1952 until Ooctober 31, 1955.

FLORIDA BOARD OF MASSAGE

Edith Dearborn, Miami Beach, commissioned November 24, 1950 until September 2, 1953.

Eric L. Wickman, West Palm Beach, commissioned October 5, 1951 until August 20, 1954.

Alvin H. Drake, Tallahassee, commissioned August 25, 1952 until August 21, 1955. Resigned Sept. 13, 1954 and William R. Hopkins, Palm Beach, commissioned Sept. 28, 1954 until Aug. 21, 1955.

Alvin H. Drake, Tallahassee, commissioned Sept. 16, 1954 until Aug. 20, 1957.

STATE BOARD OF MEDICAL EXAMINERS

Homer Pearson, Miami; commissioned Jan. 2, 1953 until July 4, 1956.

A. H. Lisenby, Panama City; commissioned August 28, 1950, until July 13, 1954. Term expired and re-commissioned Nov. 1, 1954 until July 13, 1958.

Morris B. Seltzer, Daytona Beach; commissioned April 15, 1952, until July 5, 1955.

Irving Lester Alberts, Miami Beach; commissioned January 9, 1952, until July 5, 1955.

Frank D. Gray, Orlando; commissioned July 9, 1952, until July 5, 1955.

Charles W. Bartlett, Tampa; commissioned November 28, 1952, until July 5, 1956.

E. B. Hardee, Vero Beach; commissioned August 7, 1952, until July 5, 1956.

Bricey M. Rhodes, Tallahassee; commissioned October 20, 1949, until July 5, 1953. Resigned Feb. 2, 1954 and Sidney Stillman, Jacksonville, commissioned Nov. 1, 1954 until July 5, 1957.

Andrew G. Brown, Miami; commissioned July 7, 1954, until July 21, 1957.

Ralph B. Spiers, DeFuniak Springs; commissioned Nov. 20, 1953, until July 5, 1957.

MILK COMMISSION ADMINISTRATOR

L. K. Nicholas, Jr., Jacksonville, commissioned July 22, 1953 until May 31, 1957.

MEMBER REPRESENTING DEPARTMENT OF AGRICULTURE ...

J. M. Scott, Gainesville, commissioned Sept. 15, 1953 until May 30, 1957.

MEMBER REPRESENTING BOARD OF HEALTH

Fred Ragland, Jacksonville, commissioned Dec. 13, 1950, until Dec. 13, 1954.

DAIRY FARMER MEMBER (PRODUCER)

B. S. Waring, Madison, commissioned July 20, 1954 until July 20, 1958.

DISTRIBUTOR OR PRODUCER-DISTRIBUTOR MEMBER

Henry Schneider, Eustis, commissioned Oct. 20, 1954 until May 30, 1957.

THREE CITIZENS MEMBERS NOT CONNECTED WITH INDUSTRY

Bertha Elliott, Jacksonville commissioned June 30, 1952 until May 31, 1956.

C. Raymond Lee, Clearwater, commissioned July 22, 1953 for a term of 3 years.

William Imand, Miami, commissioned July 27, 1953 for a term of 3 years.

STATE MOTOR VEHICLE COMMISSION

Arch Livingston, Tallahassee; commissioned January 5, 1949, until 1st Tuesday after 1st Monday in January, 1953.

Eugene V. Fisher, Tallahassee, commissioned Jan. 7, 1957, until 1st Tuesday after 1st Mon. in January, 1957.

STATE BOARD OF NATUROPATHIC EXAMINERS

Roy B. Walsingham, Tampa; commissioned June 29, 1949 until July 16, 1953. Term expired and Julio Gavilla, Tampa; commissioned Sept. 21, 1953 until July 16, 1957.

Lewis F. Heaps, Clearwater; commissioned July 20, 1950, until July 15, 1954. Term expired and Watson A. Walden, Ft. Myers; commissioned Sept. 20, 1954 until July 15, 1958.

Rex Smith, Jacksonville; commissioned July 30, 1951, until July 15, 1955.

FLORIDA STATE BOARD OF EXAMINERS OF NURSE REGISTRATION AND NURSING EDUCATION

Hazel M. Peeples, St. Petersburg; commissioned November 5, 1949, until August 21, 1953. Re-commissioned Sept. 3, 1953 until Aug. 21, 1957.

Thelma A. Beck, Daytona Beach, commissioned Sept. 4, 1953 for 4 years.

Gertrude Hare Hughes, Jacksonville; commissioned November 12, 1952, until September 9, 1953. Term expired and Ferne Wilden Britt, Jacksonville, commissioned Nov. 10, 1953 until Sept. 9, 1957.

Miss Timoxena Sloan, Miami; commissioned November 17, 1952, for 4 years.

Mrs. Orpha Russell, Tallahassee; commissioned November 10, 1952 for 4 years.

Jewel Larrimore, Panama City; commissioned November 21, 1952, until November 21, 1956.

Margaret Richardson, Pensacola; commissioned October 17, 1949, until August 20, 1953. Term expired and Mrs. Irene F. Workman, Pensacola, commissioned Sept. 4, 1953 until Aug. 20, 1957.

FLORIDA BOARD OF EXAMINERS IN OPTOMETRY

S. B. Schumacher, Jacksonville; commissioned Apr. 15, 1954 until May 29, 1957.

G. T. Newberry, Panama City; commissioned October 9, 1951, until June 12, 1955.

R. R. Bradford, Miami Beach; commissioned August 18, 1952, until July 2, 1956.

C. F. McClamma, Miami; commissioned Mar. 31, 1954, until May 5, 1957.

J. M. Morqus, Arcadia; commissioned July 19, 1954, until May 29, 1958.

STATE BOARD OF OSTEOPATHIC MEDICAL EXAMINERS

Richard S. Berry, St. Petersburg; commissioned November 26, 1951, until July 29, 1954. Term expired and W. S. Horn, Palmetto, commissioned Oct. 12, 1954, until July 29, 1957.

Armin R. Frank, Marianna; commissioned November 1, 1951, until July 29, 1954. Term expired and M. C. Becker, Winter Haven, commissioned Oct. 11, 1954 until July 29, 1957.

R. Phillip Coker, Panama City; commissioned September 22, 1952, until August 11, 1955.

J. A. Camara, Jacksonville; commissioned September 1, 1950, until August 16, 1953. Term expired and Louis J. Larmoyeux, Jacksonville, commissioned Sept. 24, 1953 until Aug. 16, 1956.

James J. McCormick, Miami; commissioned September 24, 1952, until August 20, 1955.

Edmund Pat Flynn, Tallahassee; commissioned August 11, 1952, until August 25, 1953. Term expired and Re-commissioned Sept. 24, 1953 until Aug. 25, 1956.

STATE BOARD OF DISPENSING OPTICIANS

J. H. Abernathy, Jacksonville, term expires Nov. 4, 1956.

Kenneth M. Dowdy, St. Petersburg, term expires Nov. 3, 1955.

Bennie A. Barberi, Pensacola, term expires Nov. 2, 1957.

William P. Davis, Tampa, term expires Nov. 2, 1957.

Lindsey L. Beckum, Gainesville, term expires Nov. 14, 1958.

FLORIDA BOARD OF PHARMACY

Russell J. Davis, Lake City; commissioned Dec. 28, 1954 until July 31, 1958.

Dewey H. Johnson, Pensacola; commissioned August 8, 1952, until July 30, 1956.

A. William Morrison, Miami; commissioned July 8, 1952, until July 7, 1956.

James L. Love, Jr., Delray Beach; commissioned July 13, 1953, until Dec. 31. 1953. W. H. Blackwell, commissioned Oct. 26, 1954 until Dec. 31, 1957.

John J. Buzzett, Apalachicola; commissioned November 2,

1949, unitl July 18, 1953 and Steve Simmons, Starke, commissioned Feb. 5, 1954 until Dec. 31, 1957.

FLORIDA REAL ESTATE COMMISSION

Frank O. Lee, Miami Beach; commissioned August 30, 1950, until July 27, 1953 and J. E. Hollenbeck, Sr., West Palm Beach, commissioned Aug. 18, 1953 until July 27, 1956.

Leland Jordan, Jacksonville; commissioned September 24, 1951, until July 27, 1954 and Morrison A. Taylor, Jacksonville, commissioned July 14, 1954 until July 27, 1957.

W. H. Flannery, St. Petersburg; commissioned September 30, 1952, until July 26, 1955.

STRUCTURAL PEST CONTROL BOARD

R. K. Ingram, Bradenton; commissioned Oct. 21, 1953 until Aug. 31, 1954.

R. J. Gordon, Pensacola, commissioned Oct. 28, 1954 until Aug. 13, 1957.

(Operator) Walter A. Helms, Jacksonville; commissioned August 26, 1952, until August 13, 1954. Resigned Oct. 15, 1953 and F. Peter Clements, Ft. Lauderdale, commissioned Nov. 6, 1953 until Sept. 13, 1955.

W. B. Gresham, Jr., Tampa; commissioned December 11, 1952, until August 21, 1955.

Shelton A. Sassamon, Tampa, commissioned Nov. 4, 1953 until Aug. 13, 1956.

T. Roy Young, Jr., Tampa, commissioned Nov. 12, 1953 until Sept. 27, 1956.

BOARD OF VETERINARY EXAMINERS

C. E. Dee, Hollywood; commissioned October 13, 1952, until September 26, 1956.

E. L. Matthews, Palatka; commissioned October 3, 1952, until September 21, 1955.

Karl R. Owens, Gainesville; commissioned September 8, 1952, until September 15, 1953. Term expired and Richard C. Mann, Ocala, commissioned Aug. 6, 1954, until Sept. 15, 1957.

OFFICERS, DIRECTORS, SUPERVISORS, COMMISSIONERS, INSPECTORS, BOARDS AND COMMISSIONS

(Expiration of terms of appointive offices, boards and commissions in accordance with Supreme Court Decision in case of State Ex Rel vs. Collins, 101 Fla. 371.)

UNITED STATES SENATORS

Spessard L. Holland. Re-elected November 4, 1952, for term ending Jan. 6, 1959.

George H. Smathers. Elected November 7, 1950, for term ending January 3, 195~~6~~7.

REPRESENTATIVES IN CONGRESS

First Congressional District—Courtney Campbell, Clearwater Beach; term expires Jan. 4, 1955.

Second Congressional District—Chas. E. Bennett, Jacksonville; term expires Jan. 4, 1955.

Third Congressional District—Bob Sikes, Crestview; term expires Jan. 4, 1955.

Fourth Congressional District—Bill Lantaff, Miami; term expires Jan. 4, 1955.

Fifth Congressional District—A. S. (Syd) Herlong, Leesburg; term expires Jan. 4, 1955.

Sixth Congressional District—Dwight L. Rogers, Ft. Launderdale; term expires Jan. 4, 1955.

Seventh Congressional District—James A. Haley, Sarasota; term expires Jan. 4, 1955.

Eighth Congressional District—D. R. (Billy) Matthews, Gainesville; term expires Jan. 4, 1955.

JUSTICES OF THE SUPREME COURT

CHIEF JUSTICE

B. K. Roberts, Tallahassee; term expires January, 1959.

JUSTICES

T. Frank Hobson, Tallahassee; term expires Jan., 1957.

Elwyn Thomas, Tallahassee; term expires January, 1957.

Glenn Terrell, Tallahassee; term expires January, 1955.

E. Harris Drew, Tallahassee; term expires January, 1959.

John E. Matthews, Jacksonville; term expires January, 1955.

Harold L. Sebring, Tallahassee; term expires January, 1955.

RAILROAD AND PUBLIC UTILITIES COMMISSION

Wilbur C. King, Zolfo Springs; re-elected and commissioned Jan. 2, 1951 for 4 years.

Jerry W. Carter, Tallahassee; re-elected and commissioned Jan. 2, 1951 for 4 years.

Richard A. Mack, Tallahassee; re-elected and commissioned Jan. 2, 1952 for 4 years.

STATE AUDITORS AND ASSISTANTS

State Auditor

Bryan Willis, Tallahassee, commissioned October 18, 1951, until August 13, 1955.

Assistants

A. J. Henry, Tallahassee, commissioned July 19, 1951, until July 5, 1955.

W. G. Hendricks, Tallahassee, commissioned July 19, 1951, until June 30, 1955. Resigned August 23, 1951 and Ronald Kerfoot, Tallahassee, commissioned April 27, 1953 until June 30, 1955.

A. P. Ashley, Jr., Tallahassee, commissioned August 27, 1948, until August 2, 1952. Resigned June 14, 1954 and E. Graff Carr, Tallahassee commissioned June 11, 1954 until August 2, 1956.

Henry L. Connor, Tallahassee, commissioned July 30, 1951, until June 30th, 1955.

George T. Nunez, Tallahassee, commissioned July 30, 1951, until June 30, 1955.

W. M. Abernathy, Tallahassee, commissioned April 20, 1953, until December 17, 1956. Deceased and John F. Bergert, Orlando, commissioned June 15, 1954 until December 17, 1956.

W. E. Grissett, Jacksonville, commissioned October 15, 1949, until January 4, 1953. Re-commissioned April 27, 1953 until January 4, 1957.

Philip S. Shaw, Sarasota, commissioned April 20, 1953 until December 4, 1956. Resigned November 24, 1954.

Clifford M. Howell, Miami, commissioned March 27, 1950, until January 4, 1953. Re-commissioned April 27, 1953 until January 4, 1957.

Marion A. Petit, Tallahassee, commissioned June 9, 1954 until May 6, 1958.

FLORIDA STATE ADVERTISING COMMISSION

Subject to Senate Confirmation

First Congressional District

Fred H. Howard, Tarpon Springs; commissioned December 31, 1952 until Senate of 1953. Resigned March 10, 1953.

Richard D. Pope, Winter Haven; commissioned March 16, 1953 until Senate of 1953. Confirmed by the Senate and commissioned June 29, 1953 until August 1, 1955.

Second Congressional District

John T. Alsop, Jr., Jacksonville; commissioned May 22, 1951 until Senate of 1951. Resigned March 10, 1953 and Frank M. King. Jacksonville; commissioned March 18, 1953 until Senate of 1953. Deceased and Charles E. Commander, Jacksonville; commissioned March 31, 1953 until Senate of 1953. Confirmed by the Senate and re-commissioned June 8, 1953 until August 1, 1955.

Third Congressional District

H. Guy Green, Pensacola; commissioned January 2, 1953 until Senate of 1953. Resigned March 10, 1953 and A. C. Johnson, Pensacola; commissioned March 16, 1953 until Senate of

1953. Confirmed by the Senate and re-commissioned June 4, 1953 until August 1, 1956.

Fourth Congressional District

John D. Montgomery, Miami Beach; commissioned December 18, 1952 until Senate of 1953. Resigned March 10, 1953 and Leon C. McAskill, Miami Beach; commissioned March 18, 1953 until Senate of 1953. Re-confirmed by the Senate and commissioned June 15, 1953 until August 1, 1956.

Fifth Congressional District

Beverly Grizzard, Fruitland Park; commisioned June 19, 1951 until August 1, 1953. Martin Anderson, Orlando; commissioned June 21, 1954 until Senate of 1955.

Sixth Congressional District

A. Lowell Hunt, Ft. Myers; commissioned August 13, 1951 until August 17, 1953. Resigned March 10, 1953 and Frank J. Frazier, Jr., West Palm Beach; commissioned March 16, 1953 until Senate of 1953. Confirmed by the Senate and re-commissioned June 11, 1953 until August 17, 1953. Term expired and Bernard H. Cooley, Palm Beach; commissioned June 15, 1954 until Senate of 1955.

ADVISORY COUNCIL OF EDUCATION

Al B. Block, Tallahassee, commissioned Sept. 24, 1953 until July 1, 1956.

Rosabel Quillian, Coral Gables, commissioned Oct. 6, 1952 until July 1, 1956.

Wilson Harris, Pensacola, commissioned Sept. 23, 1953 until July 1, 1957.

Earl L. Vance, Tallahassee, commissioned Nov. 22, 1954 until July 1, 1958.

Dr. Rlaph Page, Gainesville, commissioned Dec. 8, 1954 until July 1, 1958.

Allen C. Grazier, St. Petersburg, commissioned Aug. 1, 1951 until July 1, 1955.

Lamar Sarra, Jacksonville, commissioned Sept. 24, 1953 until July 1, 1957.

ADVISORY HOSPITAL COUNCIL

Wilson T. Sowder, State Health Officer, Ex-Officio.

Geo. W. Thomas, Tampa; term expires Sept. 3, 1956.

Alex Mosley Collins, Ocala; term expires Aug. 27, 1954 Resigned July 22, 1953 and Richard C. Cummings, Ocala; commissioned July 27, 1953 until Aug. 27, 1954.

J. A. Mease, Jr., Dunedin, term expires Aug. 15 1955.

W. C. Payne, Pensacola, term expires Sept. 2, 1955.

L. B. Anderson, Winter Haven, term expired Sept. 2, 1954 and Geo. E. Englehard, Leesburg; commissioned Oct. 11, 1954 until Sept. 2, 1958.

Samuel Friedland, Miami Beach, commissioned Sept. 16, 1952 until Sept. 2, 1953. Resigned Mar. 3, 1954 and Leonard A. Wein, Miami, commissioned April 15, 1954 until Sept. 2, 1957.

ADVISORY COUNCIL FOR THE REHABILITATION OF ALCOHOLICS

Hugh Lalor, Opalaka, commissioned Nov. 23, 1953 for 4 years.

Thomas A Sharpe, Jacksonville, commissioned Nov. 23, 1953 for 3 years.

Fred B. McMullen, Clearwater, commissioned Nov. 23, 1953 for 1 year. Re-commissioned Dec. 31, 1954 until Nov. 23, 1958

M. R. Clements, Tallahassee, commissioned Nov. 20, 1953 for 4 years.

T. F. Little, Daytona Beach, commissioned Nov. 24, 1953 for 2 years.

FLORIDA KEYS AQUEDUCT COMMISSION

John B. Hayes, Key West, term expired Mar. 22, 1954 and Paul E. Mesa, Key West, commisioned June 30, 1954 until Mar. 22, 1958.

Louis M. J. Eisner, Key West, term expired Mar. 21, 1954. Re-commissioned July 14, 1954 until Mar. 21, 1958.

Alonzo Cothron, Key West, term expired Mar. 22, 1954. Recommissioned Sept. 10, 1954 until Mar. 22, 1958.

Juan Lopez, Key West, term expired Mar. 21, 1954. Re-commissioned July 20, 1954 until Mar. 21, 1958.

Vance C. Stirrup, Key West, term expired Mar. 15, 1954. Re-commissioned June 28, 1954 until Mar. 15, 1958.

JUDAH P. BENJAMIN MEMORIAL COMMISSION

Chas. H. Patten, Ellenton, commissioned May 21, 1946 until August 10, 1949.

Mrs. Eva Gates, Bradenton, commissioned May 8, 1946 until August 17, 1949.

Mrs. R. E. Dowling, Bradenton, commissioned May 9, 1946 until August 10, 1949.

STATE COUNCIL FOR THE BLIND

Ex-Officio Member

Paul Raymond, Daytona Beach.

E. B. Brandt, St. Petersburg, commissioned Jan. 14, 1953 until November 18, 1955.

W. Keith Phillips, Miami, commissioned Jan. 14, 1953 until November 18, 1955.

Norman Stone, Tallahassee, commissioned December 3, 1949, until November 21, 1953.

Wm. Catlin, Jacksonville, commissioned December 10, 1949, until November 21, 1953. Term expired and Dudley B. Rawls, Ft. Lauderdale, commissioned Sept. 15, 1954 until Nov. 22, 1957.

BOARD OF SUPERVISORS NAPOLEON B. BROWARD DRAINAGE DISTRICT

New members elected in accordance with Chapter 26344, extra Session, 1949:

Joe D. Loper, Ft. Launderdale, term expires Jan., 1955.

Ralph R. Hammer, Ft. Launderdale, term expires Jan., 1955.

Alfred D. Griffin, Sr., Ft. Launderadle, term expires Jan., 1955.

BUDGET DIRECTOR

Homer C. Graham commissioned December 11, 1946; term expires pleasure of Governor. Resigned Feb. 28, 1953 and Harry G. Smith, Tallahasee, commissioned Feb. 27, 1953, during the pleasure of the Governor.

FLORIDA CITRUS COMMISSION

State At Large

(Grower-Shipper) Frank Roper, Winter Garden, commissioned Feb. 25, 1952 until May 31, 1953. Re-commissioned June 15, 1953 until May 31, 1955.

(Grower-Shipper) J. J. Parrish, Jr., Titusville, commissioned June 16, 1952 until May 31, 1954. Re-commissioned June 8, 1954 until May 31, 1956.

(Grower-Concentrate) C. V. Griffin, Howey-in-the-Hills commissioned June 9, 1952 until May 31, 1954. Re-commissioned June 8, 1954 until May 31, 1956.

(Grower-Concentrate) H. E. Tooke, Jr., Sanford, commissioned June 11, 1952 until May 31, 1954. Re-commissioned June 8, 1954 until May 31, 1956.

Citrus District One

(Grower) J. R. McDonald, Plant City, commissioned June 7, 1951 until May 31, 1953. Robert C. Wooten, Tampa, commissioned June 2, 1953 until May 31, 1955.

Citrus District Two

(Grower) J. Frank Bennett, Clermont, commissioned June 12, 1952 until May 31, 1954. Alfred A. McKethan, Brooksville, commissioned June 8, 1954 until May 31, 1956. (term begins June 1, 1954).

Citrus District Three

(Grower) Key Scales, Jr., Weirsdale, commissioned June 18, 1951 until May 31, 1953. Re-commissioned June 2, 1953, until May 31, 1955.

Citrus District Four

(Grower) Frank Chase, Windermere, commissioned Oct. 6, 1952 until May 31, 1954. Re-commissioned June 8, 1954 until May 31, 1956.

Citrus District Five

(Grower) O. C. Minton, Ft. Pierce, commissioned June 18, 1951 until May 31, 1953. Re-commissioned June 8, 1953 until May 31, 1955.

Citrus District Six

(Grower) Robert Wooten, Lake Placid, commissioned June 11, 1952 until May 31, 1954. Resigned May 29, 1953 and Herschell Sorrels, Arcadia, commissioned June 2, 1953 until May 31, 1954. John Paul Garber, Avon Park, commissioned June 8, 1954 until May 31, 1956.

Citrus District Seven

(Grower) C. V. McClurg, Lakeland, commissioned June 4, 1951 until May 31, 1953. Resigned Apr. 2, 1953 and Tom B. Swann, Winter Haven, commissioned June 2, 1953 until May 31, 1955.

(Grower) W. Arthur Davis, Frostproof, commissioned June 7, 1951 until May 31, 1953. John A. Sniverly, Jr., Winter Haven commissioned June 2, 1953 until May 31, 1955.

FLORIDA CRIPPLED CHILDREN'S COMMISSION

First Congressional District

Wm. Steitz, Lakeland, commissioned Sept. 10, 1951 until June 15, 1955.

Second Congressional District

Fred Cobb, Jacksonville, commissioned Sept. 10, 1951 until June 23, 1955. Resigned Dec. 14, 1953, and Roy T. Lord, Jax, commisioned Mar. 5, 1954 until June 23, 1955.

Third Congressional District

Frank A. Fricker, Pensacola, commissioned November 25, 1949, until June 15, 1953. Charles W. Smith, Pensacola, commissioned June 24, 1953 until June 15, 1957.

Fourth Congressional District

Jack Bell, Miami, commissioned Dec. 9, 1949 until June 16, 1953. Jack Bell, Miami, commissioned July 17, 1953 until June 16, 1957.

Fifth Congressional District

J. S. McEwan, Orlando, commissioned Sept. 7, 1951 until June 18, 1955.

FLORIDA CHILDREN'S COMMISSION

Ex-Officio Members
State Supt. of Public Instruction
State Health Officer
State Welfare Commission
Chairman Crippled Children's Commission

Earl Simmons, Plant City, commissioned Nov. 9, 1954 until Sept. 11, 1957.

Phil Opper, Orlando, commissioned Oct. 11, 1954 until Oct. 13, 1957.

Rowan Rastatter, Jax., commissioned March 2, 1950 until Oct. 6, 1953.

Mrs. Claire Weintraub, Miami Beach, commissioned Nov. 15, 1954 until Sept. 17, 1957.

Ralph D. Newman, Tallahassee, commisioned Oct. 28, 1954 until Oct. 28, 1958.

James W. Middleton, Valparaiso, commissioned Nov. 15, 1954 until Sept. 16, 1957.

J. Clifford MacDonald, Tampa, commissioned Nov. 15, 1954 until Sept. 25, 1958.

Mrs. Carl Swisher, Jacksonville, commissioned Dec. 30, 1954 until Oct. 6, 1957.

F. A. Currie, West Palm Beach, commissioned November 25, 1949 until Sept. 16, 1953.

Mrs. T. A. Snow, Gainesville, commissioned Nov. 12, 1954 until Sept. 25, 1958.

Sybil Griffin, Tampa, commissioned November 2, 1950 until September 25, 1954.

Mrs. Hamilton Hunt, Tampa, commissioned Nov. 29, 1954 until Sept. 19, 1958.

Arthur G. Dozier, Marianna, commissioned Aug. 7, 1952 until Sept. 8, 1955.

Paul Leo Manning, St. Petersburg, commissioned Oct. 9, 1952 until Sept. 21, 1955.

Margaret Bristol, Tallahasee, commissioned Aug. 25, 1952 until Sept. 15, 1955.

Jere Stambaugh, Sr., Auburndale, commissioned Sept. 8, 1952 until Nov. 14, 1955.

Dr. Hugh A. Carithers, Jacksonville, commissioned April 1, 1949 until April 1, 1953.

Mrs. H. J. McRoberts, Pensacola, commissioned Aug. 11, 1952 until Sept. 9, 1955.

Paul C. Carpenter, Orlando, commissioned Nov. 22, 1950 until Sept. 24, 1954.

STATE BOARD OF CONTROL

State At Large

Mrs. Jessie Ball duPont, Jacksonville, commissioned October 2, 1951 until July 1, 1955.

First Congressional District

Frank M. Harris, St. Petersburg, commissioned October 18, 1949 until June 27, 1953. J. Lee Ballard, St. Petersburg, commissioned July 7, 1953 until July 1, 1957.

Second Congressional District

Eli H. Fink, Jacksonville, commissioned October 18, 1949 until June 27, 1953. Fred H. Kent, Jacksonville, commissioned July 2, 1953 until July 1, 1957.

Third Congressional District

W. Glenn Miller, Monticello, commissioned September 6, 1951 until July 1, 1955.

Fourth Congressional District

Hollis Rinehart, Miami, commissioned July 10, 1952 until July 1, 1956.

Fifth Congressional District

George J. White, Jr., Mt. Dora, commissioned October 18, 1949 until June 27, 1953. Wm. H. Dial, Orlando, commissioned July 9, 1953 until July 1, 1954. Term expired and Ralph L. Miller, Plymouth, commissioned Sept. 15, 1954 until July 1, 1958.

Sixth Congressional District

George W. English, Jr., Ft. Launderdale, commissioned September 10, 1951 until July 1, 1954. Term expired and R. H. Gore, Sr., commissioned Oct. 28, 1954 until July 1, 1958.

DIRECTOR OF CONSERVATION

Charles W. Bevis, Ft. Myers, commissioned January 7, 1953 pursuant to the provisions of Chap. 16178, Laws of 1933.

OYSTER CONSERVATION COMMISSION

T. E. Auston, Apalachicola, term expired February 24, 1953.

I. G. W. Melvin, Apalachicola, term expired February 24, 1953.

A. N. Foutunas, Apalachicola, term expired February 28, 1953.

Henry T. Hayes, Apalachicola, term expired March 2, 1953.

J. O. Anderson, Apalachicola, term expired March 2, 1953.

L. G. Buck, Apalachicola, term expired March 15, 1953.

Arthur L. Tucker, Jr., East Point, term expired March 25, 1953.

(Subject to Senate Confirmation)

ATLANTIC STATES MARINE FISHERIES COMMISSION

Charles Bevis, Tallahassee, Conservation Director Ex Officio Member.

John Salvador, St. Augustine, commissioned July 19, 1951 until September 4, 1953. Term expired and Louis Fischer, Cocoa, commissioned October 11, 1954 until Senate of 1955.

(Subject to Senate Confirmation)

GULF STATES MARINE FISHERIES COMMISSION

W. J. Hendry, Okeechobee, commissioned January 5, 1953 until Senate of 1953. Re-commissioned July 6, 1953 until January 1955.

STATE CHEMIST

J. J. Taylor, Tallahassee, term expires August 4, 1953. Re-commissioned August 18, 1953 until August 4, 1957.

ASSISTANT STATE CHEMIST

Nalls Berryman, Tallahassee, commissioned February 18, 1952, until September 7, 1955.

J. K. Lawton, Tallahassee, term expired August 26, 1933.

Gordon Hart, Tallahassee, term expired August 30, 1933.

Richard M. Smith, Tallahassee, term expired Oct. 26, 1935.

DADE MEMORIAL PARK COMMISSION

J. A. Traylor, Sumterville, commissioned April 10, 1946 until September 8, 1949.

James W. West, Bushnell, commissioned April 12, 1946 until September 13, 1949.

Broward Miller, Bushnell, commissioned October 30, 1948 until September 8, 1949.

EVERGLADES NATIONAL PARK COMMISSION

Gilbert Leach, Leesburg, Managing Director, commissioned March 21, 1949 until March 5, 1953. (Commissions of all other members of this board expired in 1950).

BOARD OF COMMISSIONERS EVERGLADES DRAINAGE DISTRICT

A. F. Arthur, Goulds, commissioned June 17, 1953 until June 4, 1955.

C. Eugene Smith, Pompano, commissioned June 8, 1953 until June 5, 1954.

B. D. Cole, Jr., West Palm Beach, commissioned June 8, 1953 until June 6, 1955.

William C. Owen, Clewiston, commissioned June 22, 1953 until June 10, 1957.

W. C. Caveny, Indiantown, commissioned Sept. 18, 1950 until June 10, 1954.

EVERGLADES FIRE CONTROL BOARD

BROWARD

H. M. Forman, Ft. Lauderdale, confirmed by the Senate and commissioned July 20, 1953 until Aug. 16, 1953.

Harry A. Earle, Ft. Lauderdale, commissioned Aug. 19, 1954 until Senate of 1955.

COLLIER

W. D. Roberts, Immokalee, confirmed by the Senate and commissioned July 13, 1953 until August 16, 1953. Re-commissioned Sept. 24, 1953 until Senate of 1955.

DADE

J. Cason Ives, Ojus, confirmed by the Senate and commissioned Aug. 10, 1953 until October 2, 1953. Re-commissioned Dec. 30, 1954 until Senate of 1955.

GLADES

J. H. Peeples, Moore Haven, confirmed by the Senate and commissioned June 19, 1953 until Feb. 9, 1954.

HENDRY

G. E. Etherton, Clewiston, confirmed by the Senate and commissioned June 22, 1953 until Aug. 15, 1953.

HIGHLANDS

R. J. Hargrove, Venus, confirmed by Senate and commissioned June 15, 1953 until Aug. 7, 1953.

MARTIN

Merle Williams, Indiantown, commissioned Oct. 1, 1951 until Senate, 1953. Doy Segree, Indiantown, confirmed by the Senate and commissioned June 29, 1953 until Aug. 7 ,1953.

MONROE

Edelmiro Morales, Key West, commissioned Dec. 8, 1954 until Senate of 1955.

OKEECHOBEE

R. A. Burgess, Okeechobee, commissioned Aug. 14, 1951 until until Senate, 1953. R. A. Burgess, Okeechobee, confirmed by the Senate and commissioned June 29, 1953 until Aug. 7, 1953.

PALM BEACH

J. L. Murphy, Belle Glade, confirmed by the Senate and commissioned June 19, 1953 until Aug. 15, 1953.

ST. LUCIE

Harry Kicliter, Ft. Pierce, commissioned Jan. 21, 1952 until Senate of 1953. Cornelius van der Lugt, Ft. Pierce, confirmed by the Senate and commissioned June 15, 1953 until Aug. 7, 1953. Re-commissioned Oct. 1, 1953 until Senate of 1955.

FLORIDA INLAND NAVAGATION DISTRICT

BREVARD COUNTY

W. J. Creel, Eau Gallie, commissioned Jan. 4, 1951 until January 1955.

BROWARD COUNTY

Fred J. Stewart, Hollywood, commissioned Jan. 6, 1953

until Jan. 1957. Deceased R. T. Spangler, Ft. Lauderdale, commissioned June 10 1954 until Jan. 1955.

DADE COUNTY

C. Robert Gardner, Miami, commissioned January 2, 1951 until Jan. 1955.

DUVAL COUNTY

J. H. Coppedge, Jacksonville, commissioned Jan. 2, 1952 until Jan. 1955. Resigned Mar. 5, 1954.

Edward D. Hobbs, Jacksonville, commissioned Mar. 3, 1954 until Jan. 1955.

FLAGLER COUNTY

O. F. Alford (Bunnell, commissioned Jan. 2, 1951 until Jan. 1955.

INDIAN RIVER COUNTY

C. B. Johnson, Vero Beach, commissioned Jan. 6, 1953 until Jan. 1957.

MARTIN COUNTY

Stanley Kitching, Stuart, commissioned Jan. 6, 1953 until Jan. 1957.

PALM BEACH COUNTY

Gleason N. Stambaugh, Sr., West Palm Beach, commissioned Jan. 2, 1951 until Jan. 1955.

ST. JOHNS COUNTY

Donald Dunham, Jr., St. Augustine, commissioned Jan. 6, 1953 until Jan. 1957.

ST. LUCIE COUNTY

James J. Barnes, Jensen Beach, commissioned Jan. 2, 1951 until Jan. 1955.

VOLUSIA COUNTY

U. W. Cunningham, Daytona Beach, commissioned Jan. 6, 1953 until Jan. 1957.

BOARD OF TRUSTEES FLORIDA STATE FIRE COLLEGE

J. H. Witherspoon, West Palm Beach, commissioned August 25, 1952 until October 4, 1954.

T. B. Sexton, Ocala, commissioned Nov. 15, 1951 until Sept. 28, 1955.

GOVERNING BOARD CENTRAL AND SOUTHERN FLORIDA FLOOD CONTROL DISTRICT

Subject to Confirmation by Senate

Joe S. Earman, Vero Beach, confirmed by the Senate and commissioned June 15, 1951 for term ending July 12, 1953. Resigned Apr. 4, 1953 and Elgin Bayless, Sebring, confirmed by the Senate and commissioned June 3, 1953 for term ending July 12, 1955.

Clement Theed, Miami, confirmed by the Senate and commissioned June 14, 1951 for term ending July 12, 1954. Resigned. Mar 11, 1953 and J. Abney Cox, Homestead, commissioned Mar. 18, 1953 until Senate of 1953. J. Abney Cox, Homestead, confirmed by the Senate and commissioned June 29, 1953 until July 12, 1954.

Gene Moore, West Palm Beach, commissioned Aug. 2, 1954 until Senate of 1955.

Broward Daniel, Moore Haven, commissioned Aug. 21, 1952 until Senate of 1953. C. S. Cornelius, Okeechobee, confirmed by the Senate and commissioned June 24, 1953 until July 12, 1956. Deceased and John E. Price, Kissimmee, commissioned Aug. 2, 1954 until Senate of 1955.

Glenn Ray, Kissimmee, commissioned June 15, 1951 until Senate of 1953. Resigned December 25, 1952 and Julian Jay Perlmutter, Miami Beach, commissioned Dec. 23, 1952 until Senate of 1953. Resigned Jan. 23, 1953 and Emmett S. Roberts, Belle Glade commissioned Feb. 2, 1953 until Senate of 1953. Emmett S. Roberts, Belle Glade, confirmed by the Senate and commissioned June 25, 1953 until July 12, 1954.

L. L. Chandler, Goulds, commissioned Aug. 2, 1954 until Senate of 1955.

Roland Hardy, Pompano Beach, commissioned Nov. 10, 1952 until Senate of 1953, confirmed by the Senate and commissioned June 15, 1953 until July 11, 1955. Resigned Aug. 31, 1954 and W. B. Barron, LeBelle, commissioned Sept. 13, 1954 until Senate of 1955.

FLORIDA BOARD OF FORESTRY

J. O. Phillips, Lake City, commissioned Oct. 7, 1947 until Sept. 5, 1953. Leonard P. Gibson, Perry, commissioned Oct. 1, 1953 until Sept. 5, 1957.

Lamar Raney, Silver Springs, commissioned Dec. 22, 1950 until Oct. 1, 1954. Resigned Feb. 26, 1954 and M. D. Andrews, Chiefland, commissioned June 15, 1954 until Oct. 1, 1954. Term expired and re-commissioned Nov. 1, 1954 until Oct. 1, 1958.

Guy H. Wesley, Jacksonville, commissioned Oct. 12, 1951 until Sept. 26, 1955. Robert C. Brent, Jr., Tallahassee, commissioned Oct. 23, 1951 until Sept. 17, 1955. C. A. Roberts, Lake Butler, commissioned Dec. 30, 1952 until Aug 24, 1956.

BOARD OF COMMISSIONERS HALIFAX HOSPITAL DISTRICT

J. Tom Cook, Daytona Beach, commissioned Sept. 4, 1951 until May 23, 1955.

W. C. Perry, Daytona Beach, commissioned May 23, 1953 until May 23, 1957.

Ernest J. Cassen, Daytona Beach, commissioned June 9, 1953 until Aug. 23, 1955.

Ed M. Lagron, Daytona Beach, commissioned June 22, 1953 until May 23, 1957.

Oscar Clarholm, Daytona Beach, commissioned June 22, 1953 until May 23, 1957.

STATE HEALTH OFFICER

Wilson T. Sowder, Jacksonville, commissioned November 1, 1949, until September 11, 1953. Re-commissioned Sept. 21, 1953 until Sept. 11, 1957.

STATE BOARD OF HEALTH

(Subject to Senate Confirmation)

T. M. Cumbie, Quincy, commissioned November 3, 1949 until June 7, 1953. Re-commissioned Oct. 27, 1953 until June 7, 1957.

Robert McIver, Jacksonville, commissioned August 4, 1949 until June 7, 1953. Term expired. Carl C. Mendoza, Jacksonville, commissioned Oct. 23, 1953 until June 7, 1957.

Herbert L. Bryans, Pensacola, commissioned July 30, 1949 until June 7, 1953. Re-commissioned Oct. 21, 1953 until June 7, 1957.

Arthur Lee Ward, Port St. Joe, commissioned March 18, 1952 until November 12, 1955.

Edward L. Flynn, Tampa, commissioned August 7, 1952 until November 14, 1955.

APPRENTICESHIP COUNCIL OF THE FLORIDA INDUSTIAL COMMISSION

Representing The Employee

John Mixim, Jacksonville; Representing Building and Const. Ind., commissioned July 7, 1953 until 1st Tuesday after 1st Monday in Jan., 1957.

Russell P. Egan, Miami Spgs.; Representing Aircraft Industry, commissioned July 6, 1953 until 1st Tuesday after 1st Monday in Jan., 1957.

James Hurd, West Palm Beach, Representing Metals, Trades and Shipyards, commissioned July 9, 1953 until 1st Tuesday after 1st Monday in Jan., 1957.

Jack Booth, Tallahassee, Representing Printing and Industry commissioned July 17, 1953 until 1st Tuesday after 1st Monday in Jan., 1957.

Representing The Employer

Alexander Blann, Tampa; Representing Building and Construction Ind. commissioned Jan. 7, 1953 until 1st Tuesday after 1st Monday in Jan., 1957.

E. L. Matthews, Starke; Representing Printing and Industry, commissioned July 9, 1953 until 1st Tuesday after 1st Monday in Jan., 1957.

Wayne Smith, Pensacola, Representing Trades and Shipyards, commissioned July 17, 1953 until 1st Tuesday after 1st Monday in Jan., 1957.

Ralph O. Nasworthy, Miami, Representing Aircraft Industry, commissioned Aug. 13, 1953 until 1st Tuesday after 1st Monday in Jan., 1957.

FLORIDA INDUSTRIAL COMMISSION CHAIRMAN

James F. Vocelle, Tallahassee, commissioned Jan. 7, 1953 until 1st Tuesday after 1st Monday in Jan., 1957.

2 Members

H. E. Wolfe, Tallahassee, commissioned Jan. 9, 1953 until 1st Tuesday after 1st Monday in Jan. 1957 (Representing the employer) Resigned Feb. 2nd, 1954 and James Cameron, Tallahassee, commissioned Aug. 27, 1954 until 1st Tuesday after 1st Monday in Jan. 1957. (Representing the Employer)

L. R. Weston, Tallahassee, commissioned Jan. 7, 1953 until

1st Tuesday after 1st Monday in Jan. 1957. (Representing the Employee) Resigned June 2, 1954 and Walter L. Lightsey, Tallahassee, commissioned July 7, 1954 until 1st Tuesday after 1st Monday in Jan. 1957 (Representing the Employee)

Director Unemployment Compensation Division
(Under Civil Service)
Director Employment Division
(Under Civil Service)
Board of Review

James E. Chase, Gainesville, commissioned Jan. 23, 1950 until January 12, 1954.

Richard Warren, Lake Butler, commissioned Dec. 23, 1952 until Jan. 12, 1955.

Edward R. Kirkland, Orlando, commissioned January 14, 1953 until January 11, 1957.

FLORIDA STATE IMPROVEMENT COMMISSION

Edgar B. Liddon, Sneads, commissioned July 7, 1949, until June 6, 1953. Resigned Mar. 30, 1953 and A. M. Collins, Ocala, commissioned Apr. 20, 1953, until June 6, 1953. Re-commissioned Sept. 8, 1953 until June 6, 1957. Resigned Mar. 16, 1954 and W. D. LeVielle, DeLand, commissioned June 8, 1954 until June 6, 1957.

Charles W. Blum, Jacksonville, commissioned Nov. 9, 1949 until June 6, 1953. Resigned Mar. 26, 1953 and A. B. Michael, Wabaso, commissioned Apr. 29, 1953 until June 6, 1953. Re-commissioned Sept. 14, 1953 until June 6, 1957. Resigned Mar. 29, 1954 and J. Maxey Dell, Gainesville, commissioned June 28, 1954 until June 6, 1957.

Sidney L. Segall, Miami, commissioned Feb. 13, 1952 until June 6, 1953. Term expired and Olin G. Shivers, Chipley, commissioned June 22, 1953 until June 6, 1957.

INSPECTORS DEPARTMENT OF AGRICULTURE

Harry C. Groff, Palmetto, commissioned Mar. 6, 1953 during the pleasure of the Governor.

S. N. Graham, Jr., Tampa, commissioned Dec. 4, 1953 during the pleasure of the Governor.

N. D. Wainwright, Jr., West Palm Beach, commissioned Jan. 11, 1954, during the pleasure of the Governor.

D. J. Poag, Jacksonville, commissioned Mar. 16, 1953 during the pleasure of the Governor.

M. M. Gibson, Bagdad, commissioned Mar. 9, 1953 during the pleasure of Governor.

S. L. Crews, Vero Beach, commissioned January 25, 1950, during the pleasure of the Governor.

Harlod J. Stinson, Palm Beach, commissioned Sept. 1, 1954 until Feb. 10, 1958, during the pleasure of the Governor.

J. C. Womble, Jr., Miami, commissioned Sept. 1, 1954 until Feb. 18, 1958 during the pleasure of the Governor.

Dewey Harvell, Pensacola, commissioned February 28, 1950, during the pleasure of the Governor.

Sam McElvey, Tallahassee, commissioned March 9, 1950, during the pleasure of the Governor.

W. W. Strom, Panama City, commissioned February 13, 1950, at pleasure of Governor.

Geo. W. Mann, Bartow, commissioned July 27, 1953 during the pleasure of Governor.

J. P. Barker, Tallahassee, commissioned April 13, 1950, at pleasure of Governor.

O. C. Strickland, Mayo, commissioned Aug. 17, 1953 during the pleasure of the Governor.

W. E. Petris, Winter Garden, commissioned Dec. 2, 1953 during the pleasure of the Governor.

Ralph E. Freeman, Belle Glade, commissioned Aug. 2, 1954 until Feb. 18, 1958 during the pleasure of the Governor.

Burtis Simmonds, Miami, commissioned Aug. 5, 1958 during the pleasure of Governor.

Nat Mayo, Ocala, commissioned October 13, 1952 until September 22, 1954 during the pleasure of Governor.

P. M. Nasworthy, Tampa, commissioned July 22, 1953 during the pleasure of the Governor.

R. F. Millikin, Palatka, commissioned July 19, 1954 during the pleasure of the Governor.

Mayo C. Ansley, Brooksville, commissioned July 19, 1954 during the pleasure of the Governor.

J. W. Saunders, Key West, commissioned July 23, 1954 until January 25, 1958, during the pleasure of the Governor.

Knox C. Hendrick, Jacksonville, commissioned January 25, 1950 ,during the pleasure of the Governor.

Tom Alderman, St. Petersburg, commissioned Mar. 9, 1953 during the pleasure of the Governor.

R. G. Dunn, Tampa, commissioned Mar. 9, 1953 during the pleasure of the Governor.

Paul M. Driggers, Jacksonville, commissioned May 4, 1953 during the pleasure of Governor.

Albert Colcord, Ft. Myers, commissioned July 19, 1954. During pleasure of the Governor.

B. W. Brinson, Jr., Madison, commissioned August 27, 1951 until August 27, 1955. During pleasure of the Governor.

J. S. Dickerson, Melbourne, commissioned Dec. 2, 1953 during the pleasure of the Governor.

Lewis F. Cawthorn, De Funiak Springs, commissioned Dec. 3, 1953 during the pleasure of the Governor.

INSPECTORS OF NAVAL STORES, STATE AT LARGE

A. J. Murphy, Kissimmee, Supervisor, term expires at pleasure of Governor.

James F. Berry, Jacksonville, term expires at pleasure of Governor.

Fred E. Thompson, Jacksonville, term expires at pleasure of Governor.

E. A. Eggart, Pensacola, term expires at pleasure of Governor.

George P. Megram, Jacksonville, term expires at pleasure of Governor.

W. C. Powell, Jacksonville, term expires at pleasure of Governor.

BOARD OF TRUSTEES FOR INSTITUTE OF STATE GOVERNMENT

Harris G. Sims, Lakeland, commissioned Aug. 2, 1948 until July 17, 1952.

Mrs. Nancy Hoyt Caldwell, Miami, commissioned August 4, 1948 until July 20, 1952.

A. C. Blount, Pensacola, commissioned July 12, 1946 for three years.

William D. Jones, Jr., Jacksonville, commissioned July 12, 1946 for four years.

INTER-AMERICAN CENTER AUTHORITY

D. Lee Powell, Miami Beach; commissioned December 31, 1952, until May 15, 1956.

Charles C. Blake, Miami; commissioned June 19, 1951, until May 15, 1955.

W. H. Walker, Miami; commissioned June 9, 1952, until May 15, 1956.

James Sotille, Sr., Miami; commissioned June 9, 1954, until May 15, 1957.

Haydon Burns, Jacksonville; commissioned June 20, 1951 until May 15, 1955.

A. J. Grimaldi, Tampa; commissioned July 19, 1954 until May 15, 1957.

P. J. Serrales, Miami, commissioned Aug. 31, 1951 until May 15, 1954. Term expired and Re-commissioned Dec. 2, 1954 until May 15, 1958.

T. T. Scott, Miami, commissioned Nov. 1, 1954 until May 15, 1958.

Samuel N. Friedland, Hialeah, commissioned Mar. 16, 1954 until May 15, 1957.

Edward Ball, Tallahassee, commissioned July 10, 1951 until May 15, 1955.

JUDICIAL COUNCIL OF FLORIDA

Ex-Officio Members

Elwyn Thomas, Justice Supreme Court.

Richard Ervin, Attorney General.

C. E. Chillingworth, Circuit Judge West Palm Beach.

Robert L. McCrary, Jr., Marianna, County Judge.

Howell Collins, Tallahassee layman, term expired July 27, 1954.

S. Kendrick Guernsey, Jacksonville, layman, term expires July 31, 1955.

Richard J. Gardner, Quincy, member bar, term expires July 29, 1956.

E. Dixie Beggs, Pensacola, member bar, term expires July 29, 1955.

Perry Nichols, Miami, member bar, term expires January 29, 1956.

Leonard A. Usina, Miami, layman, term expired July 29, 1954.

Marion T. Gaines, Pensacola, layman, term expires July 29, 1955.

Wm. A. McRae, Jr., Barton, member bar, term expires July 31, 1956.

W. I. Stinson, Jr., DeFuniak Springs, layman, term expired July 31, 1954.

Bolivar F. Hyde, Jr., Lakeland, layman, term expires August 3, 1954.

Herbert Bayer, Jacksonville, layman, term expires August 10, 1955.

N. Ray Carroll, Kissimmee, layman, term expires July 29, 1955.

Allen Morris, Tallahassee, layman, term expires September 28, 1955.

Julius Jay Perlmutter, Miami, layman, term expires July 29, 1957.

Max Paul, Miami Beach, layman, term expires July 27, 1957.

STATE LIBRARY BOARD

Mary P. Smith, Brooksville, commissioned August 18, 1953, until March 17, 1957.

Rembert W. Patrick, Gainesville, commissioned November 30, 1950, until March 29, 1954.

Margaret A. Blocker, Tallahassee, commissioned January 5, 1953, until September 5, 1953.

FLORIDA LIVE STOCK BOARD

(Subject to Senate Confirmation)

State at Large

J. B. Starkey, Largo, commissioned June 12, 1953, until Senate of 1955.

First Congressional District

Frank H. Moody, Plant City, commissioned June 15, 1953, until Senate of 1955.

Second Congressional District

W. A. Belote, Mandarin, commissioned June 15, 1953, until Senate of 1955.

Third Congressional District

Wilbur W. Bassett, Jr., Monticello, commissioned July 7, 1953, until Senate of 1955.

Fourth Congressional District

R. L. Dressel, Miami, commissioned June 22, 1953, until Senate of 1955.

Fifth Congressional District

H. O. Partin, Kissimmee, commissioned June 23, 1953 until Senate of 1955.

Sixth Congressional District

Ernest Van Landingham, Belle Glade, commissioned June 15, 1953, until Senate of 1955.

Seventh Congressional District

Rosco Bass, Avon Park, commissioned July 23, 1953, until Senate of 1955.

Eighth Congressional District

Carl Zillman, Earlton, commissioned June 15, 1953, until Senate of 1955.

STATE MARKETING COMMISSION

L. Neil Rhodes, Jacksonville, commissined May 30, 1952, until June 6, 1954. Re-commissioned July 23, 1954, until June 6, 1956.

NATIONAL BOARD OF REVIEW

Mrs. James A. Craig, Jacksonville, commissioned May 13, 1930; term not fixed by law. See Sections 521.01 to 521.04 Florida Statutes, 1941.

Miss Florence Carrington, Miami, commissioned June 18, 1934; term not fixed by law. See Sections 521.01 to 521.04 Florida Statutes, 1941.

Mrs. Carl W. Hill, Tampa, commissioned January 21, 1936; term not fixed by law. See Sections 521.01 to 521.04 Florida Statutes, 1941.

OKLAWAHA BASIN RECREATION AND WATER COMMISSION AND CONTROL AUTHORITY

(Subject to Senate Confirmation)

Floyd H. Harrison, Clermont, commissioned July 13, 1953, until Senate of 1955.

E. J. Burrell, Eustis, commissioned July 13, 1953, until Senate of 1955.

Byron E. Herlong Leesburg, commissioned July 13, 1953, until Senate of 1955.

BOARD OF COMMISSIONERS OVERSEAS ROAD AND TOLL BRIDGE DISTRICT

Subject to Senate Confirmation

Sam E. Harris, Key West, confirmed by the Senate and commissioned July 6, 1953 until July 6, 1957. Suspended April 7, 1954. Reinstated July 1, 1954.

Anthony DeMerritt, Key West, confirmed by the Senate and commissioned July 8, 1953, until July 8, 1957. Suspended April 7, 1954. Reinstated July 1, 1954.

Enrique Esquinaldo, Sr., Key West, confirmed by the Senate and commissioned June 15, 1953, until June 13, 1957. Suspended April 7, 1954. Reinstated July 1, 1954.

Vicente Molina, Key West, confirmed by the Senate and Commissioned July 6, 1953, until July 6, 1957. Suspended April 7, 1954. Reinstated July 1, 1954.

Joseph Cleare, Key West, confirmed by the Senate and commissioned June 16, 1953, until June 13, 1957. Suspended April 7, 1954. Reinstated July 1, 1954.

Hilaro Ramos, Key West, confirmed by the Senate and commissioned June 26, 1953, until July 6, 1957. Suspended April 7, 1954. Reinstated July 1, 1954.

Carl Bervaldi, Key West, confirmed by the Senate and commissioned June 25, 1953, until June 6, 1957. Suspended April 7, 1954. Reinstated July 1, 1954.

BOARD OF PARKS AND HISTORICAL MEMORIALS

Subject to Senate Confirmation

District No. 1. Mabel Yaste, Pensacola, commissioned June 9, 1952 until Senate of 1953. Resigned June 1, 1953. Edwin M. Clark, Tallahassee, commissioned June 17, 1953, until July 12, 1954, and William Speed, Tallahassee, commissioned August 3, 1954, until Senate of 1955.

District No. 2. Elizabeth Morley Towers, Jacksonville, commissioned July 9, 1952, until Senate of 1955.

Resigned June 1, 1953, and Winthrop Bancroft, Jacksonville, confirmed by Senate and commissioned June 24, 1953, until July 12, 1956.

District No. 3. Karl A. Bickel, Sarasota, confirmed by the Senate and commissioned July 16, 1951, until July 12, 1953. Resigned June 23, 1953, and Isabelle R. Jones, Sarasota, commissioned June 2, 1953, until Senate of 1955.

District No. 4. Eileen H. Butts, Ormond Beach, commissioned October 17, 1951, until Senate of 1953. Resigned June 1, 1953, and Kathryn Abbey Hanna, Winter Park, confirmed by by the Senate and commissioned June 22, 1953, until July 12, 1955.

District No. 5 John D. Pennekamp, Miami, confirmed by the Senate and commissioned June 23, 1953, until July 12, 1954. Frank J. Pepper, Sr., Miami, commissioned August 5, 1954, until Senate of 1955.

PAROLE COMMISSION

Subject to Senate Confirmation

Francis Rhett Bridges, Jr., Tallahassee, confirmed by the Senate and commissioned June 10, 1947, until October 6, 1953. Confirmed by the Senate and re-commissioned October 6, 1953, until October 6, 1959.

Joseph Young Cheney, Tallahassee, confirmed by the Senate and commissioned June 3, 1949, until October 7, 1955.

Raymond B. Marsh, Tallahassee, confirmed by the Senate and commissioned October 6, 1953, until October 6, 1959.

STATE RACING COMMISSION

(Subject to Senate Confirmation)

First Congressional District

Joe K. Hays, Winter Haven, commissioned February 6, 1953, until Senate of 1953.

Joe K. Hays, Winter Haven, confirmed by the Senate and commissioned June 4, 1953, until 1st Monday in January, 1955. Suspended November 10, 1953, and Julian Lane, Tampa,

commissioned November 20, 1953, during the suspension of Joe K. Hays.

Second Congressional District

Robert Kloeppel, Jr., Jacksonville, commissioned February 3, 1953, until Senate of 1953, confirmed by the Senate and commissioned June 1, 1953, until 1st Monday in January, 1955. Suspended November 10, 1953, and Frank Winchell, Jacksonville, commissioned November 24, 1953, during suspension of Robert Kloeppell, Jr.

Third Congressional District

J. D. Johnson, Pensacola, commissioned January 21, 1953, until Senate of 1953, confirmed by the Senate and commissioned June 1, 1953 until 1st Monday in January, 1955. Suspended November 10, 1953, and Millard G. Gilmore, Pensacola, commissioned November 20, 1953, during the suspension of J. D. Johnson.

Fourth Congressional District

Curtis A. Haggard, Miami, commissioned January 12, 1953, until Senate of 1953, confirmed by the Senate and commissioned June 19, 1953, until 1st Monday in January, 1955. Suspended November 10, 1953, and R. E. Dilg, Hollywood, commissioned November 20, 1953, during the suspension of Curtis Haggard.

Fifth Congressional District

J. Wesley Fly, Orlando, commissioned January 16, 1953, until Senate of 1953, confirmed by the Senate and commissioned June 4, 1953, until 1st Monday in January, 1955. Suspended Nov. 10, 1953, and J. M. Caruthers, Orlando, commissioned November 20, 1953, during the suspension of J. Wesley Fly.

STATE ROAD DEPARTMENT

(Subject to confirmation by Senate)

First Congressional District

W. Howard Frankland, Tampa, commissioned January 7, 1953, until Senate of 1953, confirmed by the Senate and commissioned June 4, 1953, until 1st Monday in January, and commissioned June 4, 1953, until 1st Monday in January, 1957. Suspended December 10, 1953, and Cecil M. Webb,

Tampa, commissioned December 14, 1953, during the suspension of W. Howard Frankland.

Second Congressional District

Earl M. Powers, Gainesville, commissioned January 7, 1953, until Senate of 1953, confirmed by the Senate and commissioned June 1, 1953, until 1st Monday in January, 1957. Resigned July 8, 1953, and Grier Kirkpatrick, Gainesville, commissioned July 13, 1953, until Senate of 1955. Suspended December 10, 1953, and M. Johnnie Walker, Gainesville, commissioned December 4, 1953, during the suspension of G. Grier Kirkpatrick.

Third Congressional District

Richard H. Simpson, Monticello, commissioned January 7, 1953, until Senate of 1953, confirmed by the Senate and commissioned June 4, 1953, until 1st Monday in January, 1957. Suspended December 10, 1953, and F. M. Turner, Jr., Pensacola, commissioned December 16, 1953, during the suspension of Richard H. Simpson.

Fourth Congressional District

Thomas B. Manuel, Ft. Lauderdale, commissioned January 7, 1953, until Senate of 1953, confirmed by the Senate and commissioned June 4, 1953, until 1st Monday in January, 1957. Suspended December 10, 1953, and Dave Turner, Ft. Lauderdale, commissioned December 14, 1953, during the suspension of Thomas B. Manuel.

Fifth Congressional District

J. Saxton Lloyd, Daytona Beach, commissioned January 7, 1953, until Senate of 1953, confirmed by the Senate and commissioned June 8, 1953, until 1st Monday in January, 1957. Suspended December 10, 1953, and Francis P. Whitehair, DeLand, commissioned December 14, 1953, during the suspension of J. Saxton Lloyd.

FLORIDA SHIP CANAL NAVIGATION DISTRICT

Frank Williams, Green Cove Springs, commissioned August 19, 1953, until June 5, 1957.

R. Malcolm Fortson, Jacksonville, commissioned August 13, 1953, until June 5, 1957.

R. N. Dosh, Ocala, commissioned August 18, 1953, until June 5, 1957.

Harry B. Rogers, Cedar Key, commissioned August 24, 1945, until June 5, 1949.

R. G. Williams, Palatka, commissioned August 13, 1953, until June 5, 1957.

SHIP CANAL AUTHORITY ARE EX-OFFICIO MEMBERS

SHIP CANAL NAVIGATION DISTRICT

C. P. Summerall, Eustis, commissioned August 24, 1945, until June 5, 1949.

Frank Williams, Green Cove Springs, commissioned August 19, 1953, until June 5, 1957.

R. Malcolm Fortson, Jacksonville, commissioned July 17, 1951, until June 5, 1953. Re-commissioned August 13, 1953, until June 5, 1957.

Rush H. Todd, Ocala, commissioned August 24, 1945, until June 5, 1949.

R. N. Dosh, Ocala, commissioned August 18, 1953, until June 5 ,1957.

Harry B. Rogers, Cedar Key, commissioned August 24, 1945, until June 5, 1949.

J. W. Campbell, Palatka, commissioned August 24, 1945, until June 5, 1949. Deceased. R. G. Williams, Palatka, commissioned August 13, 1953, until June 5, 1957.

STATE SOIL CONSERVATION BOARD

Sinclair A. Bryan, Raiford, commissioned September 2, 1954, until June 22, 1958.

E. E. Carter, Wabasso, commissioned September 3, 1954, until June 25, 1958.

Cushman S. Radebaugh, Orlando, commissioned July 2, 1953, for 3 years.

Crawford Rainwater, Pensacola, commissioned July 7, 1953, for 4 years.

A. V. Saurman, Clearwater, commissioned June 24, 1953, for 2 years.

SPECIAL OFFICERS VARIOUS RAILROADS

Created by Section 6653 CGL 1927. 354.01 to 354.07 Fla. Statutes 1951.

ATLANTIC COAST LINE RAILROAD COMPANY

A. W. Clardy, Ocala, term expires October 30, 1956.

K. K. Stokes, Orlando, terms expires April 7, 1955.

L. E. Carlton, Lakeland, term expires April 7. Resigned July 9, 1954.

T. K. Whitley, Ocala, term expires April 18, 1955.

M. M. Land, Tampa, term expires May 12, 1955.

M. M. Deschamps, Wilmington, N. C., term expires July 25, 1955.

D. T. Hall, Tampa, term expires August 19, 1955.

W. P. Ridout, Tampa, term expires July 25, 1955.

B. F. Hatfield, Tampa, term expires July 25, 1955.

S. C. Graham, Sanford, term expires July 25, 1955.

P. H. Rimes, St. Petersburg, term expires November 25, 1953.

E. M. Brown, Jacksonville, term expires December 18, 1955.

R. V. Simmons, Tampa, term expires December 19, 1953. Resigned November 6, 1952.

F. M. Meggs, High Springs, term expires November 9, 1956.

A. B. Rogers, Tampa, term expires March 4, 1954. Resigned November 7, 1952.

H. G. McDonald, Tampa, term expires September 8, 1955.

C. E. Bass, Tampa, term expires April 4, 1956.

B. J. Martindale, Tampa, term expires August 5, 1956.

B. L. O'Briant, Jacksonville, term expires June 20, 1956.

F. D. Harrison, Jacksonville, term expires July, 6, 1956.

O. D. Smith, Jacksonville, term expires December 23, 1956.

B. W. Bedenbaugh, High Springs, term expires June 4, 1954.

W. D. Embry, Lakeland, term expires July 6, 1956.

J. H. Swink, Wilmington, N. C., term expires October 13, 1956.

S. S. Duncan, Wilmington, N. C., term expires September 3, 1956.

FLORIDA EAST COAST RAILROAD

C. G. Wakeley, St. Augustine, term expires August 22, 1955.

R. M. Mehaffey, Miami, term expires June 21, 1953. Resigned May 19, 1953.

S. J. Berry, South Jacksonville, term expires July 9, 1955.

G. S. Nailling, Miami, term expires July 9, 1955.

W. A. Bader, Jacksonville, term expires September 29, 1956.

W. R. Owens, Jacksonville, term expires November 4, 1956.

J. P. Anderson, Jacksonville, term expires February 23, 1956.

Oscar T. Silcox, New Smyrna Beach, term expires June 15, 1956.

Luther Hall, Jacksonville, term expires July 5, 1956.

SEABOARD AIR LINE RAILWAY COMPANY

Alton Batts, Miami, term expires June 17, 1955.

J. R. Knight, Miami, term expires October 10, 1956.

James C. Pennington, Tampa, term expires May 29, 1955.

O. M. Spears, Jacksonville, term expires November 12, 1955.

L. E. Green, Jacksonville, term expires November 23, 1955.

J. C. Walker, West Palm Beach, term expires November 15, 1955.

R. I. Zipperer, Jacksonville, term expires April 27, 1955.

D. L. Solomon, Jacksonville, term expires March 18, 1956.

A. F. Marshall, Jacksonville, term expires March 18, 1956.

R. O. Smith, Tallahassee, term expires November 4, 1956.

W. R. Owens, Jacksonville, term expires November 4, 1956.

C. M. West, Tallahassee, term expires November 4, 1956.

J. K. Huey, Wildwood, term expires November 4, 1956.

J. H. Baldwin, Miami, term expires October 29, 1956.

J. E. Ozburn, Miami, term expires October 29, 1954. Services terminated April 16, 1953.

R. E. Davis, Miami, term expires October 24, 1956.

E. L. Webb, Tampa, term expires November 4, 1956.

W. H. Adcock, Tampa, term expires April 19, 1955.

Robert I. Granger, Miami, term expires July 28, 1955.

C. R. Golden, Jacksonville, term expires November 4, 1956.

O. P. Scarborough, Tallahassee, term expires July 23, 1956.

N. A. Chesser, Tampa, term expires October 10, 1956.

J. W. Cardwell, Tampa, term expired December 31, 1954.

J. G. Strickland, Tampa, term expires January 4, 1955.

C. C. Strand, Tampa, term expires March 31, 1955.

LOUISVILLE AND NASHVILLE RAILROAD

Frank M. Stallings, Pensacola, term expired December 13, 1949.

SOUTHERN RAILWAY

James H. Hood, Jacksonville, term expires July 22, 1956.

J. C. Mixson, Jacksonville, term expires July 16, 1956.

V. R. Valentine, Jacksonville, term expires January 4, 1953.

Wm. E. Carscaddon, Jacksonville, term expires August 17, 1955.

SPECIAL OFFICERS RAILWAY EXPRESS AGENCY

W. R. Scott, Miami, commissioned March 9, 1951, until April 14, 1955.

Joseph F. Gallagher, Jr., Jacksonville, commissioned October 7, 1951, until September 8, 1953.

Marvin Mosley Fisher, Jacksonville, commissioned October 7, 1951, until September 28, 1955.

STEPHEN FOSTER MEMORIAL COMMISSION

Mrs. W. A. Saunders, White Springs, commissioned November 27, 1952, until August 23, 1956.

Joseph A. Cawthon, Orlando, commissioned December 1, 1952, until August 28, 1956.

Earl Brown, DeLand, commissioned December 30, 1952, until August 28, 1956.

Anna C. Miller Jacksonville, commissioned December 8, 1954, until May 29, 1957.

Mrs. Lamar Bledsoe, Tallahassee, commissioned December 2, 1952, until August 28, 1956.

BOARD OF TRUSTEES, TEACHERS RETIREMENT SYSTEM

Susan Spencer, St. Augustine, commissioned July 19, 1949, until April 12, 1952.

G. P. Wilson, Tampa, commissioned July 19, 1951, until April 12, 1954.

(Members State Board of Education Ex-Officio Members.)

STATE TUBERCULOSIS BOARD

W. T. Edwards, Jacksonville, commissioned April 1, 1952, until March 16, 1956.

Sam W. Wolfson, Jacksonville, commissioned September 16, 1952, until August 28, 1956. Resigned May 15, 1953, and Baya M. Harrison, Jr., St. Petersburg, commissioned May 18, 1953, until August 28, 1956.

Valor L. Logan, Orlando, commissioned July 27, 1953, until July 27, 1957.

A. G. Holly, Marianna, commissioned June 22, 1953, until June 22, 1957.

Louie Bandel, Miami, commissioned June 7, 1954 until Mar. 16, 1958.

FLORIDA STATE TURNPIKE AUTHORITY

(Subject to Senate Confirmation)

District No. 1. W. Howard Frankland, Tampa, ex-officio member from Road Department. Removed November 10, 1953, and H. B. Snively, Winter Haven, commissioned December 23, 1953, during the suspension of W. Howard Frankland.

District No. 2. Earl P. Powers, Gainesville, commissioned July 9, 1953, until January 10, 1954. Suspended November 10, 1953, and J. Milton Brownlee, Gainesville, commissioned December 9, 1953, during the suspension of Earl P. Powers. J. Milton Brownlee, Gainesville, commissioned January 14, 1954, until Senate of 1955.

District No. 3. Godfrey Smith, Tallahassee, commissioned July 9, 1953, until Senate of 1955. Suspended November 10, 1953, and F. M. Turner, Jr., Road Board Member 3rd District, succeeded as Ex-Officio Member effective December 21, 1953.

District No. 4. James I. Keller, Jr., Miami, commissioned July 9, 1953, until Senate of 1955. Suspended November 10, 1953, and Marvin D. Adams, Miami, commissioned December 2, 1953, during the suspension of James I. Keller, Jr.

District No. 5. B. Campbell Thornal, Orlando, commissioned July 9, 1953, until January 10, 1955. Suspended November 10, 1953, and J. E. Robinson, Orlando, commissioned December 9, 1953, during the suspension of B. Campbell Thornal.

COMMISSIONERS UNIFORMITY OF LEGISLATION

(Subject to Senate Confirmation)

Edward McCarthy, Jacksonville, confirmed by the Senate and commissioned June 15, 1951, until June 5, 1955. Resigned January 13, 1953, and Warren L. Jones, Jacksonville, confirmed by Senate and commissioned June 11, 1953, until June 5, 1955.

R. K. Lewis, West Palm Beach, confirmed by the Senate and commissioned June 18, 1951, until June 5, 1955. Deceased and John R. Harris, Jr., St. Petersburg, confirmed by the Senate and commissioned June 11, 1953, until June 5, 1955.

James W. Day, Gainesville, confirmed by the Senate and commissioned June 15, 1953, until June 5, 1955.

DEPARTMENT OF VETERANS AFFAIRS

State at Large

Norton R. Ganger, Miami, commissioned August 31, 1946, until August 1, 1950. Re-commissioned September 5, 1950, until August 1, 1954. Term expired, re-commissioned September 28, 1954, until August 1, 1958.

First Congressional District

V. Ray Judson, Bartow, commissioned August 7, 1952, until August 1, 1956.

Second Congressional District

George Lawrence Killam, Jacksonville, commissioned September 18, 1951, until August 1, 1955.

Third Congressional District

W. H. Cates, Tallahassee, commissioned August 6, 1952, until August 1, 1956.

Fourth Congressional District

John G. MacFarlan, Miami, commissioned October 18, 1949, until August 1, 1953. Term expired and William R. Simonds, Miami, commissioned November 4, 1953, until August 1, 1957.

Fifth Congressional District

Rupert N. Caviness, Ocala, commissioned August 13, 1951, until August 1, 1955.

Sixth Congressional District

Claude C. Jones, Arcadia, commissioned September 1, 1953, until August 1, 1957.

DISTRICT BOARD OF SOCIAL WELFARE

District No. 1

Mrs. Vella Newton, Bonifay, commissioned November 27, 1951, until October 4, 1953.

Cebelle Meigs, Niceville, commissioned September 4, 1954, until November 5, 1957.

T. W. Jones, Milton, commissioned September 3, 1949, until July 1, 1953.

John M. Cooley, Lynn Haven, commissioned March 27, 1952, until January 14, 1954.

Luke Crary, Bluff Springs, commissioned September 26, 1952, until July 1, 1953.

W. G. Foster, Warrington, commissioned October 30, 1950, until September 19, 1954.

J. N. Faile, Panama City, commissioned April 8, 1952, until September 16, 1954.

Wm. A. Henderson, Pensacola, commissioned December 11, 1950, until August 27, 1954.

Mrs. Ruth Mitchell, Valparaiso, commissioned February 19, 1952, until February 18, 1956.

Mrs. Nathan S. Rubin, Pensacola, commissioned October 24, 1952, until October 24, 1956.

Mrs. Johnnie Odom, McDavid, commissioned January 17, 1950, until July 1, 1953.

Dorothy Kramer, Pensacola, commissioned December 2, 1952, until August 29, 1956. Resigned Feb. 2, 1954.

Taft Ard, Bonifay, commissioned November 24, 1952, until November 24, 1956.

John E. Creel, DeFuniak Springs, commissioned September 17, 1951, until March 20, 1955.

T. L. Riley, Milton, commissioned March 23, 1953, for four years during the pleasure of the Governor.

Mahlon C. McCall, Bagdad, commissioned March 31, 1953, for four years.

Eli Harrell, Chipley, commissioned April 13, 1953, until April 9, 1955.

Fred T. Bennett, Chipley, commissioned May 4, 1953, until April 9, 1955.

B. D. Alford, Ponce de Leon, commissioned October 25, 1954, until October 4, 1957.

Mrs. Hugh Adams, DeFuniak Springs, commissioned August 5, 1952, until August 5, 1956.

District No. 2

C. L. Rehwinkle, Crawfordville, commissioned December 6, 1954, until August 13, 1958.

H. C. Summitt, Tallahassee, commissioned November 1, 1950, until February 4, 1954. Resigned July 9, 1952, and Sidney Mendelson, Tallahassee, commissioned October 13, 1952, until February 4, 1954.

J. A. Ramsey, Blountstown, commissioned July 22, 1949, until March 7, 1953. Term expired and J. T. Grayson, Blountstown, commissioned July 22, 1953, until March 7, 1957.

Clara Rankin, Bristol, commissioned December 13, 1954, until February 5, 1958.

T. E. Austin, Apalachicola, commissioned July 28, 1948, until February 10, 1950, during the pleasure of the Governor. Re-commissioned May 31, 1950, until February 10, 1954.

Mary Lou Miller, Monticello, commissioned November 8, 1950, until February 11, 1954, during the pleasure of Governor. Resigned May 29, 1952. Mrs. Josephine Anderson, Monticello, commissioned April 20, 1953, until February 11, 1954.

Robert E. Bellows, Port Saint Joe, commissioned April 22, 1950, until February 24, 1954.

A. D. Williams, Graceville, commissioned December 6, 1954, until March 6, 1958.

A. Glenn Holley, Marianna, commissioned November 27, 1948, until March 5, 1950, during the pleasure of the Governor. Re-commissioned until March 5, 1954. Resigned July 20, 1953, and Ralph D. Daffin, Marianna, commissioned August 8, 1953, until March 5, 1954.

Lucille Fuqua, Altha, commissioned October 22, 1952, until October 22, 1956.

Mrs. Mabel B. Moore, Tallahassee, commissioned October 22, 1952, until December 12, 1955.

D. A. Lambert, Tallahassee, commissioned December 2, 1954, until February 4, 1958.

Mrs. W. N. Faircloth, Quincy, commissioned June 2, 1950, until February 12, 1954. Re-commissioned December 23, 1954, until February 12, 1958.

Roumelle Bowen, Tallahassee, commissioned December 15, 1954, until February 11, 1958.

V. L. Cooper, Crawfordville, commissioned July 16, 1952, until July 16, 1956.

Mrs. W. O. Anderson, Port St. Joe, commissioned September 10, 1951, until September 10, 1955, during the pleasure of the Governor. Resigned March 30, 1953, and Mrs. H. C. Brown, Port St. Joe, commissioned April 6, 1953, until September 10, 1955.

Inez Parrish, Sumatra, commissioned August 17, 1951, until August 17, 1955, during the pleasure of the Governor.

Don C. Hance, Carrabelle, commissioned August 20, 1951, until August 20, 1955. Resigned July 23, 1953, and Mrs. C. C. Land, Apalachicola, commissioned August 5, 1953, until August 20, 1955.

Mrs. J. R. Cooksey, Monticello, commissioned September 4, 1951, until September 4, 1955, during the pleasure of the Governor.

District No. 3

R. H. Johnson, Trenton, commissioned October 3, 1952, until July 30, 1953, during the pleasure of the Governor. Re-commissioned September 21, 1953, until July 30, 1957.

Mrs. L. R. Woodward, Madison, commissioned September 6, 1951, until September 6, 1955, during the pleasure of the Governor.

E. C. McLeod, Shamrock, commissioned May 26, 1952, until May 26, 1956, during the pleasure of the Governor.

A Hubert Rust, Live Oak, commissioned October 6, 1952, until October 6, 1956, during the pleasure of the Governor. Resigned March 6, 1953, and W. W. Howland, Live Oak, commissioned March 26, 1953, until October 5, 1956.

G. A. Buie, Sr., Lake City, commissioned November 9, 1951, until November 8, 1955, during the pleasure of the Governor.

J. E. Stell, Williston, commissioned October 29, 1951, until October 28, 1955, during the pleasure of the Governor.

Clyde C. Roberts, Bell, commissioned July 15, 1953, until September 25, 1956, during the pleasure of the Governor.

Mrs. Van H. Priest, Madison, commissioned December 18, 1954, until April 3, 1958.

Mrs. J. A. Stephens, Jennings, commissioned August 5, 1953, until July 1, 1957.

J. R. Medlock, Mayo, commissioned July 9, 1949, until July 1, 1953. Resigned January 2, 1953, and Mrs. T. E. Taylor, Mayo, commissioned August 6, 1953, until July 1, 1953. Re-commissioned September 17, 1953, until July 1, 1957.

J. W. Mikell, Jr., Cross City, commissioned November 16, 1954, until August 21, 1957.

Mrs. P. D. Sandlin, Jasper, commissioned May 27, 1953, until October 15, 1955.

John Rowland, Perry commissioned March 22, 1950, until March 2, 1954.

B. B. Harrison, Chiefland, commissioned September 28, 1951, until September 16, 1953. Term expired and L. W. Drummond, Chiefland, commissioned November 5, 1953, until September 9, 1957.

Mrs. E. A. McCloskey, Lake City, commissioned July 24, 1950, until December 1, 1953.

W. L. Tedder, Live Oak, commissioned October 30, 1950, until July 1, 1953. Term expired and Harold Gilmore, Live Oak, commissioned August 31, 1953, until July 1, 1957.

W. S. Lovelace, Oldtown, commissioned September 4, 1951, until August 21, 1953.

Harry Lauland, Perry, commissioned September 13, 1951, until September 13, 1955. Resigned February 2, 1954.

E. B. Williams, Mayo, commissioned October 4, 1951, until October 3, 1955.

L. E. Parker, Perry, commissioned March 18, 1952, until March 2, 1954.

District No. 4

Rachel R. Upham, St. Petersburg, commissioned July 19, 1950, until July 1, 1953. Resigned August 26, 1955.

George M. Allen, Brooksville, commissioned April 8, 1952, until November 12, 1953. Re-commissioned May 4, 1954, until November 12, 1957.

Dr. Grace Whitford Parr, Ozona, commissioned July 17, 1950, until November 10, 1953. Term expired and Dr. John

L. Cooley, Tarpon Springs, commissioned March 1, 1954, until November 10, 1957.

George B. Wells, Dade City, commissioned November 10, 1952, until November 20, 1953. Re-commissioned March 11, 1954, until November 20, 1957.

Miss Mildred Baynard, Shell Isle, commissioned February 28, 1952, until September 18, 1954. Term expired and Mrs. William Johnstone, St. Petersburg, commissioned December 1, 1954, until September 18, 1958.

W. Harvey Edwards, Crystal River, commissioned November 30, 1951, until November 30, 1955.

Mrs. Bainbridge Toppin, Pass-a-Grille, commissioned December 7, 1951, until December 7, 1955.

Mrs. W. A. McMullen, Jr., Largo, commissioned January 29, 1947, until January 9, 1950. Re-commissioned March 5, 1954, until January 9, 1958.

Mrs. John Phillips, St. Petersburg, commissioned September 14, 1953, until July 1, 1957.

Charles Phillips, Clearwater, commissioned Dec. 11, 1950, until August 29, 1954. Resigned May 22, 1953 and William M. McKenzie, Jr., Clearwater, commissioned July 2, 1953, until August 29, 1954. Term expired. Re-commissioned November 15, 1954, until August 29, 1958.

Harry E. Graham, New Port Richey, commissioned November 12, 1952 until November 12, 1956.

Ruth W. Walker, St. Petersburg, commissioned January 8, 1951 unitl October 12, 1954.

May Belle Rogers, Brooksville, commissioned January 13, 1952 until January 13, 1956.

District No. 5

Christine T. Warren, Lake Butler, commissioned July 5, 1949 until July 1, 1953. Resigned June 28, 1950 and W. L. Brown, Lake Butler, commissioned August 3, 1950 until July 1, 1953, during pleasure of the Governor. Resigned April 10, 1952 and Russell T. Taylor, Worthington, commissioned Mar. 24, 1953 until July 1, 1953. Re-commissioned July 29, 1953 until July 1, 1957.

Mrs. Ray. V. Wilson, St. Augustine, commissioned December 12, 1951 until December 12, 1955.

Mrs. Nell L. Allen, Bunnell, commissioned October 24, 1951 until November 1, 1953, during the pleasure of the Governor. Re-commissioned Mar. 1, 1954, until Nov. 1, 1957.

Mrs. J. F. Mercer, Bunnell, commissioned October 21, 1951 until October 20, 1955.

Morgan Ashley, Crescent City, commissioned December 17, 1951 until December 17, 1955.

Ira Thomas, Green Cove Springs, commissioned February 8, 1952 until February 8, 1956. Deceased and Hoyt B. Cortney, Orange Park, commissioned June 8, 1953 until Feb. 8, 1956.

Mrs. Ida M. Knabb, Macclenny, commissioned July 31, 1951 until September 15, 1953, during the pleasure of the Governor. Re-commissioned Oct. 26, 1953 until Sept. 15, 1957.

Mrs. Jean L. B. Burt, Palatka, commissioned September 4, 1951 until July 16, 1955.

Mrs. Sarah George Geiger, Green Cove Springs, commissioned April 28, 1952 until November 29, 1954.

T. R. Connell, Starke, commissioned April 25, 1952 until April 25, 1956. Resigned June 14, 1954.

Mrs. Edwin H. Andrews, Gainesville, commissioned Oct. 7. 1954 until March 2, 1958.

Mrs. Alice Cason, Raiford, commissioned June 9, 1952 until June 9, 1956.

Mrs. Douglas G. Fink, Fernandina, commissioned July 6, 1952 until July 16, 1956.

Mrs. H. W. Fishler, Fernandina, commissioned July 16, 1952 until July 16, 1956.

J. E. Thrasher, Micanopy, commissioned May 26, 1952 until May 26, 1956.

James G. Richardson, Alachua, commissioned May 15, 1952 until May 15, 1956.

Maebrooks Allen, Macclenny, commissioned November 23, 1949 until September 15, 1953. Re-commissioned Sept. 23, 1953 until Sept. 15, 1957.

District No. 6

Mrs. Paul F. Betzold, Jacksonville, commissioned December 7, 1954 until Nov. 14, 1957.

James Guy Diffenbaugh, Jacksonville, commissioned Nov. 22, 1954 until Nov. 11, 1957.

Dr. Charles D. Cooksey, Jacksonville, commissioned Nov. 29, 1954 during the military leave of Horace M. Anderson.

Edith M. James, Jacksonville, commissioned March 1, 1951 until December 3, 1954.

Ben J. Phillips, Jacksonville, commissioned Nov. 9, 1954 until Nov. 19, 1957.

L. T. Bowles, Jacksonville, commissioned November 28, 1951 until December 5, 1954.

Murial L. Marron, Jacksonville, commissioned April 1, 1952 until November 18, 1953.

Mrs. Frank E. League, Jacksonville, commissioned Dec. 13, 1954 until August 1, 1956.

Horace M. Anderson, Jacksonville, commissioned July 22, 1952 until July 22, 1956, given military leave Apr. 18, 1953.

James A. Cranford, Jacksonville, commissioned August 21, 1952 until August 21, 1956.

Mrs. Roxie Horne Merrill, Jacksonville, commissioned November 30, 1949 until November 11, 1953,

Arthur J. Rosenthal, Jacksonville, commissioned November 9, 1949 until November 4, 1953. Resigned July 2, 1953.

,Fred S. Rizk, Jacksonville, commissioned November 9, 1954 until November 12, 1957.

E. I. Carefoot, Jacksonville, commissioned November 15, 1954 until December 2, 1957.

Richard G. Urban, Jacksonville, commissioned December 31, 1949 until November 19, 1953. Resigned April 28, 1953.

Sidney Entman, Jacksonville, commissioned Feb. 13, 1951 until December 6, 1954.

H. Lane Tutenwider, Jacksonville, commissioned Sept. 4, 1953 until Nov. 4, 1953.

Mrs. Kathryn Sweat, Jacksonville, commissioned Nov. 12, 1954 until Sept. 4, 1957.

James G. Harper, Jacksonville, commissioned Dec. 31st, 1954 until Dec. 6, 1958.

District No. 7

John Foy Lee, Turkey Creek, commissioned Nov. 9, 1954 until October 7, 1957.

Mrs. John H. Pratt, Tampa, commissioned April 14, 1950, until September 30, 1953.

Dick A. Greco, Tampa, commissioned March 22, 1950 until October 6, 1953. Re-commissioned Dec. 8, 1954 until Oct. 6, 1957.

Oswald Delgado, Lutz, commissioned June 26, 1952 until September 10, 1954.

Rev. A. R. Larrick, Plant City, commissioned Dec. 7, 1954 until Nov. 11, 1957.

Walter B. Passiglia, Tampa, commissioned Dec. 7, 1954 until Nov. 11, 1957.

Sophie B. Neal, Tampa, commissioned March 30, 1950, until September 23, 1953.

Gettis B. Henderson, Tampa, commissioned March 9, 1950, until September 23, 1953. Term expired and Mrs. Frank S. Cochran, Tampa, commissioned Nov. 24, 1954 until Sept. 23, 1957.

George D. Goff, Tampa, commissioned March 30, 1950 until September 22, 1953.

James C. Hughey, Tampa, commissioned July 10, 1950 until August 12, 1954. Re-commissioned Nov. 22, 1954 until August 2, 1957.

District No. 8

Edward J. McCann, Punta Gorda, term expires December 3, 1955.

Mrs. Ellen H. Bee, Sebring, term expires December 29, 1955. Resigned June 25, 1952 and Luda Blanche Seron, Sebring, commissioned July 22, 1952 for 4 years.

Read B. Harding, Arcadia, term expires July 25, 1956.

A. B. Shogren, Sarasota, commissioned November 10, 1950, until January 4, 1954.

May D. Durrance, Punta Gorda, commissioned February 15, 1950, until December 29, 1953. Re-commissioned Aug. 26, 1954 until Dec. 29, 1957.

Walker H. Tucker, Bradenton, commissioned June 17, 1950 until Dec. 17, 1953. Term expired and Sam W. Johnson, Ft. Myers, commissioned Mar. 1, 1954 until Dec. 17, 1957.

J. A. McGehee, Clewiston, commissioned February 13, 1950, until January 22, 1954, term expired and re-commissioned July 12, 1954, until January 22, 1958.

Mrs. Joe P. Brown, Immokalee, commissioned April 12, 1954, until December 29, 1957.

Otis W. Garland, Wauchula, commissioned June 12, 1950, until March 27, 1954.

R. Boe, Moore Haven, commissioned February 8, 1950, until January 7, 1954. Resigned February 2, 1954.

Mrs. L. M. Moseley, Avon Park, commissioned May 20, 1950, until February 18, 1954. Resigned October 20, 1953.

Lloyd M. Lilly, Moore Haven, commissioned September 17, 1951, until September 16, 1955.

Mrs. Robert Griffis, Marco, commissioned October 1, 1951, until September 30, 1955.

Mabel Ryan, Arcadia, commissioned June 4, 1952, for 4 years.

Kenneth R. Bain, Wauchula, commissioned October 13, 1952, until September 20, 1955.

Mrs. Wade Hampton, LaBelle, commissioned November 17, 1952, for 4 years.

R. Alvis Reynolds, Bradenton, commissioned November 19, 1952, for 4 years.

Paul G. Franklin, Ft. Myers, commissioned October 19, 1951, until October 18, 1955.

District No. 9

Mrs. Garland M. Budd, Coral Gables, commissioned October 9, 1952, until October 9, 1956.

Ralph W. Rogers, Key West, commissioned September 4, 1951, until August 3, 1954.

Mrs. M. L. Todd, Miami, commissioned March 18, 1952, until March 18, 1956.

Mrs. Hilda M. Rader, Miami, commissioned March 21, 1952, until March 21, 1956.

Ben Shepard, Hialeah, commissioned March 24, 1952, until March 24, 1956.

John E. Culmer, Miami, commissioned Mar. 24, 1952 until March 24, 1956.

Lucien L. Renart, Miami, commissioned March 20, 1952, until March 20, 1956.

Mrs. James L. Anderson, Coral Gables, commissioned March 20, 1952, until March 20, 1956.

Mrs. Mervin Russell, Key West, commissioned October 30, 1952, until January 15, 1956.

Vance C. Stirrup, Key West, commissioned January 15, 1952, until January 15, 1956. Resigned August 12, 1952, and Mrs. Mervin Russell, Key West, commissioned October 30, 1952, until January 15, 1956.

Philip G. Bari, Miami, commissioned September 25, 1950, until August 8, 1954.

Henry H. Meador, Miami, commissioned August 21, 1950, until July 20, 1954.

Glenn C. James, Miami, commissioned February 6, 1950, until July 1, 1953. Term expired and Mrs. John C. Baker, Miami, commissioned August 18, 1953, until July 1, 1957.

Mrs. Adrian Jacobs, Homestead, commissioned November 9, 1949, until July 1, 1953. Term expired. Re-commissioned August 17, 1953, until July 1, 1957.

Michael Goodwin, Miami, commissioned November 10, 1949, until July 1, 1953.

Thomas B. Duff, Miami, commissioned October 18, 1950, until October 12, 1954. Re-commissioned October 29, 1954, until October 12, 1958.

Glenn Bludworth, Miami, commissioned August 9, 1950, until July 11, 1954. Resigned August 11, 1953, and Thomas J. Wood, Miami, commissioned August 19, 1953, until July 11, 1954.

Mrs. Chas. A. Carroll, Miami, commissioned March 24, 1952, until March 24, 1956.

Jack Horsley, Jr. Miami, commissioned November 21, 1949, until July 1, 1953. Term expired and George J. Jones, Miami, commissioned August 21, 1953, until July 1, 1957.

Harry Zukernick, Miami Beach, commissioned November 7, 1949, until July 1, 1953. Re-commissioned January 13, 1954, until July 1, 1957.

W. C. Johnson, Miami, commissioned December 31, 1949, until July 1, 1953. Term expired and Mrs. Frank B. Dowling, Miami, commissioned September 14, 1953, until July 1, 1947.

Mrs. Stanley Myers, Miami, commissioned November 14, 1949, until July 1, 1953. Re-commissioned September 14, 1953, until July 1, 1957.

Mrs. Louis Glasser, Miami Beach, commissioned August 17, 1953, until July 1, 1957.

Rev. Lloyd White, Miami, commissioned August 24, 1953, until July 1, 1957.

District No. 10

Lucille Turnage, West Palm Beach, commissioned August 25, 1950, until March 4, 1954. Terminated April 20, 1953 and Helen R. Tedder, West Palm Beach, commissioned April 29, 1953, until March 4, 1954.

Annie M. Nobles, Ft. Pierce, commissioned September 5, 1951, until September 5, 1955. Terminated April 20, 1953. Re-commissioned April 27, 1953, until September 5, 1955.

W. E. Oliver, Stuart, term expires November 22, 1955. Terminated April 20, 1953 and I. L. Decker, Stuart, commissioned April 30, 1953, until October, 1955.

M. Helen Williamson, Okeechobee, commissioned August 13, 1952, until August 13, 1956. Terminated April 20, 1953 and Mary Lee Christopher, Okeechobee, commissioned May 21, 1953, until August 13, 1956.

Mary McEwen, Ft. Lauderdale, commissioned August 27, 1952, until July 11, 1954.

Grace M. Odum, Pompano Beach, commissioned December 22, 1949, until October 20, 1953. Terminated April 20, 1954.

Frank E. Quinsenberry, Jensen Beach, commissioned October 3, 1955. Terminated April 20, 1954 and J. W. Berry, Stuart, commissioned April 27, 1953, until October 3, 1955.

Mrs. Grady H. Brantley, Lake Worth, commissioned June 27, 1950, until June 10, 1954. Terminated April 20, 1953. Re-commissioned April 30, 1953, until June 10, 1954.

Mary McEwen, Ft. Lauderdale, commissioned August 27, 1952, until June 11, 1954. Re-commissioned February 18, 1954, until October 20, 1957.

Dorris Sasser, Pahokee, commissioned November 22, 1954, until April 15, 1958.

Thomas E. Penick, West Palm Beach, commissioned July 7, 1950, until March 31, 1954. Terminated April 20, 1953. Re-commissioned December 22, 1954, until March 31, 1958.

J. B. Evans, Delray Beach, commissioned June 30, 1950, until June 21, 1954. Terminated April 20, 1953. Re-commissioned May 18, 1953, until May 21, 1954.

Elizabeth A. Earman, Vero Beach, commissioned November 30, 1950, until May 23, 1954. Terminated April 20, 1953

and Mrs. Anna G. Keen, Vero Beach, commissioned April 27, 1953, until May 23, 1954.

Katherine Crocket, Oakland Park, commissioned Novem- 23, 1951, until November 22, 1955. Terminated April 20, 1953 and Margaret J. Sanderson, Ft. Lauderdale, commissioned May 13, 1953, until November 22, 1955. Resigned February 3, 1954, and Margaret W. Pruitt, Deerfield Beach, commissioned February 19, 1954, until November 22, 1955.

Georgianna Humphreys, Hollywood, commissioned January 21, 1952 until January 16, 1955. Terminated April 20, 1953 and Mrs. Mildred R. Robinson, Hollywood, commissioned April 27, 1953 until January 16, 1955. Resigned February 10, 1954.

Mrs. Hiram Raulerson, Okeechobee, October 7, 1951 until October 6, 1955. Terminated April 20, 1953 and re-commissioned May 21, 1953 until October 6, 1955.

Mrs. Frank M. Bradley, Ft. Pierce, commissioned October 4, 1951 until October 3, 1955. Terminated April 20, 1953. Recommissioned May 4, 1953 until October 3, 1955.

Joseph F. Reilly, Vero Beach, commissioned May 13, 1953 until May 13, 1957.

Mrs. Polly Shand, Ft. Lauderdale, commissioned February 23, 1954 until July 11, 1954.

Mrs. Mary Hodges, Hollywood, commissioned February 18, 1954 for four years.

Doyle Morgan, Palm Beach, commissioned November 5, 1954 until May 21, 1958.

Mrs. George S. Woodward, West Palm Beach, commissioned November 12, 1954 until June 10, 1958.

Mrs. Lucille Turnage, West Palm Beach, commissioned December 30, 1954 until March 4, 1958.

Mrs. Frank M. Bradley, Ft. Pierce, commissioned October 4, 1951 until October 3, 1955 during the pleasure of the Governor.

District No. 11

Mrs. J. M. Douglas, Wiersdale, commissioned June 30, 1950, until March 21, 1954. Resigned January 30, 1952.

Nye E. Jordan, Bartow, commissioned February 2, 1950, until November 3, 1952. Term expired. Virginia Dempsey, Bartow, commissioned March 9, 1953 until November 3, 1956.

B. J. Langston, Lakeland, commissioned September 22, 1952 until September 7, 1955.

John W. Calvin, Winter Haven, commissioned November 17, 1952 until November 2, 1953. Re-commissioned December 6, 1953 until November 2, 1957.

Mrs. R. F. E. Cooke, Leesburg, commissioned February 19, 1951 until July 24, 1953. Re-commissioned September 14, 1953 until July 24, 1957.

Edwin N. Lightfood, Scott Lake, commissioned June 11, 1952 until November 3, 1953. Term expired and Mrs. Bess O'Neil, Lakeland, commissioned March 8, 1954 until November 3, 1957.

Rebecca J. Caldwell, Lake Wales, commissioned October 2, 1950, during the pleasure of the Governor until September 5, 1954. Resigned April 20, 1951.

Mrs. Viriginia Dean, Eustis, commissioned July 6, 1950, during the pleasure of the Governor until July 12, 1953. Term expired and Clyde B. Brown, Mt. Dora, commissioned September 14, 1953 for 4 years November 3, 1954 until June 23, 1958.

Jessie Mae Boring, Wildwood, commissioned September 11, 1950, during the pleasure of the Governor until June 23, 1954.

Mrs. Rollie Tilman, Lake Wales, commissioned December 9, 1948, during the pleasure of the Governor, until December 9, 1952. Term expired and Kingswood Sprott, Lake Wales, commissioned September 4, 1953 for 4 years.

Henry Gatrell, Fairfield, commissioned December 2, 1954 until March 21, 1958.

Mrs. T. Nobles, Webster, commissioned September 14, 1953 for 4 years.

District. No. 12

Mrs. Mary E. Summerlin, Daytona Beach, commissioned March 10, 1950, during thhe pleasure of the Governor until November 11, 1953. Term expired and Frank L. McCabe, Daytona Beach, commissioned December 9, 1953 until November 11, 1957.

Mrs. P. K. Weaver, Kissimmee, commissioned February 25, 1950, during the pleasure of the Governor until November 20, 1953. Re-commissioned March 22, 1954 until November 20, 1957.

William F. Cappelman, Winter Garden, commissioned July 2, 1953 until November 19, 1953. Re-commissioned February 15, 1954 until November 19, 1957.

Irene Pattishall, Orlando, commissioned July 2, 1953 until November, 1953. Re-commissioned February 15, 1954 until November 22, 1957.

George I. Fullerton, New Smyrna, commissioned July 8, 1950 until December 1, 1953. Re-commissioned December 15, 1953 until December 1, 1957.

Charles E. Damsel, Apopka, commissioned December 19, 1951 until December 19, 1955.

H. L. Webb, St. Cloud, commissioned February 6, 1952 until February 6, 1956.

George W. Morgan, Oviedo, commissioned May 5, 1952 until May 5, 1956.

George K. Otto, Eau Gallie, commissioned November 10, 1952 until April 25, 1954. Resigned May 13, 1953.

Paul Fearington, DeLand, commissioned August 9, 1950, during the pleasure of the Governor until November 22, 1953. Re-commissioned December 4, 1953 until November 22, 1957.

Ruth M. Maguire, Orlando, commissioned October 9, 1950, during the pleasure of the Governor until November 25, 1953. Resigned July 1, 1953 and T. E. Triplett, Orlando, commissioned July 2, 1953 until November 25, 1953.

Mary Holler, Sanford, commissioned October 20, 1949 until March 6, 1953.

Warrene Piper, Orlando, commissioned September 20, 1950 until August 30, 1954. Resigned April 30, 1953.

WELFARE COMMISSIONER

Sherwood Smith, Jacksonville, commissioned January 31, 1950, until June 30, 1953. Term expired and C. C. Codrington, Jacksonville, appointed by State Welfare Board.

DEPARTMENT OF PUBLIC WELFARE

(Subject to Senate Confirmation)

Members

State at Large

William B. Perkins, Tallahassee, commissioned January 2, 1953 until Senate of 1953. Term expired and Charles O.

Andrews, Jr., Orlando, confirmed by Senate and commissioned June 25, 1953 until July 2, 1956.

First Congressional District

Mr. Murrel H. McWhirter, Tampa, commissioned November 9, 1951 until Senate of 1953. Term expired and Chas. M. Phillips, Jr., Clearwater, confirmed by the Senate and commissioned June 22, 1953 until July 2, 1954.

Second Congressional District

Emmett Safay, Jacksonville, commissioned July 24, 1951 until Senate of 1953. Resigned April 15, 1953 and Richard G. Urban, Jacksonville, confirmed by the Senate and commissioned July 20, 1953 until July 2, 1955. Resigned February 2, 1954 and T. R. Connell, Starke, commissioned July 12, 1954 until Senate of 1955.

Third Congressional District

John T. Murphy, Pensacola, confirmed by the Senate and commissioned August 6, 1951 until July 2, 1954. J. S. Amos, Milton, commissioned October 14, 1954 until Senate of 1955.

Fourth Congressional District

Mrs. Charles A. Carroll, Miami, confirmed by the State and commissioned June 8, 1953 until July 2, 1955.

Fifth Congressional District

Paul E. Raymond, Daytona Beach, confirmed by the Senate and commissioned October 25, 1951 until July 2, 1953. Term expired, re-commissioned March 31, 1954 until Senate of 1955.

Sixth Congressional District

Christine Edenfield, Ft. Lauderdale, commissioned November, 1954 until Senate of 1955.

COMMISSIONERS OF DEEDS FOR FLORIDA

NEW YORK

Frank J. Silverstein, New York; term expired July 2, 1952.

Willis F. Houghtling, New York, term expires September 30, 1958.

MASSACHUSETTS

Harry P. Edward, Boston, Mass.; term expires August 27, 1954.

Wm. D. Scully, Boston, Mass.; term expired April 8, 1952.

PENNSYLVANIA

Nathan Semless, 2404 Broad Street, Philadelphia, Pa.; term expired July 3, 1952.

Ralph C. Blumberg, Philadelphia, Pa.; term expires May 8, 1950.

KINGDOM OF YUGOSLAVIA, EUROPE

Dr. Charles Hutter, 47 Podsused Yugoslavia Europe; term expired November 21, 1940.

GERMANY

Heinz L. Krekeler, 745 Fifth Ave., New York, N. Y.

PUERTO RICO

Rafal A. Rivera Cruz, Miami, Fla., 1515 Pacific Bldg.; term expires September 22, 1956.

CLERKS CRIMINAL COURTS OF RECORD

Broward—W. E. Bunch, Jr., Ft. Lauderdale; term expires January, 1957.

Dade—W. Cecil Watson, Miami; term expires January, 1957.

Duval—Kathleen L. Hartley, Jacksonville; term expires January, 1957.

Hillsborough—L. D. Simmons, Tampa; term expires January, 1955.

Monroe—Harry Dongo, Key West; term expires January, 1957.

Orange—Charles E. Limpus, Orlando; term expires January, 1957.

Palm Beach—J. Louie Carter, West Palm Beach; term expires January, 1955.

Polk—Robert J. Haslett, Bartow; term expires January, 1957.

Escambia—Clerk Court of Record; Geo. Trawick, Pensacola; term expires January, 1957.

JUDGES CRIMINAL COURTS OF RECORD

Broward—W. T. Kennedy, Ft. Lauderdale; term expires first Tuesday after first Monday in January, 1957.

Dade—Ben C. Willard, Miami; term expires first Tuesday after first Monday in January, 1957.

Duval—Wm. T. Harvey, Jacksonville; term expires first Tuesday after first Monday in January, 1957.

Hillsborough—L. A. Grayson, Tampa; term expires first Tuesday after first Monday in January, 1957.

Monroe—Thos. S. Caro, Key West; term expires first Tuesday after first Monday in January, 1957.

Orange—W. M. Murphy, Orlando; term expires first Tuesday after first Monday in January, 1957.

Palm Beach—Edw. G. Newell, West Palm Beach; term expires first Tuesday after first Monday in January, 1957.

Polk—R. H. Amidon, Lakeland; term expires first Tuesday after first Monday in January, 1957.

JUDGE ESCAMBIA COUNTY COURT OF RECORD

Kirke M. Beall, Pensacola; term expires January, 1957.

SOLICITORS CRIMINAL COURTS OF RECORD

Broward—Otis Farrington, Ft. Lauderdale; term expires January, first Tuesday after first Monday. Resigned July 5, 1954.

Dade—John D. Marsh, Miami; term expires first Tuesday after first Monday in January, 1957.

Duval—Harry H. Martin, Jacksonville; term expires first Tuesday after first Monday in January, 1957.

Hillsborough—Paul B. Johnson, Tampa; term expires first Tuesday after first Monday in January, 1957.

Monroe—Allan B. Cleare, Jr., Key West; term expires first Tuesday after first Monday in January, 1957.

Orange—Richard H. Cooper, Orlando; term expires first Tuesday after first Monday in January, 1957.

Palm Beach—T. Harold Williams, West Palm Beach; term expires first Tuesday after first Monday in January, 1957.

Polk—Clifton M. Kelly, Lakeland; term expires first Tuesday after first Monday in January, 1957.

Solicitor Court of Record Escambia County—John L. Reese, Pensacola; term expires August 18, 1955.

JUDGES CIVIL COURT OF RECORD

Dade—David J. Heffernan, Miami; term expires January 15, 1958.

Dade—Norman Hendry, Miami; term expires August 5, 1957.

Dade—Silver S. Squarcia, Miami; term expired Senate, 1953.

John C. Wynn, Miami; confirmed by the Senate and commissioned May 21, 1953 until July 11, 1955.

Duval—Burton Barrs, Jacksonville; term expires May 5, 1957.

CLERKS CIVIL COURTS OF RECORD

Dade—David J. Heffernan, Miami; term expires January 15, 1958.

Duval—Kathleen L. Hartley, Jacksonville; term expires January, 1957.

JUDGE CIVIL AND CRIMINAL COURT OF RECORD

Pinellas—C. Richard Leavengood, St. Petersburg; term expires January, 1957. Resigned December 20, 1954 and Leon Whitehurst, Jr., Clearwater, commissioned December 20, 1954 until January, 1955.

PROBATION OFFICERS

Counties

Bay—Glen R. Bright, Panama City; term expired February 4, 1952.

Broward—Doyle A. McNeece, Ft. Lauderdale; term expires July 9, 1953.

Dade—Chief Probation Officer, W. Ira Hazlett, Miami, term expires December 8, 1955.

Dade—R. B. Eavenson, Miami; probation and parole officer; term expires July 6, 1955.

Duval—Mrs. Nell R. Jones, Jacksonville; term expires July 20, 1953.

Duval—P. Bedford Wright, Jacksonville; probation and parole officer; term expires June 15, 1955.

Escambia—Virgil A. Lea, Pensacola; term expired October 19, 1951.

Highlands—Mrs. Sarah J. Dimberline, Sebring; term expired June 30, 1952.

Hillsborough—Ida C. Roch, Tampa; term expires January, 1953.

Lake—Fred A. Borg, Leesburg; term expired September 1, 1951.

Lee—Ouida Lee Wingate, Ft. Myers; term expired January 12, 1953.

Leon—Mrs. W. C. Tully, Tallahassee; term expired September 23, 1947.

Manatee—Mrs. Mary E. Johnson, Bradenton; term expires May 9, 1953.

Marion—Mrs. Annie S. Thomas, Ocala; term expires May 11, 1953.

Monroe—Isabelle Fleming, Key West; term expires March 3, 1953.

Nassau—John B. Haddock, Fernandina; term expires July 7, 1954.

Orange—Harry F. Edwards, Orlando; term expired July 1, 1951.

Palm Beach—Mrs. Nell F. Smith, West Palm Beach; term expires November 4, 1953.

Pasco—William R. Latson, Dade City; term expired October 7, 1952.

Pinellas—Edward E. Patrick, Clearwater; term expired December 6, 1951.

Polk—Richard Elmo Hood, Winter Haven; term expires December 5, 1954.

St. Johns—Mrs. Mary Groh, St. Augustine; term expires October 8, 1954.

Sarasota—J. T. Pearce, Sarasota; term expires April 12, 1954.

Seminole—Mae Schaefer, Sanford; term expired July 22, 1949.

Volusia—Edmund P. Hogle, DeLand; term expires October 29, 1953.

Wakulla—Mrs. Geo. S. Nesmith, Wakulla; term expires September 28, 1954.

PROSECUTING ATTORNEYS

Counties

Charlotte—Edward L. Gerson, Punta Gorda; term expires January, 1957.

DeSoto—William W. Dishong, Arcadia; term expires January, 1957.

Gadsden—William D. Doss, Quincy; term expires January, 1957.

Hardee—Latimarr C. Farr, Wauchula; term expires January 2, 1957.

Indian River—D. C. Smith, Vero Beach; term expires January 6, 1957.

Jefferson—Henry C. Hamilton, Monticello; term expires January, 1957.

Lee—Frank Pavese, Ft. Myers; term expires January, 1957.

Leon—Clinton N. Ashmore, Jr., Tallahassee; term expires January, 1957.

Madison—Ernest M. Page, Jr., Madison; term expires January, 1957.

Manatee—Warren M. Goodrich, Bradenton; term expires January, 1957.

Martin—T. T. Oughterson, Stuart; term expires January, 1957.

Okeechobee—G. C. Durrance, Okeechobee; term expires January, 1957.

Osceloa—Jay Johnston, St. Cloud; term expires January, 1953. Deceased and Phillip R. Kelley, Kissimmee, commissioned January 29, 1953 until General Election of 1954.

Pasco—Gene H. Auvil, Dade City; term expires January, 1957.

Pinellas—Emerson L. Parker, Clearwater; term expires January, 1957.

St. Lucie—B. S. Bittan, Jr., Fort Pierce; term expires January, 1957.

Sarasota—Lamar B. Dozier, Sarasota; term expires January, 1957.

Seminole—Karlyle Householder, Sanford; term expires January, 1957.

Sumter—James W. West, Bushnell; term expires January, 1957.

COUNTY ATTORNEYS

Counties

Alachua—Ocee R. Fagan, Gainesville; term expires January, 1957.

Charlotte—Earl D. Farr, Punta Gorda; term expires January, 1957.

Columbia—W. Joe Ferguson, Lake City; term expires January, 1955.

Hardee—John Savage, Wauchula; Atty. Br. Public Instruction.

Hoyt Carlton, Wauchula; Attny. Bd. County Commissioners.

Hendry—Harry P. Johnson, Clewiston; term expires January, 1955.

Jackson—Clyde Mayhall, Marianna; term expires January, 1955.

Okaloosa—Clyde Campbell, Crestview; term expires January, 1957.

CLERKS JUVENILE COURTS

Broward—Doyle McNeece, Ft. Lauderdale; term expires July 9, 1953.

Brevard—G. M. Simmons, Titusville; term expires January, 1957.

Dade—R. B. Eavenson, Miami; term expires July 6, 1955.

Duval—Mrs. Nell R. Jones, Jacksonville; term expires July 20, 1953.

Hillsborough—Mrs. Ida C. Roch, Tampa; term expires January, 1953.

Monroe—Isabelle Fleming, Key West; term expires March 3, 1953.

Orange—Harry F. Edwards, Orlando; term expires July 1, 1951.

Pinellas—Edward E. Patrick, Clearwater; term expires December 6, 1951.

JUDGES JUVENILE COURT

Broward—Dorr S. Davis, Ft. Lauderdale; term expires January, 1957.

Dade—Walter H. Beckham, Miami; term expires July 3, 1957.

Duval—W. S. Criswell, Jacksonville; term expires August 18, 1955 and Marion W. Gooding, Jacksonville, commissioned September 15, 1954 until August 18, 1955.

Hillsborough—Paul R. Kickliter, Tampa; term expires July 31, 1955 and O. D. Howell, Tampa, commissioned November 1, 1954 until July 31, 1955.

Monroe—Mrs. Eva Warner Gibson, Key West; term expires January, 1957.

Orange—Mrs. Mattie H. Farmer, Orlando; term expires January, 1957.

Pinellas—William G. Gardiner, St. Petersburg; term expires June 12, 1955.

Polk—G. Bowdon Hunt, Bartow; term expires October 1, 1958.

JUDGES SMALL CLAIMS COURTS

Counties

Alachua—T. Allen Crouch, Gainesville; term expires January, 1957.

Bay—D. C. Suggs, Panama City; term expires January, 1955.

Brevard—Samuel A. Harper, Cocoa; term expires January, 1957.

Broward—Charles F. Goggin, Ft. Lauderdale; term expires January, 1955.

Calhoun—Virgil Q. Mayo, Blountstown; term expires January, 1954.

Clay—J. C. Sapp, Green Cove Springs; General Election, 1954.

Collier—Walter G. Sorokoty, Naples; term expired January, 1955.

Dade—Raymond G. Nathan, Miami; General Election, 1954.

Duval—J. Henry Taylor, Jacksonville; General Election, 1954.

Escambia—C. Hobart Villar, Pensacola; term expires January, 1957.

Flagler—W. L. Wadsworth, Bunnell; term expires January, 1957.

Gilchrist—Miller Lang, Trenton; term expires August 6, 1955.

Hendry—Selden L. Stewart, Labelle; General Election, 1954.

Highlands—Ralph M. Clements, Sebring; term expires January, 1957.

Indian River—J. Pasco Woods, Vero Beach; term expires January, 1957.

Jefferson—B. J. Hamrick, Monticello; term expires January, 1955.

Jackson—W. A. Smith, Marianna; term expires January, 1957.

Lake—C. Welborn Daniel, Leesburg; term expires January, 1957.

Lee—Charles M. Roberts, Ft. Myers; term expires January, 1957.

Leon—Harry H. Mitchell, Tallahassee; term expires October 8, 1955.

Levy—G. C. Perdue, Bronson; term expires August 6, 1957.

Madison—J. Pope Cheney, Madison; General Election, 1954.

Marion—E. G. Musleh, Ocala; term expires November 8, 1955.

Martin—Theodore C. Houk, Stuart; term expires January, 1955.

Nassau—E. V. Garcia, Fernandina Beach; term expires January, 1957.

Okaloosa—A. B. Robinson, Crestview; term expires January, 1955.

Okeechobee—G. E. Bryant, Jr., Okeechobee; term expires January, 1957.

Orange—Sylvan McElroy, Orlando; term expires January, 1957.

Osceola—Edward Brinsin, St. Cloud; General Election, 1954.

Palm Beach—F. A. Currie, West Palm Beach; term expires January, 1957.

Putnam—Edward L. Bush, Palatka; term expires August 1, 1955.

St. Johns—Robert A. Andreu, Jr., St. Augustine; term expires January, 1957.

St. Lucie—Walter M. Rogers elected in 1954.

Sarasota—C. J. Wiersteiner, Sarasota; term expires January, 1957.

Seminole—Frank Miller, Sanford; term expires August 20, 1955.

Sumter—Pat Kelley, Wildwood; term expires January, 1957.

Taylor—J. F. McCall, Perry; term expires January, 1957.

Volusia—James T. Nelson, Daytona Beach; term expires January, 1957.

Wakulla—George L. Harper, Crawfordville; General Election, 1954.

Walton—Emery Campbell, DeFuniak Springs; General Election, 1954.

COUNTY ELECTIVE OFFICES

COUNTY OFFICERS WHOSE TERMS EXPIRE FIRST TUESDAY AFTER FIRST MONDAY IN JANUARY, 1957 COUNTY COMMISSIONERS AND MEMBERS COUNTY BOARD OF PUBLIC INSTRUCTION WHOSE TERMS EXPIRE FIRST TUESDAY AFTER FIRST MONDAY IN JANUARY, 1955 AND 1957

ALACHUA

COUNTY SEAT—GAINESVILLE

County Judge—H. H. McDonald.
Sheriff—Frank M. Sexton.
Clerk Circuit Court—George E. Evans.
County Assessor of Taxes—Claude M. Franks.
Tax Collector—Shellie McKinney.
Superintendent of Public Instruction—Paul Peters.
County Surveyor—Perry C. McGriff.
County Attorney—Ocee R. Fagan.
Supervisor of Registration—Miss Sue Simpson.
Judge Small Claims Court—Allen Crouch.

COUNTY COMMISSIONERS

District No. 1—J. M. Galbraith, High Springs.
District No. 2—J. P. Ambrose, Waldo. (Deceased and Jack Durrance, Gainesville, commissioned December 8, 1954, until the 1st Tuesday after 1st Monday in January, 1955.
District No. 3—J. O. Todd, Gainesville.
District No. 4—W. J. Whitehurst, Archer.
District No. 5—R. R. King, Gainesville.

MEMBERS OF THE BOARD OF PUBLIC INSTRUCTION

District No. 1—G. E. Gay, Hawthorne.
District No. 2—Anna Beth Pierson, Gainesville.
District No. 3—J. A. Goode, Alachua.
District No. 4—Ralph Stoutamire, Gainesville.
District No. 5—W. N. Barry, Newberry.

BAKER

COUNTY SEAT—MACCLENNY

County Judge—J. C. Lyons.
Sheriff—Asa Coleman, Jr.
Clerk Circuit Court—Joe Dobson.
County Assessor of Taxes—B. F. Jones.

Tax Collector—T. J. Raulerson.
Superintendent Public Instruction—Edgar Crawford.
Supervisor of Registration—Arthur Combs.

COUNTY COMMISSIONERS

District No. 1—Roy H. Harvey, Sanderson.
District No. 2—B. H. Rowe, Macclenny.
District No. 3—H. F. Powers, Macclenny.
District No. 4—J. A. Goodwin, Sanderson.
District No. 5—E. S. Pierce, Glen St. Mary.

MEMBERS OF THE BOARD OF PUBLIC INSTRUCTION

District No. 1—Vessie Thrift, Macclenny.
District No. 2—Lester Crews, Glen St. Mary.
District No. 3—Floyd Bennett, Sanderson.
District No. 4—J. E. McCormick, Glen St. Mary.
District No. 5—W. M. Knabb, Macclenny.

JUSTICES OF THE PEACE

District No. 3—M. C. Brown, Macclenny.

CONSTABLES

District No. 1—Frank Duggar, Sanderson, Resigned January 4, 1954.
District No. 3—Earn Barton, Macclenny.

BAKER COUNTY HOSPITAL AUTHORITY

W. F. Wells, Macclenny, Commissioned December 9, 1953, for 1 year.
W. Frank Wells, Macclenny, Re-Commissioned December 14, 1954 until Dec. 9, 1957.
D. J. Jones, Glen St. Mary, Commissioned December 9, 1953, for 2 years.
J. F. Morris, Macclenny, Commissioned December 9, 1953, for 3 years.

BAY

COUNTY SEAT—PANAMA CITY

County Judge—Joseph W. Bailey.
Sheriff—M. J. Daffin.
Clerk Circuit Court—W. S. Weaver.
County Assessor of Taxes—Gerald Conrad.
Tax Collector—A. G. Appelberg.

Superintendent of Public Instruction—Thomas E. Smtih.
Supervisor of Registration—J. B. Mashburn.
Judge Small Claims Court—D. C. Suggs.

PROBATION OFFICER

Glen R. Bright, term expired February 4, 1952.

COUNTY COMMISSIONERS

District No. 1—M. B. Miller, Panama City.
District No. 2—Ira L. Hill, Bay Harbor.
District No. 3—J. R. Miller, Bay Harbor.
District No. 4—John Pitts, Panama City.
District No. 5—B. V. Buchanan, West Bay.

MEMBERS OF THE BOARD OF PUBLIC INSTRUCTION

District No. 1—Rea Steel, Panama City. (Moved from State and Karl Wiselogel, Panama City, commissioned December 20, 1954, until 1st Tuesday after 1st Monday in January, 1955.
District No. 3—H. J. Rutherford, Panama City.
District No. 4—H. A. Brown, Panama City.
District No. 5—J. B. Lahan, Panama City.

HARBOR MASTER

J. N. Arnold, Panama City; term expires July 1, 1953.

COMMISSIONERS OF PILOTAGE

(Subject to Senate Confirmation)

C. R. Mathis, Panama City; term expires June 14, 1953.
Isaac Byrd, Panama City; term expires June 14, 1953.
A. D. Eubanks, St. Andrews; term expires June 14, 1953.
George Logue, Panama City; term expires June 14, 1953.
J. E. George, Millville; term expires June 14, 1953.

COUNTY PUBLIC HOSPITAL

J. D. Holmes, Panama City, term expires Nov. 17, 1953. Resigned March 25, 1953, and William Russell Kersey, Panama City, commissioned March 30, 1953, until Nov. 17, 1953. Term expired and L. E. Merriam, Jr., Panama City, commissioned Dec. 15, 1953, until Nov. 17, 1957.
F. W. Mize, Panama City, term expires Nov. 17, 1956.
H. Savely McQuagge, Panama City, term expires Nov. 22, 1957.

James I. Hentz, Jr., Panama City, term expires Nov. 22, 1955.
W. J. Cook, Panama City, term expires Nov. 22, 1954.

OYSTER REHABILITATION COMMISSION

Earl R. Allen, Panama City, commissioned May 18, 1954, for four years.
W. C. Miller, South Port, commissioned May 18, 1954, for four years.
W. X. Page, West Bay, commisisoned May 18, 1954, for four years.

BOARD OF COMMISSIONERS GULF BEACH MOSQUITO CONTROL DISTRICT

Issie Kraselsky, Panama City Beach, commissioned June 8, 1953, until Jan., 1955.
Grier C. Barnhard, Panama City, commissioned June 9, 1953. until Jan., 1955.

BRADFORD

COUNTY SEAT—STARKE

County Judge—Theron A. Yawn.
Sheriff—P. D. Reddish.
Clerk Citrcuit Court—Charles A. Darby.
County Assessor of Taxes—Gene Long.
Tax Collector—J. R. Kelly.
Superintendent of Public Instruction—Harmon P. Morgan.
County Surveyor—Harry A. Anthony.
Supervisor of Registration—Marian L. Crosby.

COUNTY COMMISSIONERS

District No. 1—Carl Prevatt, Lawtey.
District No. 2—L. L. Renfroe, Starke.
District No. 3—H. A. Bishop, Jr., Starke.
District No. 4—Jessie R. Chastain, Hampton.
District No. 5—M. O. Harrell, Brooker.

MEMBERS OF THE BOARD OF PUBLIC INSTRUCTION

District No. 1—J. S. Norman, Lawtey.
District No. 2—J. E. Brown, Starke.
District No. 3—Hazel Crosby, Starke.
District No. 4—Leonard T. Johns, Hampton.
District No. 5—H. A. Lawson, Starke.

JUSTICES OF THE PEACE

District No. 1—F. C. Hodges, Starke.

CONSTABLES

District No. 1—J. L. Silcox, Starke.
District No. 8—Felix M. Sullivan, Starke.

BOARD OF TRUSTEES BRADFORD COUNTY HOSPITAL CORPORATION

Mrs. Louise H. Kite, Starke; term expires Dec. 30, 1957.
J. M. Edwards, Starke; term expires Dec. 30, 1957.
Hewlett S. Anderson, Brooker; term expired Dec. 30, 1954 and J. K. Douglas, Starke, commissioned Dec. 30, 1954, until Dec. 30, 1958.
Cecil R. Whitehead, Lawtey; term expires Dec. 31, 1955.
Charles Hardy, Starke, term expires Jan. 5, 1957.

BREVARD

COUNTY SEAT—TITUSVILLE

County Judge—Vssar B. Carlton. Resigned Aug. 1, 1954, and Charles Williams, Titusville, commissioned Aug. 5, 1954, until Jan., 1955.
Sheriff—H. T. Williams.
Clerk Circuit Court—G. M. Simmons.
County Assessor of Taxes— M. J. (Joe) Edwards.
Tax Collector—J. D. Nash.
Superintendent Public Instruction—Woodrow J. Darden.
County Surveyor—Frank P. Schuster.
Supervisor of Registration—W. J. Bailey. Resigned Sept. 30, 1954, and J. D. Murray, Titusville, commissioned Aug. 16, 1954, until Jan., 1955.
Judge Small Claims Court—Samuel A. Harper.

COUNTY COMMISSIONERS

District No. 1—L. M. Carpenter, Titusville, Resigned Dec. 28, 1954, and A. A.Dunn, Mims, commissioned Dec. 30, 1954, unitl Jan., 1957.
District No. 2—D. S. Nesbit, Merritt Island.
District No. 3—Max K. Rodes, Melbourne.
District No. 4—C. Sweet Smith, Jr., Cocoa.
District No. 5—Joe H. Wickman, Eu Gallie.

MEMBERS OF THE BOARD OF PUBLIC INSTRUCTION

District No. 1—Robert H. Hudson, Titusville.
District No. 2—Stuart A. Clark, Cocoa.
District No. 3—W. J. Creel, Eau Gallie.
District No. 4—Dale P. Jacobus, Melbourne.
District No. 5—Elsie B. LaRoche, Cocoa.

MEMBER FLORIDA LNLAND NAVIGATION DISTRICT

W. J. Creel, Eau Gallie; term expires January, 1955.

JUSTICES OF THE PEACE

District No. 2—H. G. Forester, Titusville.
District No. 6—J. William Woodson, Eau Gallie.
District No. 16—W. B. Kyzer, Mims.

CONSTABLES

District No. 2—H. G. Benzenhafer, Melbourne.
District No. 6—T. W. Harland, Melbourne.
District No. 16—Owen W. Marr, Mims.

COUNTY HOUSING AUTHORITY

W. B. Kyzer, Mims; term expires March 3, 1954, (not commissioned).

S. D. Culler, Merritt Island; term expires March 3, 1954 (not commissioned).

MEMBERS BREVARD COUNTY LIBRARY BOARD

Mrs. Ellsworth Morgan, Eau Gallie; commissioned May 26, 1954, for 2 years.

Mrs. Minnie R. Williams, Titusville; commissioned May 11, 1954, for 2 years.

William Fenner, Melbourne; commissioned Aug. 28, 1954, for 1 year.

Anne R. Gaertner, Cocoa Beach; commissioned July 22, 1954, for 3 years.

Mrs. Louise Copeland Gibbons, Cocoa; commissioned Sept. 24, 1954, for 3 years.

MEMBERS CANAVERAL PORT AUTHORITY

District No. 1—A. A. Dunn, Mims; term expires Jan., 1955.

District No. 2—L. M, Carpenter, Titusville; term expires Jan., 1955.

District No. 3—Noah B. Butt, Cocoa; term expires Jan., 1955.

District No. 4—G. W. Laycock, Rockledge; term expires Jan., 1955.

District No. 5—D. S. Nesbit, Merritt Island; term expires Jan., 1955.

BROWARD

COUNTY SEAT—FORT LAUDERDALE

County Judge—Boyd H. Anderson.

Sheriff—Amos H. Hall.

Clerk Circuit Court—Ted Cabot; resigned Nov. 1, 1953, and Frank H. Marks, Fort Lauderdale, commissioned Nov. 1, 1953 until Jan. 1955.

Clerk Criminal Court of Record—W. E. Bunch, Jr.

Judge Criminal Court of Record—W. T. Kennedy.

Solicitor Criminal Court of Record—Otis Farrington. Resigned July 5, 1954.

County Assesor of Taxes—L. O. Hansen.

Tax Collector—W. H. Meeks, Jr.

Superintendent of Public Instruction—O. K. Phillips.

Probation Officer—Doyle A. McNeece.

Supervisor of Registration—Mrs. Esther L. Gates.

Judge Juvenile Court—Dorr S. Davis.

Judge Small Claims Court—Charles F. Goggin, Jr.

COUNTY COMMISSIONERS

District No. 1—Richard T. Gallion, Ft. Lauderdale.

District No. 2—S. C. Fox, Pompano Beach (Deceased); and H. Vivian Saxon, Pompano Beach, commissioned Jan. 11, 1954, until Jan., 1955.

District No. 3—Henry J. Driggers, Ft. Lauderdale.

District No. 4—Tony Salvino, Ft. Lauderdale.

District No. 5—J. Herbert Burke, Hollywood.

MEMBERS OF THE BOARD OF PUBLIC INSTRUCTION

District No. 1—Robert A. Pool, Pompano Beach.

District No. 2—Joe E. Patton, Ft. Lauderdale.

District No. 3—Jake Watson, Jr., Hollywood.

District No. 4—Paul E. Turner, Dania.

District No. 5—F. W. Metcalf, Ft. Lauderdale.

MEMBER FLORIDA INLAND NAVIGATION DISTRICT

Fred J .Stewart, Hollywood; commissioned Jan. 6, 1953, for

4 years. Deceased and R. T. Spangler, Ft. Lauderdale, commissioned June 10, 1954, until Jan., 1957.

JUSTICES OF THE PEACE

District No. 1—W. Bruce Gaskin, Deerfield.

District No. 2—Eunice C. Rencher, Pompano Beach. Resigned Dec. 9, 1953, and Dwight W. Miller, Pompano Beach, commissioned Jan. 7, 1953, until Jan., 1955.

District No. 3—M. P. Delegal, Oakland Park. Resigned Feb. 2, 1954.

District No. 4—Ted P. Galatis, Ft. Lauderdale.

District No. 6—Leonard H. Brooks, Dania.

District No. 7—Paul Bultman, Ft. Lauderdale.

District No. 8—William J. Young, Hollywood.

District No. 9—H. E. Bouldin, Hallendale.

CONSTABLES

District No. 1—Andrew M. Brown, Deerfield Beach.

District No. 2—Virgil Wright, Pompano Beach.

District No. 3—H. Layton Mainguy, Oakland Park.

District No. 4—Robert G. Phillips, Ft. Lauderdale.

District No. 6—Cleo K. Phillips, Dania.

District No. 7—Raymond S. Henderson, Ft. Lauderdale. Resigned Nov. 1, 1953, and Frank D. Bennett, Ft. Lauderdale, commissioned Sept. 2, 1954, until Jan., 1955.

District No. 8—F. D. Johansen, Hollywood.

District No. 9—A. P. Hilliard, Hallendale.

District No. 8—Deputy Constable, Jack Lustgarden (Hollywood; commissioned May 29, 1953, until Jan., 1957.

MEMBERS BROWARD COUNTY PORT AUTHORITY

Paul M. Ryle, Hollywood; term expires Jan., 1957.

Geo. W. Kelly, Dania; term expires Jan., 1957.

John W. Bell, Ft. Lauderdale; term expires Jan., 1957.

MEMBERS NAPOLEON B. BROWARD DRAINAGE DISTRICT

Joe D. Loper, Ft. Lauderdale; term expires Jan., 1955.

Ralph R. Hammer, Ft. Lauderdale; term expires Jan., 1955.

Alfred D. Griffin, Sr., Ft. Lauderdale; term expires Jan., 1955.

JURY COMMISSIONERS

Bruce B. Blount, Pompano Beach; term expires 1st Tuesday after 1st Monday in January, 1955.

Ellsworth Frost, Dania; term expires 1st Tuesday after 1st Monday in January, 1955. Resigned Jan. 14, 1954, and Harold E. Kach, Hollywood, commissioned Feb. 9, 1954, until Jan., 1955.

C. J. Atwater, Ft. Lauderdale; term expires 1st Tuesday after 1st Monday in January, 1956.

MEMBER BOARD OF COMMISSIONERS EVERGLADES FIRE CONTROL

(Subject to Senate Confirmation)

H. M. Forman, Ft. Lauderdale; term expired (Aug. 16, 1953) and Harry A. Earle, Ft. Lauderdale, commissioned Aug. 19, 1954, until Senate of 1955.

BOARD OF COMMISSIONERS

SOUTH BROWARD HOSPITAL DISTRICT

D. M. Jordan, Dania; term expires July 21, 1958.

Sidney S. Holland, Hollywood; term expires March 10, 1956.

Hilbert C. Schwartz, Hallandale; term expires March 25, 1958.

Walter Stirling, Davie; term expires April 2, 1956.

Henry D. Perry, Hollywood; term expires May 24, 1954. Recommissioned Aug. 26, 1954, until May 24, 1958.

NORTH BROWARD HOSPITAL DISTRICT

Fred W. Applegate, Pompano Beach; term expires May 7, 1958.

James C. Dean, Ft. Lauderdale; term expires June 13, 1955.

C. A. Wilkins, Ft. Lauderdale; term expires June 29, 1957.

John D. Easterlin, Ft. Lauderdale; term expires June 27, 1957.

William J. Kelley, Ft. Lauderdale; term expires June 29, 1957.

Logan T. Brown, Ft. Lauderdale. Resigned Jan. 18, 1954, and George Scheigert, Ft. Lauderdale, commissioned Nov. 5, 1954, until Nov. 20, 1955.

G. Russell French, Hillsborough Beach, commissioned Dec. 13, 1954, until Oct. 13, 1956.

CALHOUN

COUNTY SEAT—BLOUNTSTOWN

County Judge—Hanna B. Gaskin.

Sheriff—George C. Guilford.

Clerk Circuit Court—J. A. Peacock.

County Assessor of Taxes—J. K. Musgrove.

Tax Collector—J. Drew Hall.

Superintendent Public Instruction—Lewis Bailey.

Supervisor of Registration—Sidney Parrish.
Judge Small Claims Court—Virgil Q. Mayo.

COUNTY COMMISSIONERS

District No. 1—Woodrow Aultman, Blountstown.
District No. 2—Coy O'Bryan, Altha.
District No. 3—C. W. Shelton, Rt. 2, Altha.
District No. 4—B. T. McClellan, Frink.
District No. 5—D. M. Cox, Blountstown.

MEMBERS OF THE BOARD OF PUBLIC INSTRUCTION

District No. 1—Raymond Branton, Blountstown.
District No. 2—Earl F. McFarland, Blountstown.
District No. 3—Preston Nichols, Altha.
District No. 4—R. B. Wells, Blountstown.
District No. 5—Willis Pitts, Kinard.

JUSTICES OF THE PEACE

District No. 1—G. T. Glass, Blountstown.

CONSTABLES

District No. 1—Jonah Barfield, Blountstown.

CHARLOTTE

COUNTY SEAT—PUNTA GORDA

County Judge—John T. Rose, Jr.
Sheriff—Fred Quednau.
Clerk Circuit Court—Helen Wotizky.
County Assessor of Taxes—Claude Roberts.
Tax Collector—Mrs. E. B. Yeager.
Superintendent Public Instruction—Homer L. Jones.
County Attorney—Earl D. Farr.
Supervisor of Registration—Mrs. L. V. King.
County Prosecuting Attorney—Edward L. Gerson.

COUNTY COMMISSIONERS

District No. 1—Frank O. Wilkins, Cleveland.
District No. 2—Shuby E. Locklear, Punta Gorda.
District No. 3—Vasco Peeples, Punta Gorda.
District No. 4—Wesley C. Vickers, Charlotte Harbor.
District No. 5—Matt Weeks, Punta Gorda.

MEMBERS OF THE BOARD OF PUBLIC INSTRUCTION

District No. 1—W. S. Hancock, Punta Gorda.
District No. 2—L. A. Ainger, Punta Gorda.
District No. 3—Joe Hardee, Punta Gorda.
District No. 4—Elmer Silcox, Punta Gorda.
District No. 5—Robert G. Donald, Punta Gorda. Resigned July 1, 1953, and Mary L. Watson, Punta Gorda, commissioned July 17, 1953, until Jan., 1955.

JUSTICES OF THE PEACE

District No. 1—Harry R. Goulding, Punta Gorda.

CONSTABLES

District No. 1—Paul G. Rasch, Punta Gorda.

CITRUS

COUNTY SEAT—INVERNESS

County Judge—O. Frank Scofield.
Sheriff—Burton R. Quinn.
Clerk Circuit Court—Francis "Cowboy" Williams.
County Assesor of Taxes—Hugh C. Barco.
Tax Collector—E. Van Anderson.
Superintendent of Public Instruction—Roger Weaver.
Supervisor of Registration—Ernest C. Johnston.

COUNTY COMMISSIONERS

District No. 1—Clyde Williams, Crystal River.
District No. 2—Clyde Byrd, Homosassa.
District No. 3—W. A. Bellamy, Hernando.
District No. 4—James E. Rooks, Brooksville.
District No. 5—Norman P. Savary, Inverness.

MEMBERS OF THE BOARD OF PUBLIC INSTRUCTION

District No. 1—Mrs. G. W. Bellah, Hernando.
District No. 2—Ernest Hay, Crystal River.
District No. 3—Flossie Bassett, Floral City.
District No. 4—Clifford K. Harmon, Homosassa.
District No. 5—H. L. Connell, Inverness.

JUSTICES OF THE PEACE

District,No. 3—Nicholas J. Solyer, Hernando.
District No. 4—Folke Becker, Floral City.
District No. 5—S. O. Porter, Inverness.

CONSTABLES

District No. 1—W. G. Bertine, Dunellon.
District No. 2—John J. Brown, Crystal River.
District No. 3—L. E. Miley, Hernando.
District No. 4—R. G. Holden, Floral City. Resigned Aug. 1, 1954, and Clyde Peters, Floral City, commissioned Sept. 8, 1954, until Jan., 1955.
District No. 5—Harvey Miller Inverness; deceased, and J. Wallace Cooper, Inverness, commissioned Feb. 9, 1954, until Jan., 1955.

APPOINTIVE OFFICES

CITRUS COUNTY HOSPITAL BOARD

W. L. Spivey, Floral City; term expires July 8, 1954. Recommissioned Aug. 25, 1954, until July 8, 1958.
Elmo Reed, Homosassa Springs; term expires July 8, 1955.
John H. Williams Crystal River; term expires July 7, 1956.
Ben W. Jones, Inverness; term expired July 11, 1953.
George H. Brennen, Inverness; term expires July 5, 1957.

CITRUS COUNTY MOSQUITO CONTROL BOARD

James W. Harmon, Inverness; term expires Jan., 1955.
Robert O. Jones, Inverness; term expires Jan., 1955.
Gail M. Osterhout, Inverness; term expires Jan., 1955.

CLAY

COUNTY SEAT—GREEN COVE SPRINGS

County Judge—Thomas J. Rivers.
Sheriff—J. P. Hall.
Clerk Circuit Court—R. L. Tilley.
County Assessor of Taxes—Claude H. Smith.
Tax Collector—E. Wayne Geiger.
Superintendent of Public Instrutcion—Hirris C. Lond.
Supervisor of Registration—L. E. Wilson, Green Cove Springs.
Judge Small Claims Court—Richard C. Gordie. Resigned June 1, 1953, and J. C. Sapp, Green Cove Springs, commissioned July 27, 1953, until next General Election.

COUNTY COMMISSIONERS

District No. 1—Marlin J. Harris, Green Cove Springs.
District No. 2—Walter Odum, Orange Park.
District No. 3—Arthur Hatcher, Green Cove Springs.
District No. 4—D. E. Pangborn, Keystone Heights.

District No. 5—Jay Daniels, Green Cove Springs.

MEMBERS OF THE BOARD OF PUBLIC INSTRUCTION

District No. 1—C. M. Burkhalter, Sr., Penny Farms.
District No. 2—W. Ernest Cherry, Orange Park.
District No. 3—M. M. Sargent, Keystone Heights.
District No. 4—Jack Wilkinson, Maxville.
District No. 5—LeRoy Knowles, Green Cove Springs.

JUSTICES OF THE PEACE

District No. 1—James Rushton, Green Cove Springs.
District No. 2—Joel L. Stephens, Orange Park.
District No. 3—Charles B. Frisbee, Middleburg.
District No. 4—W. P. Wilson, Keystone Heights. Resigned Feb. 18, 1954.
District No. 5—Al Bullay, Green Cove Springs.

CONSTABLES

District No. 1—James Knowles, Green Cove Springs.
District No. 2—Carl E. Mosely, Orange Park.
District No. 3—Irving Padgett, Middleburg.
District No. 4—W. F. Cooley, Starke.
District No. 5—Joe Herbert, Green Cove Springs.

COLLIER

COUNTY SEAT—EVERGLADES

County Judge—S. S. Jolley.
Sheriff—L. J. Thorpe (Deceased); Roy O. Atkins, Everglades, commissioned May 13, 1953, until Jan., 1955.
Clerk Cirtcuit Court—Edmund F. Scott.
County Assessor of Taxes—D. W. McLeod.
Tax Collector—A. P. Ayers.
Superintendent Public Instruction—W. D. Reynolds.
Supervisor of Registration—G. C. Luther.
Judge Small Claims Court—Walter G. Sorokoty, Naples; commissioned Sept, 28, 1953, until Jan., 1955.

COUNTY COMMISSIONERS

District No. 1—J. M. Davidson, Everglades.
District No. 2—W. J. Janes, Copeland.
District No. 3—R. A. Griffis, Marco.
District No. 4—James Lorenzo Walker, Naples.

District No. 5—David C. Brown, Immokalee. Resigned Nov. 3, 1954, and Ewell F. Moore, Immokalee, commissioned Nov. 22, 1954, until 1st Tuesday after 1st Monday in Jan., 1957.

MEMBER OF THE BOARD OF PUBLIC INSTRUCTION

District No. 1—Norman A. Herren, Everglades. Resigned March 11, 1953, and Charles L. Standberg, Everglades, commissioned, April 20, 1953, until Jan., 1955.

District No. 2—Clyde L. Clifton, Everglades.

District No. 3—Elva B. Griffis, Marco.

District No. 4—Geraldine C. Smith, Naples.

District No. 5—J. M. Pepper, Immokalee.

JUSTICES OF THE PEACE

District No. 1—Paul E. Buyers, Everglades.

District No. 3—Walter G. Sorokety, Naples. Resigned April 30, 1954.

District No. 4—O. W. Hancock, Immokalee.

CONSTABLES

District No. 1—R. O. Atkins, Everglades. Resigned May 11, 1953.

District No. 3—LeRoy Echols, Naples.

District No. 4—Joe P. Brown, Immokalee.

APPOINTIVE OFFICES

MEMBER BOARD OF COMMISSIONERS EVERGLADE FIRE CONTROL

(Subject to Senate Confirmation)

W. D. Roberts, Immokalee; commissioned July 13, 1953, until Aug. 16, 1953.

MEMBERS BOARD OF ADJUSTMENT

District No. 1—J. J. Gormican, Everglades; term expires Dec. 9, 1957.

District No. 2—H. L. Pettit, Copeland; term expires Dec. 9, 1957.

District No. 3—T. Kelly Gantt, Marco; term expires Dec. 9, 1957.

District No. 4—C. A. Tuell Naples; term expires Dec. 9, 1957.

District No. 5—Joe W. Smith, Immokalee; term expires Dec. 9, 1957.

NAPLES MOSQUITO CONTROL BOARD

Lowell C. Meadows, Jr., Naples; term expires Jan., 1959.
E. L. Bowling, Naples; term expires Jan., 1959.
Cale H. Jones, Naples; term expires Jan., 1959.

COLUMBIA

COUNTY SEAT—LAKE CITY

County Judge—Archie Buie, Jr.
Sheriff—Ralph Witt.
Clerk Circuit Court—G. W. Robarts.
County Assessor of Taxes—Lonnie M. Pearce.
Tax Collector—Alvin C. Hosford.
Superintendent Public Instruction—Albert H. Rumph.
County Attorney—W. Joe Ferguson.
Supervisor of Registration—Norman H. Miller.

COUNTY COMMISSIONERS

District No. 1.—P. M. Sandlin, Lake City.
District No. 2—J. B. Sparkman, Fort White.
District No. 3—Henry Melton, Lake City.
District No. 4—R. P. Dicks, Lake City.
District No. 5—Robert F. Bedenbaugh, Lake City.

MEMBERS OF THE BOARD OF PUBLIC INSTRUCTION

District No. 1—Israel E. Hunter, Lake City.
District No. 2—A. B. Fielding, Ft. White.
District No. 3—Lewis W. Bolton, Lake City.
District No. 4—Wallace A. Bailey, Lulu.
District No. 5—Jeff J. Kinard, Lake City.

JUSTICES OF THE PEACE

District No. 10—Leonard F. Colson, Sr., Lake City.

CONSTABLES

District No. 6—John Martin, Ft. White.
District No. 10—Harry K. Roberts, Lake City.

DADE

COUNTY SEAT—MIAMI

Judge—W. F. Blanton.
Additional County Judge—Frank Dowling.
Sheriff—Thomas J. Kelley.
Clerk Circuit Court—E. B. Leatherman.

Clerk Criminal Court Record—W. Cecil Watson.
Judge Criminal Court of Record—Ben C. Willard.
Solicitor Criminal Court of Record—John D. Marsh.
County Assessor of Taxes—John A. Gautier.
Tax Collector—Earnest Overstreet.
Superintendent Public Instruction—W. R. Thomas.
County Surveyor—Chas. G. Hancock. Resigned Feb. 15, 1953.
Supervisor of Registration—Carl Holmer, Jr.
Purchasing Agent and County Auditor—Wm. D. Joyce.
Judge Small Claims Court—Raymond Nathan.

COUNTY COMMISSIONERS

District No. 1—J. H. Yarborough, Miami.
District No. 2—Hugh Peters, Miami.
District No. 3—I. D. MacVicar, Miami.
District No. 4—Preston B. Bird, Miami.
District No. 5—Grant Stockdale, Miami.

MEMBERS OF THE BOARD OF PUBLIC INSTRUCTION

District No. 1—James M. Noel, Miami. Suspended July 29th, 1954. Reinstated Sept. 18, 1953.
District No. 2—Angus W. Graham, Miami.
District No. 3—C. Raymond Van Dusen, Coral Gables.
District No. 4—Joseph L. Plummer, Miami.
District No. 5—Milton Weiss, Miami Beach. Resigned Oct. 13, 1953, and Anna Brenner Meyers commissioned Dec. 16, 1953. until Jan., 1957.

JUSTICES OF THE PEACE

District No. 1—Edwin Lee Mason, Miami.
District No. 2—Francis J. Christie, Miami.
District No. 3—Ruth Linda Sutton, Coral Gables.
District No. 4—Sylvester P. Adair, Homestead.
District No. 5—Kenneth Oka, Miami Beach.

CONSTABLES

District No. 1—W. M. McKinley Hudson, Miami.
District No. 2—George F. Rogers, Miami.
District No. 3—Thelma R. Hardison, Miami.
District No. 4—George E. Wright, Miami. Suspended Aug. 28, 1953, and Paul Baker, Miami, commissioned Nov. 12,

1953 during suspension of George E. Wright. George E. Wright reinstated Oct. 20, 1954.

District No. 5—Leonard Tobin, Miami. Suspended Sept. 4, 1953. Reinstated Dec. 18, 1953.

MEMBER FLORIDA INLAND NAVIGATION DISTRICT

C. Robert Gardner, Miami; term expires January, 1955.

APPOINTIVE OFFICES

CHIEF PROBATION OFFICER OF THE JUVENILE AND DOMESTIC RELATIONS COURT

W. Ira Hazlett, Miami; term expires December 8, 1955.

PROBATION AND PAROLE OFFICER

R. B. Eavenson, Miami; term expires July 6, 1955.

MEMBER BOARD OF COMMISSIONERS EVERGLADES FIRE CONTROL

(Subject to Senate Confirmation)

Cason Ives, Ojus; term expires Senate of 1955.

COUNTY ADJUSTMENT BOARD

Julius Jay Perlmutter, Miami Beach; term expires Sept. 20, 1956. Resigned Aug. 12, 1954.

D. Earl Wilson, Miami; term expires Aug. 22, 1955.

Sidney Aronovitz, Miami; term expires Aug. 15, 1955. Resigned Dec. 13, 1954 and re-commissioned Dec. 21, 1954 until Sept. 20, 1956.

Burton M. Cohen, Miami; term expires Oct. 1, 1955.

Julius P. Channing, Miami; term expires Sept. 29, 1956.

DADE COUNTY JURY COMMISSIONERS

I. M. Weinstein, Miami, term expires January, 1955.

Tom J. Lummus, Miami, term expires January, 1956.

COURT OF CRIMES

(Subject to Senate Confirmation)

Judge Wayne Allen, Miami; term expires July 18, 1955. Resigned January 6, 1953, Ray H. Pearson commissioned January 7, 1953 until July 18, 1955.

JUVENILE COURT AND DOMESTIC RELATIONS

Judge—Walter H. Beckman, Miami; term expires July 3, 1957.

CIVIL COURT OF RECORD

(Subject to Senate Confirmation)

Judge—David J. Heffernan, Miami; term expires Jan. 15, 1958.
Judge—Norman Hendry, Miami; term expires Aug. 5, 1957.
Judge—John C. Wynn, Miami; term expires July 11, 1955.

HARBOR MASTER

ABOLISHED BY CHAP. 28347, Acts of 1953

(Subject to Senate Confirmation)

Lew Mercur, Miami, term expires Senate of 1955.

COMMISSIONERS OF PILOTAGE

(Subject to Senate Confirmation)

Arthur E. Merrill, Miami, term expires Senate of 1953 Resigned Mar. 25, 1953 and Edward Fishbein, Miami, commissioned Apr. 4, 1953 until Senate of 1953. Confirmed by the Senate and re-commissioned June 24, 1953 until Nov. 27, 1955.

William L. Ebsary, Coral Gables, term expired Senate of 1953 and George R. Headley, Miami, confirmed by the Senate and commissioned June 15, 1953 until Nov. 5, 1955.

Thomas L. Phillips, Miami, term expires Senate of 1953. Resigned Mar. 25, 1953 and Robert M. Ludwig, Miami, confirmed by the Senate and commissioned June 19, 1953 until June 3, 1955.

Edward P. LeMay, Miami Beach, term expired Senate of 1953 and Faris N. Cowart, Miami, confirmed by the Senate and commissioned June 12, 1953 until Dec. 2, 1955.

W. Sanders Gramling, Miami, term expired Senate of 1953. Resigned Mar. 25, 1953 and David W. Walters, Coral Gables, commissioned April 1, 1953 until Senate of 1953. Confirmed by the Senate and Re-commissioned July 17, 1953 until Nov. 18, 1955.

COUNTY BUDGET COMMISSION

District 1—Clement L. Theed, Miami, term expires June 9, 1955.

District 2—Walter G. Earnest, Miami, term expires June 10, 1956. Resigned Jan. 20, 1954, and Frank O. Pruitt, Miami, commissioned Jan. 26, 1954 until June 10, 1956.

District 3—W. L. Farris, Miami, term expires June 7, 1955.

District 4—William S. Sotille, Homestead, term expires June 11, 1956.

District 5—C. W. Case, Jr., Miami Beach, term expires June 7, 1955.

DESOTO

COUNTY SEAT—ARCADIA

County Judge—Gordon Hayes.
Sheriff—Lloyd Holton.
Clerk Circuit Court—Leslie E. Avant.
County Assessor of Taxes—Miss Kate Carlton.
Tax Collector—Mrs. Edna M. Robertson.
Superintendent of Public Instruction—Charles O. Weaver.
Prosecuting Attorney—William Dishong.
Supervisor of Registration—Miss Sallie Ivey.

COUNTY COMMISSIONERS

District No. 1—Dana J. Jones, Arcadia.
District No. 2—J. Maston Bates, Arcadia.
District No. 3—Arthur D. Shelfer, Arcadia.
District No. 4—S. N. Smith, Arcadia.
District No. 5—J. A. Craft, Arcadia.

MEMBERS OF THE BOARD OF PUBLIC INSTRUCTION

District No. 1—Harold D. Garner, Arcadia.
District No. 2—Geo. W. Boring, Arcadia.
District No. 3—D. T. Yeats, Arcadia. Resigned Jan. 5, 1953 and Harold S. Johnson, Nocatee, commissioned Feb. 18, 1953 until Jan. 1955.
District No. 4—E. J. Yelvington, Arcadia.
District No. 5—Thomas R. Brown, Arcadia.

DIXIE

COUNTY SEAT—CROSS CITY

County Judge Ike C. Harmon.
Sheriff—L. E. Hatcher.
Clerk Circuit Court—Cauley C. Copeland.
County Assessor of Taxes—J. B. Sanders.
Tax Collector—D. E. Butler.
Superintendent Public Instruction—LeRoy Locke.
Supervisor of Registration—Willie Gene Sparrow.
Judge Small Claims Court—Miller Lang.

COUNTY COMMISSIONERS

District No. 1—Warren Barber, Cross City.

District No. 2—J. O. Green, Old Town.
Distract No. 3—Hal Chewning, Cross City.
District No. 4—Perry A. Hill, Cross City.
District No. 5—John Obie Osteen, Horseshoe Beach.

MEMBERS OF THE BOARD OF PUBLIC INSTRUCTION

District No. 1—E. E. Driggers, Old Town, Deceased, and Ethel May Driggers, commissioned Sept. 3, 1953 until Jan. 1955.
District No. 2—Hildred McCaskill, Cross City.
District No. 3—Minnie Stewart, Steinhatchee.
District No. 4—Fred Fletcher, Old Town.
District No. 5—H. A. Langston, Cross City.

CONSTABLES

District No. 1—Cleve Dees, Old Town.
District No. 2—Jack Keene, Cross City.

DUVAL

COUNTY SEAT—JACKSONVILLE

County Judge—McKenney J. Davis.
Sheriff—Rex Sweat.
Clerk Circuit Court—Leonard W. Thomas.
Judge Juvenile Court—W. S. Criswell, Retired Sept. 15, 1954 and Marion W. Gooding, Jacksonville, commissioned Sept. 15, 1954 until Aug. 18, 1955.
Judge Small Claims Court—Henry T. Taylor, Granted Military leave Nov. 27, 1950. Resumed duties Feb. 3, 1953 for a term ending January 1955.
Clerk Criminal Court Record—Kathleen L. Hartley.
Judge Criminal Court of Record—Wm. T. Harvey.
Solicitor Criminal Court of Record—Harry H. Martin.
County Assessor of Taxes—Leon E. Forbes.
Tax Collector—Clyde H. Simpson.
Superintendent Public Instruction—Iva I. Sprinkle.
Supervisor of Registration—Fleming H. Bowden.

COUNTY COMMISSIONERS

District No. 1—Tom Marshall, Jacksonville, Deceased, and J. B. Mallard, Sr., Jacksonville, commissioned Mar. 6, 1953 until Jan. 1955.
District No. 2—Ray Greene, Jacksonville.
District No. 3—Joe F. Hammond, Jacksonville.

District No. 4—Julian Warren, Jacksonville.
District No. 5—Joe Burnett, Jacksonville.

MEMBERS OF THE BOARD OF PUBLIC INSTRUCTION

District No. 1—L. S. Sheffield, Jacksonville.
District No. 2—Robert C. Lechner, Jacksonville.
District No. 3—Verley Theron Spivey, Jacksonville.
District No. 4—James B. Lee, Jacksonville.
District No. 5—Ned Pete Searcy, Jacksonville.

JUSTICES OF THE PEACE

District No. 1—George A. Harris, Jacksonville.
District No. 2—Sarah Bryan, Jacksonville.
District No. 3—Genevieve King Medlock, Jacksonville.
District No. 4—James L. Gavagan, Jacksonville.
District No. 5—T. O. Holmes, Jacksonville.

CONSTABLES

District No. 1—Lonnie A. Sikes, Jacksonville.
District No. 2—George H. Brown, Jr., Jacksonville.
District No. 3—J. R. Carmichael, Jacksonville.
District No. 4—Frank E. Brunson,Jr., Jacksonville Beach.
District No. 5—W. F. Woodward, Jacksonville.

DUVAL COUNTY CIVIL SERVICE COMMISSION

District No. 1—Harry W. Stewart, Jacksonville; Deceased, and Carl M. Taylor, Jacksonville, commissioned Dec. 29, 1954 until Jan. 1957.
District No. 2—Walter N. Pace, Jacksonville; term expires January 1, 1957.
District No. 3—James E. Ross, Jacksonville; term expires January 1, 1955.
District No. 4—Paul R. Akin, Jacksonville; term expires January 1, 1957.
District No. 5—Harry A. Pierce, Jacksonville; term expires January 1, 1955.

MEMBER FLORIDA INLAND NAVAGATION DISTRICT

J. H. Coppedge, Jacksonville, term expires January 1955. Resigned March 5, 1954.

BUDGET COMMISSION

District No. 1—Victor R. Rooney, Jacksonville; term expires June 7, 1955.

District No. 2—W. T. (Bill) Dow, Jacksonville; term expires June 7, 1956.

District No. 3—Fred E. Biggs, Jacksonville; term expires June 5, 1955.

District No. 4—Wm. T. Gordon, Jacksonville; term expires June 4, 1956.

District No. 5—Wm. H. Dowling, Jacksonville, term expires June 11, 1955.

COUNTY ADJUSTMENT BOARD

Geo. D. Auchter, Jr., Jacksonville; term expired October 31, 1953.

Herman Ulmer, Jr., Jacksonville; term expired November 1, 1953.

C. R. Thebaut, Jr., Jacksonville; term expired November 4, 1953.

Chas. H. Blume, Jacksonville; term expired October 31, 1953.

William S. Wilson, Jacksonville; term expired November 1, 1953.

APPOINTIVE OFFICES

PROBATION AND PAROLE OFFICER—CRIMINAL COURT OF RECORD

P. Bedford Wright; term expires June 15, 1955.

PROBATION OFFICER

Mrs. Nell R. Jones, Jacksonville; term expired July 20, 1953.

CIVIL COURT OF RECORD

(Subject to Senate Confirmation)

Judge—Burton Barrs, Jacksonville; term expired May 5, 1953. Re-commissioned May 22, 1953 to May 5, 1957.

MEMBERS OF WELFARE BOARD

Walker Stamps, Jacksonville; term expires July 10, 1957.

Mrs. Walter M. Ford, Jacksonville; term expires July 10, 1957.

Crawford Solomon, Jacksonville; term expires July 10, 1957.

Mrs. R. H. Harland, Jr., Jacksonville; term expires July 10, 1957.

T. D. Halliday, Jacksonville; term expires July 10, 1955.

Mrs. Frances Baker Lane, Jacksonville; term expires July 10, 1955.

Mrs. Joseph M. Glickstein, Jacksonville; term expires July 10, 1955.

Raymond B. Harris, Jacksonville; term expires July 10, 1955.
Kenneth Morris, Jacksonville; term expires July 10, 1955. Resigned September 1, 1953 and J. R. White, Jacksonville, commissioned September 1, 1953 until July 10, 1955.

COUNTY JURY COMMISSIONERS

John S. Bond, Sr., Jacksonville; term expires January, 1955.
L. G. Armstrong, Jacksonville; term expired January, 1954.

COMMISSIONERS OF PILOTAGE

(Subject to Senate Confirmation)

George W. Milam, Jacksonville; term expires Senate, 1955.
H. C. Avery, Jacksonville; term expires Senate, 1955.
Clarence Ashby, Jacksonville; term expires Senate, 1955.
James C. Merrill, Jacksonville; term expires Senate, 1955.
Franklin G. Russell, Jacksonville; term expires Senate, 1955.

DUVAL COUNTY BEACHES HOSPITAL BOARD

W. Hopson Goodloe, Neptune Beach; term expires July 1, 1957.
Hewett H. Daniel, Jacksonville Beach; term expires July 1, 1955.
H. A. Durden, Jacksonville Beach; term expires July 1, 1957.
H. George Carrison, Atlantic Beach; term expires July 1, 1955.
William F. Strickland, Mayport, term expires July 1, 1957.

ESCAMBIA

COUNTY SEAT—PENSACOLA

County Judge—Harvey E. Page.
Sheriff—R. L. Kendrick.
Clerk Circuit Court—Langley Bell.
Judge Court of Record—Ernest Mason, commissioned January 6, 1951 for 4 years. Kirk M. Beall, Pensacola, commissioned November 9, 1954 until January, 1957.
Solicitor Court of Record—John L. Reese.
Clerk Court Record—George Trawick.
County Assessor of Taxes—Frances Botts.
Tax Collector—Ben L. Davis.
Superintendent Public Instruction—William J. Woodham, Jr.
Supervisor of Registration—Joe Oldmixson.
Judge Small Claims Court—C. Hobart Villar.
Commissioner Ct. of Record—Kirke M. Beall. (Ceased to exist. See Constitution Amendment 1954.)

COUNTY COMMISSIONERS

District No. 1—Vincent A. Caro, Pensacola.
District No. 2—Francis O'Conor, Pensacola.
District No. 3—Clint Reilly, Pensacola.
District No. 4—Earl Westmark, Pensacola.
District No. 5—T. C. McCoy, Bluff Springs.

MEMBERS OF THE BOARD OF PUBLIC INSTRUCTION

District No. 1—M. B. Holmes, Pensacola.
District No. 2—Oliver J. Semmes, Pensacola.
District No. 3—Carl E. Jones, Century.
District No. 4—L. D. McArthur, Pensacola.
District No. 5—Wm. J. (Bill) Faris, Pensacola.

JUSTICES OF THE PEACE

District No. 1—H. Fletcher Davis, Pensacola.
District No. 2—L. B. Morgan, Pensacola.
District No. 3—J. A. Jacobi, Molino.
District No. 4—Grover J. Davis, Pensacola.

CONSTABLES

District No. 1—J. E. "Al" Harrison, Pensacola.
District No. 2—W. J. Kelson, Pensacola.
District No. 3—Gilbert Ward, Molino. Deceased and Nolan L. Booker, Pensacola, commissioned December 17, 1954 until 1st Tuesday after 1st Monday in January 1957.
District No. 4—W. C. Rigby, Century.

PROBATION OFFICER

Virgil A. Lea, Jr., Pensacola; term expired Oct. 19, 1951.

COUNTY BUDGET COMMISSION

District No. 1—Marco J. White, Jr., Pensacola (commissioned Aug. 9, 1951); term expired Aug. 9, 1952.
District No. 2—Charles Soule, Pensacola (commissioned Aug. 8, 1951); term expired Aug. 8, 1953.
District No. 3—Edward C. Jones, Pensacola (commissioned Aug. 8, 1951); term expired Aug. 8, 1954.
District No. 4—L. E. McCutchin, Pensacola (commissioned Aug. 15, 1951); term expires Aug. 15, 1955. Resigned Apr. 20, 1953 and Wilson Harris, Pensacola, commissioned May 11, 1953 until Aug. 15, 1955.

District No. 5—William G. Turbeville, Pensacola (commissioned Aug. 9, 1951); term expires Aug. 9, 1955.

JURY COMMISSIONERS

Clarence R. Walker, McDavid; term expired January, 1954.

HARBOR MASTER

Capt. Bennie Edmundson, Pensacola; term expires April 20, 1955.

CIVIL SERVICE BOARD

W. L. Wheeler, Pensacola; term expires Feb. 13, 1957.
Harry L. Robinson, Pensacola; term expires Feb. 13, 1957.
Frank D. Wagner, Pensacola; term expires Feb. 9, 1957.

COMMISSIONERS OF PILOTAGE

(Subject to Senate Confirmation)

A. E. Langford, Pensacola; term expires June 6, 1957.
Joseph P. Roe, Pensacola; term expires June 6, 1957.
William V. Fauria, Pensacola, term expires June 6, 1957.
Asa P. Ward, Pensacola; term expires Senate 1951. Deceased, and Joseph F. Marques, Jr., Pensacola, commissioned Dec. 29, 1954 until Senate of 1955.
Jesse E. Watson, Sr., Pensacola; term expires June 6, 1957.

COUNTY HOSPITAL BOARD

M. A. Lischkoff, Pensacola; term expires Oct. 2, 1954.
A. L. Whigham, Pensacola; term expires Oct. 3, 1955.
Lottie Manville, Pensacola; term expired Oct. 4, 1952.
Forsyth Caro, Pensacola; term Expired Dec. 1, 1953.
H. A. Brosnaham Jr., Pensacola; term expires Oct. 6, 1955. Resigned July 14, 1953 and E. F. Sisson, Pensacola, commissioned Aug. 10, 1953 until Oct. 6, 1955.

FLAGLER

COUNTY SEAT—BUNNELL

County Judge—E. W. Johnston, Sr.
Sheriff—T. K. McKnight.
Clerk Circuit Court—Ralph E. Harbert.
County Assessor of Taxes—D. D. Moody.
Tax Collector—J. F. Mercer.
Superintendent Public Instruction—Mrs. Donella D. Chastain.

Supervisor of Registration—Mrs. Gladys Deen.
Judge Small Claims Court—W. L. Wadsworth.

COUNTY COMMISSIONERS

District No. 1—L. E. Wadsworth, Bunnell.
District No. 2—George E. Wickline, Flagler Beach.
District No. 3—Walter Cody, Bunnell.
District No. 4—R. T. Hamilton, Gunnell. Deceased and Alfred R. Turker, Bunnell, commissioned Dec. 28, 1953 until January, 1955.
District No. 5—E. A. Hunter, Espanola.

MEMBERS OF THE BOARD OF PUBLIC INSTRUCTION

District No. 1—T. K. McKnight, Bunnell. Resigned Jan. 6, 1953 and Herschel C. King, Bunnell, commissioned Jan. 29, 1953 until Jan. 1955.
District No. 2—Raymond F. Tucker, Bunnell.
District No. 3—W. L. Dunson, Bunnell.
District No. 4—Harold D. Emery, Bunnell.
District No. 5—Malcolm Johnson, Bunnell.

JUSTICES OF THE PEACE

District No. 1—Duane A. Deen, Bunnell.

CONSTABLES

District No. 1—J. L. Pellicer, Bunnell.

APPOINTIVE OFFICE

MEMBER FLORIDA INLAND NAVAGATION DISTRICT

O. F. Alford, Bunnell; term expires Jan. 1, 1955.

FRANKLIN

COUNTY SEAT—APALACHICOLA

County Judge—R. M. Witherspoon.
Sheriff—Herbert O. Marshall.
Clerk Circuit Court—G. P. Bradford.
County Assessor of Taxes—Fred A. Hoffman.
Tax Collector—Oscar C. Melvin.
Superintendent Public Instruction—John C. Moore.
Supervisor of Registration—Miss Clyde Brown.

COUNTY COMMISSIONERS

District No. 1—D. Waldo Brown, East Point.

District No. 2—Geo. L. Wing, Apalachicola.
District No. 3—Joe Johnson, Apalachicola.
District No. 4—Lucius Allen, Apalachicola. Deceased and Phillip Ovida Schoelles, Apalachicola, commissioned Oct. 29, 1954 until Jan. 1955.
District No. 5—C. T. Miller, Carrabelle.

MEMBERS OF THE BOARD OF PUBLIC INSTRUCTION

District No. 1—E. W. Neate, Apalachicola.
District No. 2—Harry A. Larsen, Carrabelle.
District No. 3—George W. Creamer, East Point.
District No. 4—Edison Allen, Apalachicola.
District No. 5—J. A. Steely, Apalachicola.

CONSTABLES

District No. 1—Oliver Nash, Apalachicola.
District No. 2—Cornelius Ross, Carrabelle.
District No. 3—Houston Miller, East Point.

COUNTY HOSPITAL BOARD

G. C. Gibbs, Apalachicola, commissioned Mar. 18, 1952 until Jan. 27, 1953. Re-commissioned Jan. 29, 1953 until Jan. 27, 1957. Resigned Sept. 11, 1953 and T. J. Bush, Apalachicola, commissioned Sept. 21, 1953 until Jan. 27, 1957.

Fred W. Richards, Apalachicola, commissioned Aug. 26, 1952 until Jan. 31, 1953. Re-commissioned Jan. 29, 1953 until Jan. 31, 1957. Resigned Sept. 11, 1953 and Clifton W. Robbins, Apalachicola, commissioned Sept. 21, 1953 until Jan. 31, 1957.

A. B. Simmons, Carrabelle, commissioned Apr. 1, 1952 until Jan. 27, 1955. Resigned Feb. 4, 1953 and J. L. Mayton, Carrabelle, commissioned Feb. 9, 1953 until Jan. 27, 1955.

Mrs. Edna L. Murdock, Apalachicola, commissioned Feb. 19, 1952 unitl Jan. 27, 1956. Resigned Sept. 11, 1953 and G. W. Segree, East Point, commissioned Sept. 17, 1953 until Jan. 27, 1956.

C. C. Land, Apalachicola, commissioned Feb. 25, 1952 until Feb. 4, 1954. Resigned Sept. 11, 1953 and Sebun Jackson, Carrabelle, commissioned Sept. 21, 1953 until Feb. 4, 1954. Re-commissioned Dec. 8, 1954 until Feb. 4, 1958.

GADSDEN

COUNTY SEAT—QUINCY

County Judge—Frank B. Thrower. Deceased and H. Y. Reynolds, Quincy, commissioned Aug. 20, 1954 until Jan. 1955.
Sheriff—Otho Edwards.
Clerk Circuit Court—Edwin Baur.
County Assessor of Taxes—Tewey McPherson.
Tax Collector—Clinton Bassett.
Superintendent Public Instruction—M. D. Walker.
Prosecuting Attorney—William D. Doss.
Supervisor of Registration—J. Love Hutchinson.
County Surveyor—James D. Shelfer

COUNTY COMMISSIONERS

District No. 1—W. P. Woodberry, Havana.
District No. 2—E. Perry Woodward, Quincy.
District No. 3—Homer B. Hirt, Chattahoochee.
District No. 4—Hope Hines, Greensboro. Deceased and Thomas Smith, Quincy, commissioned June 4, 1953 until Jan. 1955.
District No. 5—E. E. Bass, Quincy, Deceased and Thomas L. Maxwell, Quincy, commissioned Dec. 9, 1953 until Jan. 1955.

MEMBERS OF THE BOARD OF PUBLIC INSTRUCTION

District No. 1—Cecil V. Butler, Havana.
District No. 2—John C. Hinson, Quincy.
District No. 3—Edward H. Fletcher, Greensboro.
District No. 4—C. O. Bevis, Chattahoochee.
District No. 5—H. E. Morgan, Quincy.

JUSTICES OF THE PEACE

District No. 1—W. A. McDearmid, Quincy.
District No. 9—A. K. Gholson, Chattahoochee.

CONSTABLES

District No. 1—Stuart Bostick, Quincy.
District No. 9—Edward D. Shepard, Chattahoochee.

GILCHRIST

COUNTY SEAT—TRENTON

County Judge—Edwyn M. Akins.
Sheriff—R. E. Davis, Jr.

Clerk Circuit Court—Horace Thomas.
County Assessor of Taxes—A. M. Quincey.
Tax Collector—Ben M. Williams.
Superintendent Public Instruction—Carl Roberts.
Supervisor of Registration—Miss Nellie Langston.
Judge Small Claims Court—Miller Lang.

COUNTY COMMISSIONERS

District No. 1—Jack Rowell, Trenton.
District No. 2—Dan Touchton, Trenton.
District No. 3—W. O. Cannon, Bell.
District No. 4—L. R. Thomas, Bell.
District No. 5—Joel Langford, Trenton.

MEMBERS OF THE BOARD OF PUBLIC INSTRUCTION

District No. 1—Ernest A. Williams, Trenton, Resigned Aug. 4, 1953 and Stacy Quincey, Trenton, commissioned Aug. 17, 1953 until Jan. 1955.
District No. 2—C. K. Bryant, Trenton.
District No. 3—Ralph A. Taylor, Bell.
District No. 4—Theatis O. Thomas, Branford.
District No. 5—W. M. (Bill) Beach, Trenton.

JUSTICES OF THE PEACE

None

CONSTABLES

District No. 2—N. L. Curry, Wilcox.

GLADES

COUNTY SEAT—MOORE HAVEN

County Judge—J. M. Couse.
Sheriff—C. S. Pressley.
Clerk Circuit Court—D. S. Weeks.
County Assessor of Taxes—I. E. Scott.
Tax Collector—Cecile Y. Paps.
Superintendent Public Instruction—Valton Walters.
Supervisor of Registration—Mrs. Sallie Hadden.

COUNTY COMMISSIONERS

District No. 1—J. S. Aly, Moore Haven.
District No. 2—W. B. Whidden, La Belle.
District No. 3—J. W. Adkins, Moore Haven.

District No. 4—H. E. Taylor, Moore Haven.
District No. 5—Wendell Click, Moore Haven.

MEMBERS OF THE BOARD OF PUBLIC INSTRUCTION

District No. 1—Fisher W. Ange. Clewiston.
District No. 2—Wendell Howard, LeBelle.
District No. 3—D. C. Settle, Moore Haven.
District No. 4—Lacy Raulerson, Palmdale.
District No. 5—Lorena Skipper, Moore Haven.

JUSTICES OF THE PEACE

District No. 1—Henry S. Bales, Moore Haven.

CONSTABLES

District No. 1—R. L. Golden, Moore Haven.

APPOINTIVE OFFICES

MEMBER BOARD OF COMMISSIONERS EVERGLADES FIRE CONTROL

(Subject to Senate Confirmation)

W. H. Peeples, Moore Haven, commissioned June 19, 1953, until Feb. 9, 1954.

GULF

COUNTY SEAT—WEWAHITCHKA

County Judge—J. E. Pridgeon.
Sheriff—Byrd E. Parker.
Clerk Circuit Court—Geo. Y. Core.
County Assessor of Taxes—Samuel A. Patrick.
Tax Collector—Harland O. Pridgeon.
Superintendent Public Instruction—Thomas A. Owens.
Supervisor of Registration—C. G. Rish (Mrs.).

COUNTY COMMISSIONERS

District No. 1—T. D. Whitfield, Wewahitchka
District No. 2—J. S. Daniels, Wewahitchka.
District No. 3—Parker G. Hart, Port St. Joe.
District No. 4—Basil E. Kenney, Jr., Port St. Joe.
District No. 5—George W. Cooper, Port St. Joe.

MEMBERS OF THE BOARD OF PUBLIC INSTRUCTION

District No. 1—George Gaskin, Jr., Wewahitchka, Deceased and Mrs. George Gaskin, Jr., commissioned Mar. 3, 1953 until Jan., 1955.

District No. 2—Carter Ward, Port St. Joe.
District No. 3—Fennon Talley, Port St. Joe.
District No. 4—J. B. Harris, Port St. Joe.
District No. 5—J. A. Whitfield, Wewahitchka.

APPOINTIVE OFFICERS

HARBOR MASTER

(Subject to Senate Confirmation)

H. M. Hammock, Port St. Joe, term expired July 1, 1951.

COMMISSIONERS OF PILOTAGE

W. O. Anderson, Port St. Joe; term expires Dec. 6, 1955.
Harry H. Saunders, Port St. Joe; term expires Dec. 6, 1955.
Robert Bellows, Port St. Joe; term expires Dec. 6, 1955.
R. F. Scheffer, Sr., Port St. Joe; term expires Dec. 6, 1955.
Fred Maddox, Port St. Joe; term expires Dec. 6, 1955.

HAMILTON

COUNTY SEAT—JASPER

County Judge—Ernest Rutledge.
Sheriff—George Royals.
Clerk Circuit Court—Miss Thelma Lewis.
County Assessor of Taxes—J. W. Register.
Tax Collector—J. Gordon Wetherington.
Superintendent Public Instruction—R. W. Wilkinson.
Supervisor of Registration—Sarah Culbreth Bundy.

COUNTY COMMISSIONERS

District No. 1—Herman Bradshaw, Jennings.
District No. 2—James Wynn, Jasper.
District No. 3—Maurice Bennett, Jasper.
District No. 4—Aaron Hogan, White Springs.
District No. 5—Jerry B. Smith, Jasper.

MEMBERS OF THE BOARD OF PUBLIC INSTRUCTION

District No. 1—Bryant Deas, Jennings.
District No. 2—Frank Matthews, Jasper.
District No. 3—Mrs. Lillian S. Saunders, White Springs.
District No. 4—Allen B. Tyre, Jasper.
District No. 5—Ed wells, Jasper.

JUSTICES OF THE PEACE

None.

CONSTABLES

None.

HAMILTON COUNTY PUBLIC HOSPITAL

Turner Jones, Jasper; term expires Jan. 22, 1958.
Mrs. Ponce Sandlin, Jasper; term expires Jan. 22, 1958.
Joe S. Howell, Jennings; term expires Jan. 22, 1955.
Billy W. Hill, Jasper; term expires Jan. 22, 1956.
Harry T. Reid, Jasper; term expires Jan. 22, 1957.

HARDEE

COUNTY SEAT—WAUCHULA

County Judge—Lefferts L. Mabie, Jr.
Sheriff—E. Odell Carlton.
Clerk Circuit Court—Ben Coker.
County Assessor of Taxes—Anna Mae Taylor.
Tax Collector—Curtis Ezelle.
Superintendent Public Instruction—H. B. Dominick.
Supervisor of Registration—Lorne Yetter.
Co. Attorney for Co. Board Pub. Inst.—W. W. Whitehurst
County Commissioners—Hoyt Carlton.
Prosecuting Attorney—Latimer C. Farr.

COUNTY COMMISSIONERS

District No. 1—B. J. Johnson, Bowling Green.
District No. 2—Lee Hanchey, Wauchula.
District No. 3—Clayton Terrell, Ona.
District No. 4—Luke Waldron, Zolfo Springs.
District No. 5—Aldon Jones, Wauchula.

MEMBERS OF THE BOARD OF PUBLIC INSTRUCTION

District No. 1—Irven Locklar, Bowling Green.
District No. 2—R. L. Fisher, Wauchula.
District No. 3—Albert T. Pace, Wauchula.
District No. 4—T. J. Simmons, Wauchula.
District No. 5—D. R. Stewart, Zolpho Springs.

HENDRY

COUNTY SEAT—LA BELLE

County Judge—R. M. Harris.
Sheriff—Bill Maddox.
Clerk Circuit Court—T. Coburn Moore.
County Assessor of Taxes—Dennis Small.

Tax Collector—A. O. Ward.
Superintendent Public Instruction—Agnes Y. Thomas.
County Attorney—Harry P. Johnson.
Supervisor of Registration—John L. Hall.
Judge Small Claims Court—Selden L. Stewart.

COUNTY COMMISSIONERS

District No. 1—Charles E. Miner, Clewiston.
District No. 2—J. O. Davidson, LaBelle.
District No. 3—Earl L. Murray, LaBelle.
District No. 4—T. J. Crawford, Jr., LaBelle.
District No. 5—Earl S. Dyess, LaBelle.

MEMBERS OF THE BOARD OF PUBLIC INSTRUCTION

District No. 1—R. M. Hare, Jr., LaBelle.
District No. 2—Mildred M. Taylor, LaBelle.
District No. 3—Judson V. Francis, LaBelle.
District No. 4—E. M. Cornette, Clewiston.
District No. 5—W. C. Owen, Jr., Clewiston.

JUSTICES OF THE PEACE

Diserict No. 1—Charles B. Owens, Clewiston.

CONSTABLES

Diserice No. 1—G. H. Small, Clewiston.

APPOINTIVE OFFICES

MEMBER BOARD OF COMMISSIONERS EVERGLADES FIRE CONTROL

(Subject to Senate Confirmation)

G. E. Etherton, Clewiston; term expired Aug. 15, 1953.

COUNTY HOSPITAL AUTHORITY

E. E. Kelly, Clewiston; term expires July 7, 1955.
Blitz Wegman, LaBelle; term expires July 14, 1955.
Earl Murray, LaBelle; term expires July 23, 1954. Resigned Dec. 31, 1952 and Asa Townsend Felda, commissioned Dec. 27, 1954 until July 23, 1958.
Fred C. Sikes, Clewiston; term expires July 8, 1956.
W. W. Perry, Clewiston; term expires July 8, 1957.

HERNANDO

COUNTY SEAT—BROOKSVILLE

County Judge—Monroe W. Treiman, Brooksville.

Sheriff—Sim L. Lowman.
Clerk Circuit Court—Leamon Q. Varn.
County Assessor of Taxes—Sidney F. Dick.
Tax Collector—Irene B. Kilpatrick.
Superintendent Public Instruction—Louis L. Fisher.
Supervisor of Registration—Ada C. Law.

COUNTY COMMISSIONERS

District No. 1—Philip Roush, Brooksville.
District No. 2—R. W. Underwood, Jr., Brooksville.
District No. 3—Guy Harris, Brooksville.
District No. 4—W. F. Saxon, Brooksville. Resigned Oct. 20, 1953 and Artuhr L. Snow, Brooksville, commissioned Nov. 4, 1953 until Jan. 1955.
District No. 5—James W. Griffin, Brooksville.

MEMBERS OF THE BOARD OF PUBLIC INSTRUCTION

District No. 1—Frank W. Springstead, Brooksville.
District No. 2—B. A. Crum, Brooksville.
District No. 3—Julius Batten, Brooksville.
District No. 4—Roy B. Kirby, Brooksville.
District No. 5—T. J. K. Funderburk, Nobleton.

JUSTICES OF THE PEACE

District No. 1—Fletcher Weston, Brooksville. Resigned Dec. 30, 1954 and R. H. Keeling, Brooksville, commissioned Dec. 30, 1954 until Jan. 1957.
District No. 4—Thomas R. Dawson, Brooksville. Resigned Dec. 31, 1954 and Cecil C. Davis, Jr., Brooksville, commissioned Dec. 31, 1954 until Jan. 1957.

CONSTABLES

District No. 1—R. M. Price, Trilby.
District No. 4—J. C. Plummer, Brooksville.

HIGHLANDS

COUNTY SEAT—SEBRING

County Judge—Harry Lee.
Sheriff—Broward Coker.
Clerk Circuit Court—H. T. Piety.
County Assessor of Taxes—P. G. Gearing.
Tax Collector—J. Colin De Shong.

Superintendent Public Instruction—Fred Wild.
Supervisor of Registration—R. X. Droit.
Judge Small Claims Court—Ralph M. Clements.

COUNTY COMMISSIONERS

District No. 1—M. H. Grice, Avon Park.
District No. 2—Arthur J. Tubbs, Sebring.
District No. 3—A. C. Heacock, Sebring.
District No. 4—A. C. McAulay, Lake Placid.
District No. 5—Morris Adams, Avon Park.

MEMBERS OF THE BOARD OF PUBLIC INSTRUCTION

District No. 1—E. Ray Wells, Avon Park.
District No. 2—Ted R. Cason, Sebring.
District No. 3—Mrs. K. M. Waggaman, Lorida.
District No. 4—S. F. Longbottom, Avon Park.
District No. 5—Henry G. Bailey, Sebring.

JUSTICES OF THE PEACE

District No. 1—W. A. Roberts, Avon Park.

APPOINTIVE OFFICES

MEMBER BOARD OF COMMISSIONERS EVERGLADES FIRE CONTROL

(Subject to Senate Confirmation)

R. J. Hargrove, Venus; term expired Aug. 7, 1953.

PROBATION OFFICER

Sarah J. Dimberline, Sebring; term expired June 30, 1952.

JURY COMMISSIONERS

E. L. Tappen, Lake Placid; term expires July 6, 1955.
W. C. McKey, Sebring, term expires Nov. 10, 1955.
Charles G. Metcalf, Avon Park, term expires Nov. 10, 1955.

HILLSBOROUGH

COUNTY SEAT—TAMPA

County Judge—Wm. C. Brooker.
Sheriff—Ed Blackburn, Jr.
Clerk Circuit Court—Chas. H. Pent.
Clerk Criminal Court Record—L. D. Simmons.
Judge Criminal Court of Record—L. A. Grayson.
Solicitor Criminal Court of Record—Paul B. Johnson.
County Assessor of Taxes—Wm. S. Sparkman.

Tax Collector—Anthony Schleman.
Superintendent Public Instruction—Crocket Farnall.
County Surveyer—C. F. Reece.
Supervisor of Registration—John C. Dekle.
Judge Juvenile Court—Paul Kickliter. Resigned Nov. 1, 1954 and O. D. Howell, Jr., Tampa, commissioned Nov. 1, 1954 until July 31, 1955.

COUNTY COMMISSIONERS

District No. 1—Nick Nuccio, Tampa.
District No. 2—Fred W. Ball, Tampa.
District No. 3—Roy Haynes, Tampa.
District No. 4—Earl W. Simmons, Plant City.
District No. 5—Ellsworth G. Simmons,Ruskin.

MEMBERS OF THE BOARD OF PUBLIC INSTRUCTION

District No. 1—Al. Chiaramonte, Tampa.
District No. 2—Marvin D. Green, Tampa.
District No. 3—C. Leon King, Tampa.
District No. 4—J. S. Robinson, Plant City. Deceased and John Coleman, Plant City, commissioned Jan. 19, 1954 until Jan. 1955.
District No. 5—Clyde F. McLeod, Riverview.

JUSTICES OF THE PEACE

District No. 1—W. Marion Hendry, Tampa.
District No. 2—Ward Holloway, Plant City.

CONSTABLES

District No. 1—Clarence E. Prevatt, Tampa.
District No. 2—James L. Brannen, Plant City.

COUNTY AVIATION AUTHORITY

Clyde Perry, Tampa, term expires July 27, 1957.
Nelson Mason, Tampa, term expires July 27, 1957.
Henry Toland, Tempa, term expires July 27, 1955.

BUDGET COMMISSION

District No. 1—Joseph A. Falsone, Tampa; term expires January, 1957.
District No. 2—Carl D. Brorein, Tempa, term expires Jan. 1955.

District No. 3—Henry Claywell, Tampa; term expires January, 1957.

District No. 4—George A. Carey, Plant City, term expires Jan. 1955.

District No. 5—Paul B. Dickman, Ruskin; term expires January, 1957.

APPOINTIVE OFFICES

JURY COMMISSIONS

Walter J. Duke, Tampa, term expires Jan. 1956.

James H. Lockhart, Tampa, term expires Jan. 1955.

HILLSBOROUGH COUNTY PORT AUTHORITY

Frank M. Trayner, Tampa, term expires Senate 1955.

J. H. Williams, Tampa, term expires Senate of 1955.

Richard E. Knight, Tampa; term expires Senate 1955.

D. Hoyt Woodbery, Tampa; term expires Senate, 1955.

Chris C. Roos, Tampa, term expires Senate 1955.

PROBATION OFFICER

Ida C. Roth, Tampa; term expired January, 1953.

HILLSBOROUGH COUNTY WELFARE BOARD

Pauline E. Barker, Tampa, term expires Sept. 24, 1957.

Sue W. McNevin, Tampa; term expires Sept. 25, 1957.

Sam Marotta, Tampa, term expires Sept. 25, 1857.

Howard P. McFarlane, Tampa, term expires Sept. 28, 1957.

Mrs. Esther S. Wohl, Tampa, term expires Oct. 1, 1957.

Madelene L. Shreve, Tampa, term expires Oct. 21, 1957.

R. J. Hartnett, Plant City, term expires Sept. 24, 1957.

Warren Toole, Tampa, term expires Sept. 28, 1857.

Geo. M. Holtsinger, Tampa, term expires Sept. 28, 1957.

ZONING BOARD OF ADJUSTMENT

J. M. Breger, Tampa; term expires Oct. 13, 1953.

Alfred M. Watson, Tampa; term expires October 17, 1953.

W. M. Miles, Tampa; term expires Oct. 23, 1953.

Roger D. Flynn, Tampa; term expires Nov. 7, 1953.

M. H. Mabry; term expires April 3, 1954.

COUNTY BOARD OF ELECTION

District No. 1—Bryce Sloop, Tampa; Resigned Aug. 1, 1953 and Jackson Logan, Tampa, commissioned Aug. 14, 1953

until Jan. 1955. Resigned Feb. 17, 1954 and D. Stefano, Tampa, commissioned Feb. 19, 1954 until Jan. 1955.

District No. 2—Paul Singleton, Tampa; term expires January 1957.

District No. 3—John W. Lorton, Tampa; term expires January, 1955.

District No. 4—Royce M. Witt, Plant City; term expires January, 1957.

District No. 5—John Kushmer, Gibsontown; term expires January, 1955.

MEMBERS NORTH INTERBAY FIRE CONTROL BOARD

Abolished by Chapt. 29548 Acts of 1953

MEMBERS SOUTH INTERBAY FIRE CONTROL BOARD

Abolished by Chapt. 29548 Acts of 1953

GOLF VIEW PARKLAND SPECIAL SANITARY DISTRICT

Abolished by Chapt. 29548 Acts of 1953

BOARD OF COMMISSIONERS MARYLAND MANOR SPECIAL SANITARY DISTRICT

Abolished by Chapt. 29548 Acts of 1953

VIRGINIA PARK SPECIAL SANITARY DISTRICT

Abolished by Chapt. 29548 Acts of 1953

COMMISSIONERS OF PILOTAGE

(Subject to Senate Confirmation)

Julian B. Lane, Tampa; term expires Senate, 1955. Resigned Nov. 21, 1953 and Troy A. Brown, Tampa, commissioned Dec. 22, 1953 until Senate of 1955.

William L. McNevin, Tampa; term expires Senate, 1955.

James Greco, Tampa; term expires Senate, 1955.

Fred J. Woods, Tampa; term expires Senate, 1955.

W. J. Barrit, Jr., Tampa; term expires Senate, 1955.

MEMBER BOARD OF COMMISSIONERS SULPHUR SPRINGS FIRE CONTROL DISTRICT

Abolished by Chapt. 29548 Acts of 1953

DIRECTORS LAW LIBRARY BOARD

Norman S. Brown, Tampa; term expired July 1, 1952.

Charles F. Blake, Tampa; term expires July 1, 1953.

Joseph Miyares, Tampa; term expires July 1, 1955.
Charles I. Campbell, Tampa, term expires July 1, 1955.
Frank P. Ingram, Tampa; term exipres July 1, 1954.

HOLMES

COUNTY SEAT—BONIFAY

County Judge—Klein McDonald.
Sheriff—H. L. (Louie) Steverson.
Clerk Circuit Court—J. B. Helms.
County Assessor of Taxes—W. L. Slay.
Tax Collector—Gordon Clemmons.
Superintendent Public Instruction—Fred Johnson.
Supervision of Registration—Julius Phillips.

COUNTY COMMISSIONERS

District No. 1—R. M. Ward, Ponce De Leon.
District No. 2—Orwin Jones, Westville.
District No. 3—Sam Ard, Bonifay.
District No. 4—Cecil Miller, Bonifay.
District No. 5—Tobe S. Retherford, Caryville.

MEMBERS OF THE BOARD OF PUBLIC INSTRUCTION

District No. 1—E. C. Ross, Bonifay.
District No. 2—W. W. Sutton, Ponce De Leon.
District No. 3—Mark Weeks, Darlington.
District No. 4—Willis A. Hardy, Bonifay.
District No. 5—E. D. Polston, Graceville.

INDIAN RIVER

COUNTY SEAT—VERO BEACH

County Judge—Otis M. Cobb.
Sheriff—L. B. O'Steen, Deceased and Sam T. Joyce, Vero Beach, commissioned Oct. 25, 1954 until Jan. 1955.
Clerk Circuit Court—Douglas Baker.
County Assessor of Taxes—Homer C. Fletcher.
Tax Collector—Troy E. Moody.
Superintendent Public Instruction—J. A. Thompson.
Prosecuting Attorney—D. C. Smith.
Supervisor of Registration—Mrs. Louis Harris, Jr., Resigned Sept. 16, 1953 and Mrs. Rosemary Richey, Vero Beach, commissioned Mar. 10, 1954 until Jan. 1955.
Judge Small Claims Court—J. Pasco Woods.

COUNTY COMMISSIONERS

District No. 1—H. C. Watts, Fellsmere.
District No. 2—J. J. P. Hamilton, Winter Beach.
District No. 3—Aubrey L. Waddell, Vero Beach.
District No. 4—W. C. Graves, Jr., Vero Beach.
District No. 5—Allison Warren, Vero Beach.

MEMBERS OF THE BOARD OF PUBLIC INSTRUCTION

District No. 1—Marland L. Medlin, Fellsmere.
District No. 2—Jeanette B. Merriman, Vero Beach.
District No. 3—C. G. Wilhoit, Vero Beach.
District No. 4—Sarah F. Diamond, Vero Beach.
District No. 5—Sam D. Smith, Wabasco, Resigned Mar. 31, 1953 and L. D. Baker, Wabasco, commissioned Apr. 10, 1953 until Jan. 1955.

JUSTICES OF THE PEACE

District No. 5—Hamilton H. Floyd, Vero Beach.

CONSTABLES

District No. 5—R. W. Graves, Vero Beach.

MEMBERS INDIAN RIVER MOSQUITO CONTROL DISTRICT

Forrest C. Graves, Vero Beach; term expires January, 1957.
J. R. Graves, Vero Beach; term expires January, 1957.
E. W. Vickers, Sebastian; term expires January, 1957.

FLORIDA INLAND NAVIGATION DISTRICT

C. B. Johnson, Vero Beach; term expires January, 1957.

JACKSON

COUNTY SEAT—MARIANNA

County Judge—Robert L. McCrary, Jr.
Sheriff—Ernest F. Barnes. Deceased and Mrs. Ernest F. Barnes, commissioned Mar. 31, 1954 until Jan. 1955.
Clerk Circuit Court—E. W. Bowles.
County Assessor of Taxes—Harvey E. Sexton.
Tax Collector—Leo Sims.
Superintendent Public Instruction—John D. Milton.
County Attorney—Clyde Mayhall.
Supervisor of Registration—Mrs. W. J. Mitchell.
Judge Small Claims Court—W. A. Smith.

COUNTY COMMISSIONERS

District No. 1—J. K. Powell, Graceville.

District No. 2—W. Addison Cogburn, Cottondale.
District No. 3—Jodie Sketo, Marianna.
District No. 4—O. L. Peacock, Sneads.
District No. 5—M. V. Patrick, Jr., Malone. Deceased and T. Wilson Patrick, Bascom, commissioned Mar. 11, 1953 until Jan. 1955.

MEMBERS OF THE BOARD OF PUBLIC INSTRUCTION

District No. 1—J. M. Cooper, Graceville.
District No. 2—F. M. Golson, Marianna.
District No. 3—E. C. McDaniel, Malone.
District No. 4—Hagler D. Ward, Cottondale.
District No. 5—T. J. Lanier, Sneads.

JUSTICES OF THE PEACE

District No. 6—E. C. Davis, Marianna.
District No. 12—H. L. Herring, Malone.

CONSTABLES

District No. 6—G. W. Hatcher, Marianna.
District No. 12—S. E. Hall, Malone.
District No. 14—Leo Kirkland, Graceville. Deceased and W. F. Thomas, Graceville, commissioned Mar. 1, 1954 until Jan. 1955.
District No. 15—Pete Oxendine, Cottondale.
District No. 21—J. E. Jackson, Alford.

BOARD OF BOND TRUSTEES JACKSON COUNTY HOSPITAL CORP.

L. S. Pender, Marianna; term expires June 23, 1957.
Raymond Cartledge, Cottondale; term expires Aug. 27, 1955.
Will L. Johnson, Malone; term expires Sept. 5, 1955.
D. Dexter McCaskell, Marianna; term expires June 23, 1956.
W. H. Nobles, Marianna; term expires July 20, 1958.
Neal B. Williams, Graceville; term expires July 19, 1954.
Jodie Sketo, Marianna; term expires July 13, 1954.

JEFFERSON

COUNTY SEAT—MONTICELLO

County Judge—Thomas B. Bird. Deceased and Kenneth E. Cooksey, Monticello, commissioned Nov. 13, 1953 until Jan. 1955.
Sheriff—C. Obie Allen. Deceased and Jesse H. Lovett, Sr., Monticello, commissioned Sept. 16, 1953 until Jan. 1955.

Clerk Circuit Court—Ike Anderson.
County Essessor of Taxes—S. C. Walker.
Tax Collector—R. J. Taylor.
Superintendent Public Instruction—Desmond M. Bishop.
Prosecuting Attorney—Henry C. Hamilton.
Supervisor of Registration—Ed Ritter, Jr.
Judge Small Claims Court—Kenneth Cooksey. Resigned Nov. 13, 1953 and B. J. Hamrick, Monticello, commissioned Mar. 1, 1954 until Jan. 1955.

COUNTY COMMISSIONERS

District No. 1—Norman H. Hartsfield, Aucilla.
District No. 2—I. E. Braswell, Monticello.
District No. 3—Judge B. Shuman, Monticello.
Dristrict No. 4—Fred Stokley, Drifton.
District No. 5—Jesse H. Lovett, Lloyd. Resigned Sept. 15, 1953 and Thomas B. Walker, Wacissa, commissioned Sept. Sept. 21, 1953 until Jan. 1955.

MEMBERS OF THE BOARD OF PUBLIC INSTRUCTION

District No. 1—L. G. Morris, Monticello.
District No. 2—Arthur L. Herndon, Aucilla.
District No. 3—W. H. Floyd, Lamont.
District No. 4—C. B. Hamilton, Monticello.
District No. 5—B. F. Hightower, Wacissa.

JUSTICES OF THE PEACE

District No. 5—J. E. Willie, Lloyd.
District No. 6—John T. Lott, Monticello.

CONSTABLES

District No. 5—J. P. Cooksey, Jr., Lloyd.
District No. 6—George Arrants, Monticello.
District No. 7—Wm. T. Fulford, Drifton, Suspended Sept. 18, 1953.
District No. 8—Clyde C. Horn, Aucilla.
District No. 9—E. L. Gilliard, Lamont.
District No. 11—Myers Williams, Wacissa.

LAFAYETTE

COUNTY SEAT—MAYO

County Judge—Guy M. McClain.

Sheriff—J. W. Pridgeon.
Clerk Circuit Court—Sidney C. Edwards.
County Assessor of Taxes—W. E. Cates.
Tax Collector—A. T. Folsom,Sr.
Superintendent Public Instruction—L. R. McCallum.
Supervisor of Registration—Lavern Hicks.

COUNTY COMMISSIONERS

District No. 1—Wilson Buckanan, Mayo.
District No. 2—J. Theron Abbott, Mayo.
District No. 3—Ovedia McCray, Mayo.
District No. 4—Walter E. Buchanan, Branford.
District No. 5—Lewin Jones, Mayo.

MEMBERS OF THE BOARD OF PUBLIC INSTRUCTION

District No. 1—Thomas A. Bell, Mayo.
District No. 2—Foye W. Osteen, Mayo.
District No. 3—Harry McCray, Mayo.
District No. 4—LeRoy Odom, Mayo.
District No. 5—Cora McKinney, Mayo.

JUSTICES OF THE PEACE

None.

CONSTABLES

District No. 1—L. J. Byrd, Branford.
District No. 2—C. F. Hart, Mayo.

LAKE

COUNTY SEAT—TAVARES

County Judge—W. Troy Hall, Jr.

Sheriff—Willis V. McCall.

Clerk Circuit Court—Frank E. Owens.

County Assessor of Taxes—R. G. Cassady.

Tax Collector—Mrs. Pearl L. Cullen.

Superintendent Public Instruction—C. A. Vaughn, Jr.

County Surveyor—T. O. Moorehead.

Supervisor of Registration—Sophie M. Story, deceased and Katherine Lange Baker, Tavares, commissioned Dec. 30, 1954 until Jan. 1957.

Judge Small Claims Court—C. Welborn Daniel.

COUNTY COMMISSIONERS

District No. 1—George L. Singletary, Leesburg.
District No. 2—J. C. Cowart, Groveland.
District No. 3—H. K. Stokes, Minneola.
District No. 4—O. M. Simpson, Mt. Dora.
District No. 5—H. Lightfoot, Umatilla.

MEMBERS OF THE BOARD OF PUBLIC INSTRUCTION

District No. 1—Kendall R. Jones, Mount Dora.
District No. 2—W. A. Knowles, Leesburg.
District No. 3—A. M. Davis, Groveland.
District No. 4—Fred H. Atkinson, Minneola.
District No. 5—Paul W. Bryan, Umatilla.

OKLAWAHA BASIN RECREATION AND WATER CONSERVATION AND CONTROL AUTHORITY

Byron E. Herlong, Leesburg term expires Senate of 1955.
E. J. Burrell, Eustis, term expires Senate of 1955.
Floyd Harrison, Clermont, term expires Senate of 1955.

PROBATION OFFICER

Fred A. Borg, Leesburg; term expired Sept. 1, 1951.

LAKE COUNTY SCHOOL BUILDING AUTHORITY

Alfred Rehbaum, Mt. Dora; term expires July 1, 1953.
Tim Knowles, Leeburg; term expires July 1, 1955.

LEE

COUNTY SEAT—FT. MYERS

County Judge—Archie M. Odom.
Sheriff—Flanders Thompson.
Clerk Circuit Court—D. T. Farabee.
County Assessor of Taxes—Clarence A. Clutz.
Tax Collector—James B. Roberts.
Superintendent Public Instruction—Ray Tipton.
Prosecuting Attorney—Frank A. Pavese.
Supervisor of Registration—Mrs. Tuttle Smith.
Judge Small Claims Court—Charles M. Roberts.

COUNTY COMMISSIONERS

District No. 1—P. B. Crews, Ft. Myers.
District No. 2—Alvin Gorton, Ft. Myers.
District No. 3—Robert E. Parks, Ft. Myers Beach.

District No. 4—H. E. Keen, Ft. Myers.
District No. 5—Wilson Pigot, Ft. Myers.

MEMBERS OF THE BOARD OF PUBLIC INSTRUCTION

District No. 1—Earl Hord, St. James City.
District No. 2—Carl J. Mitchell, Ft. Myers.
District No. 3—David M. Bull, Ft. Myers.
District No. 4—C. J. Bowden, Ft. Myers.
District No. 5—J. L. Clarkson, deceased and Gilbert H. Moore commissioned Feb. 23, 1954 until Jan. 1955.

JUSTICES OF THE PEACE

None.

CONSTABLES

District No. 1—John W. Knight, Boca Grande.

APPOINTIVE OFFICES

BOCA GRANDE FIRE CONTROL BOARD

Everett Tucker, Boca Grande; term expires July 2, 1955.
Johnny L. Downing, Boca Grande; term expires Dec. 9, 1955.
Peter Hansen, Boca Grande; term expires Sept. 18, 1955.

PROBATION OFFICER

Quida Lee Wingate, Ft. Myers; term expires Jan. 12, 1953.

HARBOR MASTER

Bradford Bylaska, Boca Grande, term expired Nov. 21, 1953.

COMMISSIONERS OF PILOTAGE—PORT OF BOCA GRANDE

Gilbert Lane, Boca Grande, term expires Nov. 11, 1955.
Richard C. Kuhl, Bosa Grande; term expires Nov. 11, 1955.
T. S. Parkinson, Boca Grande; term expires Nov. 11, 1955.
W. B. Presley, Boca Grande; term expires Nov. 11, 1955.
Coram Lanier, Boca Grande; term expires Nov. 11, 1955.

MEMBERS FORT MYERS FIRE CONTROL BOARD

C. Oren Smith, Ft. Myers, commissioned Feb. 3, 1954 for 4 years.
Albert C. Hitzling, Ft. Myers, commissioned Oct. 8 1954 for 4 years.

FORT MYERS BEACH FIRE CONTROL ROARD

Don Zimmer, Ft. Myers, commissioned April 8, 1952 until April 8, 1956.

Robert H. Smith, Ft. Myers, commissioned Aug. 24, 1952 until Aug. 24, 1956.

FT. MYERS BEACH MOSQUITO CONTROL BOARD

Don Zimmer, Fort Myers Beach, Term Expires July 12, 1953.
Henry Albers, Tice. Term Expired January 1953.

LEON

COUNTY SEAT—TALLAHASSEE

County Judge—Lawrence Renfroe.
Sheriff—W. P. Joyce.
Clerk Circuit Court—George G. Crawford.
County Assessor of Taxes—John P. Brown.
Tax Collector—W. Kenneth Collins.
Superintendent Public Instruction—Amos P. Godby.
County Surveyor—Lester G. Flannagan.
Prosecuting Attorney—Clinton N. Ashmore.
Supervisor of Registration—Miss Hattie L. Coles.
Judge Small Claims Court—Harry H. Mitchell.

COUNTY COMMISSIONERS

District No. 1—L. B. (Jack) Levins, Tallahassee.
District No. 2—J. Christie Hall, Tallahassee.
District No. 3—Leon C. Tully, Tallahassee.
District No. 4—R. F. Bradford, Tallahassee.
District No. 5—W. W. Kelley, Tallahassee.

MEMBERS OF THE BOARD OF PUBLIC INSTRUCTION

District No. 1—W. T. Moore, Jr., Tallahassee.
District No. 2—J. D. Johnson, Tallahassee.
District No. 3—T. B. Revell, Tallahassee.
District No. 4—Louis Hill, Tallahassee.
District No. 5—W. Kent Hall, Tallahassee.

JUSTICES OF THE PEACE

District No. 1—J. Richard Harris, Tallahassee.
District No. 2—W. A. Register, Tallahassee.

CONSTABLES

District No. 1—C. H. Hopkins, Tallahassee.
District No. 2—H. A. Jones, Tallahassee.

COUNTY BOARD OF ADJUSTMENT

Leo. L. Foster, Tallahassee, term expired Dec. 19, 1950.
John C. Ausley, Tallahassee, term expired Dec. 23, 1950.
R. H. Gibson, Tallahassee, term expired Dec. 30, 1950.
Henry S. Wrenn, Tallahassee, term expired Jan. 27, 1951.
George Lewis, 2nd, Tallahassee, term expired Jan. 18, 1951.

COMMISSION TO STUDY THE NEEDS OF AND OPPORTUNITIES FOR, THE CONSOLIDATION OF THE GOVERNMENTS OF LEON COUNTY AND THE CITY OF TALLAHASSEE

William T. Mayo, Tallahassee, commissioned Aug. 21, 1953 for 2 years.
Al E. Thornton, Tallahassee, commissioned Aug. 18, 1953 for 2 years.
W. K. Whitfield, Tallahassee, commissioned Aug. 17, 1953 for 2 years.
Leonard A. Wesson, Tallahassee, commissioned Aug. 17, 1953 for 2 years.
W. W. Kelley, Tallahassee, commissioned Aug. 25, 1953 for 2 years.
Sidney W. Mendelson, Tallahassee, commissioned Aug. 28, 1953 for 2 years.
Ross Hannon, Tallahassee, commissioned Sept. 4, 1953 for 2 years.

PROBATION OFFICER

Mrs. W. C. Tully, commissioned July 23, 1947.

LEVY

COUNTY SEAT—BRONSON

County Judge—Wilbur F. Anderson.
Sheriff—G. T. Robbins.
Clerk Circuit Court—Ernest Stephens.
County Assessor of Taxes—Dogan S. Cobb.
Tax Collector—John H. Hardee.
Superintendent Public Instruction—Alvin E. Mikell.
Supervisor of Registration—Mrs.Louise N. Sale.
Judge Small Claims Court—G. C. Perdue.

COUNTY COMMISSIONERS

District No. 1—Carroll W. Gilbert, Bronson.
District No. 2—David W. Weeks, Chiefland.

District No. 3—John F. Yearty, Otter Creek.
District No. 4—Pete Baylor, Cedar Key.
District No. 5—M. L. Smith, Williston.

MEMBERS OF THE BOARD OF PUBLIC INSTRUCTION

District No. 1—W. E. Watson, Trenton.
District No. 2—Burton J. Walrath, Cedar Key.
District No. 3—Elliott Whitehurst, Williston.
District No. 4—Ernest Ward, Chiefland.
District No. 5—C. G. Petteway, Gulf Hammock.

JUSTICES OF THE PEACE

District No. 1—C. M. Griffin, Bronson.
District No. 3—C. M. Pearson, Inglis.
District No. 5—James M. English, Williston.

CONSTABLES

District No. 1—W. E. Duden, Bronson.
District No. 2—J. R. Anderson, Chiefland.
District No. 3—Tom Gore, Otter Creek.
District No. 4—John W. Booth, Cedar Key.
District No. 5—Jack P. Bowman, Williston.

LIBERTY

COUNTY SEAT—BRISTOL

County Judge—R. H. Deason.
Sheriff—S. G. Revell.
Clerk Circuit Court—W. G. Larkins.
County Assessor of Taxes—W. F. Bateman.
Tax Collector—A. L. Summers.
Suerintendent Public Instruction—W. Olin Shuler. Resigned Aug. 25, 1953 and W. Olin Shuler, Jr., Bristol, commissioned Aug. 27, 1953 until Jan. 1955.
Supervisor of Registration—Bessie Reese.

COUNTY COMMISSIONERS

District No. 1—Richard C. Phillips, Rock Bluff.
District No. 2—J. M. Revell, Bristol.
District No. 3—Joe L. Lindsey, Sumatra.
District No. 4—J. K. Peddie, Hosford.
District No. 5—A. M. Shuler, Telogia.

MEMBERS OF THE BOARD OF PUBLIC INSTRUCTION

District No. 1—Thomas Love, Hosford.
District No. 2—W. H. Howell, Bristol.
District No. 3—Nathan Chester, Telogia.
District No. 4—Clifford Whittle, Rock Bluff.
District No. 5—Seab C. Larkins, Sumatra.

JUSTICES OF THE PEACE

District No. 2—Albert Faircloth, Bristol.
District No. 4—J. W. Howell, Hosford.

CONSTABLES

District No. 2—Dick Boykin, Bristol.
District No. 4—Fate Ferrell, Bristol.

MADISON

COUNTY SEAT—MADISON

County Judge—Curtis D. Earp.
Sheriff—Simeon H. Moore.
Clerk Circuit Court—Dale M. Leslie.
County Assessor of Taxes—Angus H. Armstrong.
Tax Collector—Pat Millinor.
Superintendent Public Instruction—Griffin Bishop.
Prosecuting Attorney—Ernest M. Page, Jr.
Supervisor of Registration—Arthur E. Ragans.
County Surveyor—John W. Wadsworth.
Judge Small Claims Court—Alex H. Smith.

COUNTY COMMISSIONERS

District No. 1—Pat S. Cantey, Madison.
District No. 2—F. C. Glass, Lee.
District No. 3—Grover C. Cone, Greenville.
District No. 4—K. P. Beaty, Lamont.
District No. 5—Coleman Richardson, Madison.

MEMBERS OF THE BOARD OF PUBLIC INSTRUCTION

District No. 1—J. P. Johnson, Madison.
District No. 2—John R. Collins, Lovett.
District No. 3—C. W. Braswell, Greenville. Resigned Jan. 21, 1954 and T. P. McLeod, Jr., Greenville, commissioned Mar. 8, 1954 until Jan. 1955.
District No. 4—S. R. Sapp, Madison.
District No. 5—W. B. Ezell, Lee.

JUSTICES OF THE PEACE

District No. 5—A. L. Leggett, Greenville.

CONSTABLES

District No. 1—A. E. Fraleigh, Madison.
District No. 5—Albert O. Sistrunk, Greenville.
District No. 7—Lewis Floyd, Cherry Lake.

APPOINTIVE OFFICES

MADISON COUNTY HEALTH AND HOSPITAL BOARD

T. P. McLeod, Jr., Madison; term expires July 25, 1957.
V. S. Smith, Madison; term expires July 25, 1957.
S. E. Whitty, Madison; term expires July 25, 1957.
Mrs. W. T. Davis, Madison; term expires July 25, 1957.
C. S. Blalock, Madison; term expires July 25, 1957.
T. J. Beggs, Jr., Madison; term expires July 25, 1957.
Mrs. H. D. Oxford, Madison, term expires July 25, 1957.
J. Vickers, Madison; term expires July 25, 1955.
J. P. Johnson, Madison; term expires July 25, 1955.
James Hardee, Madison; term expires July 25, 1955.
Mrs. R. C. Horne, Madison; term expires July 25, 1955.
Van H. Priest, Madison; term expires July 25, 1955.
Henry Messer, Madison; term expires July 25, 1955.

MANATEE

COUNTY SEAT—BRADENTON

County Judge—George R. Hitchcolk.
Sheriff—Roy F. Baden.
Clerk Circuit Court—Lloyd M. Hicks.
County Assessor of Taxes—James A. Howze.
Tax Collector—Gilbert E. Johnson.
Superintendent Public Instruction—J. Hartley Blackburn.
Prosecuting Attorney—Warren M. Goodrich.
Supervisor of Registration—Lendell Sharer.
County Surveyor—Karl Squires.

COUNTY COMMISSIONERS

District No. 1—W. Alden Gillett, Parrish.
District No. 2—H. C. Slaughter, Palmetto.
District No. 3—Herman Burnett, Bradenton.
District No. 4—Ralph S. Clark, Jr., Bradenton.
District No. 5—J. E. McLeod, Myakka City.

MEMBERS OF THE BOARD OF PUBLIC INSTRUCTION

District No. 1—J. P. Harllee, Jr., Palmetto.
District No. 2—Robert E. Willis, Bradenton.
District No. 3—Vernor L. DeSear, Samoset.
District No. 4—Harry H. Looney, Bradenton.
District No. 5—R. H. Prine, Bradenton. Resigned May 28, 1954 and Walter W. Council, Palmetto, commissioned June 23, 1954 until Jan. 1955.

JUSTICES OF THE PEACE

District No. 1—C. L. Baker, Palmetto.
District No. 6—Frank Schaub, Bradenton.

CONSTABLES

District No. 1—Gordon S. Cox, Palmetto.
District No. 6—Henry W. Johnson, Bradenton.

APPOINTIVE OFFICES

PROBATION OFFICER

Mary E. Johnson, Bradenton; term expires May 9, 1953.

JURY COMMISSIONERS

Geo. W. Dillon, Manatee; term expires first Monday in January, 1955.
C. C. Valentine, Palmetto; term expires first Monday in January, 1954.

COMMISSIONERS EROSION PREVENTION BOARD

Irby L. Pollard, Bradenton Beach; term expires Oct. 27, 1956.
Paul J. Carlisle, Anna Maria, term expires Oct. 14, 1956.
R. Maxwell Ingham, Holmes Beach, term expires Oct. 26, 1956.

BOARD OF ADJUSTMENT MANATEE COUNTY

Gordon Whitney, Sarasota; term expires July 24, 1954.
Harold C. Johnson, Bradenton; term expires July 26, 1954.
E. F. Staples, Samoset; term expires Aug. 29, 1954.
L. P. Thomas, Palmetto; term expires Oct. 9, 1954.

ZONING COMMISSION WHITFIELD ZONING DISTRICT

Claude R. Raibourn, Sarasota, term expires Jan. 16, 1958.
Earl D. Quinnell, Sarasota, term expires Oct. 1, 1954.
I. M. Clicquennoi, Sarasota, term expires Sept. 12, 1955.
George A. King, Sarasota, term expires Oct. 1, 1953.
Manuel Ortiz, Jr., Sarasota, term expires Oct. 1, 1953.

MANATEE COUNTY BUDGET COMMISSION

L. P. Thomas, Palmetto, term expires Jan. 1955.
Wm. M. Snyder, Palmetto, term expires Jan. 1955.
J. Paul Council, Bradenton, term expires Jan. 1955.
Mark E. Wyatt, Oneco, term expires Jan. 1955.

ANNA MARIA ISLAND FIRE CONTROL DISTRICT

R. Maxwell Ingham, Bradenton Beach; term expires Sept. 11, 1954.
Cy Favero, Bradenton Beach; term expires Sept. 30, 1952.
H. D. Meeker, Bradenton Beach; term expires Sept. 30, 1953.
Louis G. Cobb, Bradenton Beach; term expires Sept. 30, 1953.
James A. Forrester, Anna Maria; term expires Sept. 30, 1954.

BOARD OF ADJUSTMENT WHITFIELD ZONING DISTRICT

Matt Pilcher, Sarasota; term expires June 1, 1954.
Glenn L. Berry, Manatee; term expires Feb. 11, 1955.
F. G. Dumont, Sarasota; term expires Aug. 5, 1954.

MARION

COUNTY SEAT—OCALA

County Judge—D. R. Smith.
Sheriff—Donald L. McLeod.
Clerk Circuit Court—John F. Nicholson.
County Assessor of Taxes—Ernest C. Nott.
Tax Collector—L. R. Braken.
Superintendent of Public Instruction—N. Broward Lovell.
County Surveyor—Jack W. Jernigan.
Supervisor of Registration—Fannie R. Pasteur.
Judge Small Claims Court—E. G. Musleh.

COUNTY COMMISSIONERS

District No. 1—R. Bruce Meffert, Ocala.
District No. 2—A. B. Folks, Ocala.
District No. 3—J. O. Monroe, Summerfield.
District No. 4—Geo. W. Mullins, Ocala.
District No. 5—Julius C. Martin, Ft. CcCoy.

MEMBERS OF THE BOARD OF PUBLIC INSTRUCTION

District No. 1—J. Miles Hiers, Ocala.
District No. 2—Beecher Beck, Ocala.
District No. 3—L. H. Marsh, Eureka.

District No. 4—George W. Newsom, Ocala.
District No. 5—C. B. Russell, Summerfield.

JURY COMMISSIONERS

Charles Thomas, Ocala; term expired January, 1954.
Henry E. Chalker, Sr., Dunellon; term expires January, 1955.

APPOINTIVE OFFICES

PROBATION OFFICER

Annie S. Thomas, Ocala; term expires May 11, 1953.

MARTIN

COUNTY SEAT—STUART

County Judge—Arthur R. Clonts.
Sheriff—Roy C. Baker.
Clerk Circuit Court—Mrs. Dorothy Pierce.
County Assessor of Taxes—A. C. Courson.
Tax Collector—L. C. Kickliter.
Superintendent Public Instruction—John W. Martin.
Prosecuting Attorney—T. T. Oughterson.
Supervisor of Registration—Mrs. J. P. Blakeslee.
County Surveyor—James E. (Jim) Brock.
Judge Small Claims Court—Theodore C. Houk.

COUNTY COMMISSIONERS

District No. 1—Seymour Gideon, Jensen Beach.
District No. 2—Arnold M. Bauer, Stuart.
District No. 3—E. J. Arnold, Hobe Sound.
District No. 4—Chas. William Leighton, Stuart.
District No. 5—Earl G. Knoll, Indiantown.

MEMBERS OF THE BOARD OF PUBLIC INSTRUCTION

District No. 1—T. R. Hellier, Jensen Beach.
District No. 2—J. D. Parker, Stuart.
District No. 3—O. D. Hataway, Indiantown.
District No. 4—Lee Higbee, Stuart.
District No. 5—Sara W. Wood, Hobe Sound.

JUSTICES OF THE PEACE

District No. 2—Harry C. Beckman, Stuart.
District No. 4—W. C. Caveny, Indiantown.

CONSTABLES

District No. 2—Marvin H. Crowe, Hobe Sound.
District No. 4—J. A. Dease, Indiantown.

MEMBER FLORIDA INLAND NAVIGATION DISTRICT

Stanley Kitching, Stuart; term expires January, 1957.

APPOINTIVE OFFICES

(Subject to Senate Confirmation)

MEMBER EVERGLADES FIRE CONTROL BOARD

Roy Segree, Indiantown; term expires Aug. 7, 1953.

MONROE

COUNTY SEAT—KEY WEST

County Judge—Raymond R. Lord.
Sheriff—John M. Spottswood.
Clerk Circuit Court—Earl R. Adams.
Clerk Criminal Court Record—Harry Dongo.
Judge, Criminal Court Record—Thomas S. Caro.
Solicitor, Criminal Court Record—Allan B. Cleare, Jr.
Judge Juvenile Court—Eva Warner Gibson.
County Assessor of Taxes—Claude A. Gandolfo.
Tax Collector—Howard E. Wilson.
Superintendent Public Instruction—Horace O'Bryant.
Suervisor of Registration—Samuel B. Pinder, Sr.

COUNTY COMMISSIONERS

District No. 1—Joe Allen, Key West.
District No. 2—Frank Bentley, Key West.
District No. 3—Clarence S. Higgs, Key West.
District No. 4—Gerald Saunders, Key West.
District No. 5—Harry Harris, Tavernier.

MEMBER OF THE BOARD OF PUBLIC INSTRUCTION

District No. 1—William R. Warren, Jr., Key West.
District No. 2—Gerald H. Adams, Key West.
District No. 3—J. Carlyle Roberts, Key West.
District No. 4—Earl H. Duncan, Key West.
District No. 5—Edney B. Parker, Key West.

JUSTICES OF THE PEACE

District No. 1—Ira Franklin Albury, Key West.
District No. 2—Roy Hamlin, Key West.
District No. 3—R. D. Zetterower, Key West.

CONSTABLES

District No. 1—Harry H. Johnson, Key West. Deceased and

Mrs. Laura Roberts Johnson, Key West, commissioned Sept. 21, 1954 until Jan. 1955.

District No. 2—Jose Espinosa, Key West.

District No. 3—D. M. Andrew, Key West.

APPOINTIVE OFFICES

PROBATION OFFICER

Isabelle Fleming, Key West; term expired Mar. 3, 1953.

ANTI-MOSQUITO CONTROL DISTRICT

Neil Saunders, Key West; term expires January, 1957.

Albert W. Moeller, Key West; term expires January, 1957.

BOARD OF COMMISSIONERS

(Subject to Senate Confirmation)

EVERGLADE FIRE CONTROL MONROE COUNTY

Edelmiro Morales, Key West; term expires Senate of 1955.

HARBOR MASTER

Keller Watson, Key West; term expired Feb. 7, 1950.

COMMISSIONERS OF PILOTAGE

(Subject to Senate Confirmation)

Will Baker, Key West; term expires Senate, 1953.

Paul Archer, Key West; term expires Senate, 1953.

Norman D. Artman, Key West; term expires Senate, 1953. Resigned Apr. 17, 1951.

Charlie Toppino, Key West; term expires Senate, 1953.

Dewey Riggs, Key West; term expires Senate, 1953.

NASSAU

COUNTY SEAT—FERNANDINA

County Judge—H. V. Burgess.

Sheriff—H. J. Youngblood.

Clerk Circuit Court—T. W. Brown.

County Assessor of Taxes—S. H. Swearingen. Deceased and Loeta Higginbotham Swearingen commissioned Sept. 17, 1953 until Jan. 1955.

Tax Collector—Ira W. Hall.

Superintendent Public Instruction—John T. Weisner.

Supervisor of Registration—Mrs. Marie B. Struss.

Judge Small Claims Court—E. V. Garcia.

County Surveyor—George W. Lovesee.

COUNTY COMMISSIONERS

District No. 1—John T. Ferreira, Farnandina Beach.
District No. 2—Harry L. Dunman, Fernandina Beach.
District No. 3—H. S. McKendree, Yulee.
District No. 4—Kelley E. Walker, Hilliard.
District No. 5—Frank Shaffer, Callahan.

MEMBER OF THE BOARD OF PUBLIC INSTRUCTION

District No. 1—William H. Russell, Fernandina.
District No. 2—J. B. Higginbotham, Hilliard.
District No. 3—J. W. Higginbotham, Callahan.
District No. 4—B. T. O'Quinn, Fernandina Beach.
District No. 5—James S. Stevens, Yulee.

JUSTICES OF THE PEACE

District No. 1—George R. Sutton, Yulee.
District No. 5—Leon C. Hodges, Callahan.
District No. 6— I. T. Blake, Hilliard.

CONSTABLES

District No. 1—Clements P. Rutishauser, Fernandina.
District No. 5—Ellis R. Keen, Callahan.
District No. 6—R. E. Johnson, Hilliard.

OCEAN HIGHWAY AND PORT AUTHORITY

O. B. Sorenson, Fernandina; term expires January, 1957.
H. D. Johnson, Fernandina; term expires January, 1957.
W. J. Murray, Fernandina; term expires January, 1955.
R. P. Jones, Fernandina; term expires January, 1955.
E. E. Lasserre, Fernandina; term expires January, 1955.

MEMBERS NASSAU COUNTY HOSPITAL

(Elective)

J. M. Oxley, Fernandina; term expires January, 1959.
F. C. Butler, Hilliard; term expires January, 1957.
John W. Page, Fernandina; term expires January, 1955.
Mrs. T. B. Wells, Jr., Callahan; term expires January, 1957.
Mrs. John McClane, Sr., Fernandina; term expires January, 1957.

APPOINTIVE OFFICES

PROBATION OFFICER

John B. Haddock, Fernandina; term expires July 7, 1954.

HARBOR MASTER

(Subject to Senate Confirmation)

Geo. T. Davis, Fernandina; term expired Senate, 1951.

AMELIA ISLAND MOSQUITO CONTROL DISTRICT

Albin C. Thompson, Jr., Fernandina; term expires Jan. 26, 1955.

G. Ralph Wolff, Fernandina; term expires Jan. 29, 1955.

H. M. W. Ward, Fernandina; term expires Jan. 29, 1955. Resigned Aug. 31, 1954 and Joseph F. Pope, Fernandina, commissioned Dec. 8. 1954 until Jan. 29, 1955.

OKALOOSA

COUNTY SEAT—CRESTVIEW

County Judge—Wilbur F. Osborn.
Sheriff—H. Isle Enzor.
Clerk Circuit Court—Cecil L. Anchors.
County Assessor of Taxes—J. H. Vaughan.
Tax Collector—Cortez L. Campbell.
Superintendent Public Instruction—Lance C. Richbourg.
Supervisor of Registration—J. M. Garrett, Jr.
County Attorney—Clyde Campbell.
Judge Small Claims Court—A. B. Robinson.

COUNTY COMMISSIONERS

District No. 1—C. L. Fleming, Laurel Hill.
District No. 2—Malachi King, Baker.
District No. 3—Grady Garrett, Crestview.
District No. 4—L. (Lunnie) Barnes, Baker.
District No. 5—Walter S. Spence, Niceville.

MEMBER OF THE BOARD OF PUBLIC INSTRUCTION

District No. 1—H. L. Hilton, Baker.
District No. 2—J. E. Brunson, Destin.
District No. 3—L. M. Phelps, Niceville.
District No. 4—I. P. Cadenhead, Crestview.
District No. 5—S. W. Senterfitt, Laurel Hill.

JUSTICES OF THE PEACE

District No. 3—Robert G. McKinley, Crestview.
District No. 6—F. B. McClain, Ft. Walton.

CONSTABLES

District No. 1—W. W. Sanders, Laurel Hill.
District No. 3—Willard Alford, Niceville.
District No. 6—John O. Scarbrough, Destin.

OKALOOSA PUBLIC HOSPITAL BOARD

Joseph R. Anderson, Ft. Walton, commissioned Mar. 30, 1953 until Mar. 30, 1956.

Nelson P. Davis, Valparaiso, commissioned Mar. 31, 1953 until Mar. 31, 1957.

Charles G. Meigs, Niceville, commisioned Mar. 31, 1953 until Mar. 31, 1954.

Lester Childs, Niceville, commissioned Aug. 11, 1954 until Mar. 31, 1957.

H. H. Harris, Jr., Crestview, commissioned Apr. 6, 1953 until Apr. 6, 1955.

J. M. Lee, Crestview, commissioned Apr. 7, 1953 until Apr. 7, 1954. Term expired and Mrs. Eva Rayborn, Crestview, commissioned Aug. 9, 1954 until Apr. 7, 1957.

OKEECHOBEE

COUNTY SEAT—OKEECHOBEE

County Judge—T. W. Conely, Jr.
Sheriff—N. O. Stewart.
Clerk Circuit Court—Connie W. Raulerson. Resigned Nov. 15, 1954 and Haynes E. Williams, Okeechobee, commissioned Nov. 15, 1954 until 1st Tuesday after 1st Monday Jan. 1957.
County Assessor of Taxes—Robert La Martin.
Tax Collector—Bessie Alderman.
Superintendent Public Instruction—Carl T. Durrance.
Prosecuting Attorney—G. C. Durrance.
Supervisor of Registration—Nora Haskill Bachand.
Surveyor—R. E. Willis.
Judge Small Claims Court—G. E. Bryant, Jr.

COUNTY COMMISSIONERS

District No. 1—Clarence E. Arnold, Okeechobee.
District No. 2—Irvin Register, Okeechobee.
District No. 3—J. M. Hayes, Okeechobee.
District No. 4—C. E. Drawdy, Okeechobee.
District No. 5—Jesse Davis, Okeechobee.

MEMBER OF THE BOARD OF PUBLIC INSTRUCTION

District No. 1—Harle Williams, Okeechobee.
District No. 2—Mabel Raulerson Sheffield, Okeechobee.
District No. 3—W. J. Thomas, Bassenger.
District No. 4—Hubert Harden, Okeechobee.
District No. 5—Dozier Smith, Okeechobee.

MEMBER BOARD OF COMMISSIONERS EVERGLADES FIRE CONTROL

(Subject to Senate Confirmation)

R. A. Burgess, Okeechobee; term expires Aug. 7, 1953.

MEMBERS BOARD OF TRUSTEES OKEECHOBEE PUBLIC HOSPITAL

H. H. Raulerson, Okeechobee; term expires Aug. 29, 1955.
Alto Watford, Sr., Okeechobee; term expires Aug. 27, 1955 Resigned June 5, 1953 and Mrs. J. O. Pearce, Jr., Okeechobee, commissioned July 13, 1953 until Aug. 27, 1955.
W. D. Coker, Okeechobee; term expires Sept. 12, 1956.
Nathon Zelmenovitz, Okeechobee; term expired Sept. 18, 1953.
S. R. Raifsnider, Okeechobee; term expires Aug. 24, 1954.

WELFARE BOARD

Ed. Watford, Jr., Okeechobee; term expires Aug. 13, 1953.
W. Allen Markham, Okeechobee; term expires Sept. 25, 1955.
Z. K. Williams, Okeechobee; term expires Sept. 18, 1953.
Mrs. J. G. Kelley, Okeechobee; term expires Oct. 1, 1955.

ORANGE

COUNTY SEAT—ORLANDO

County Judge—Victor Hutchins.
Sheriff—S. Davis Starr.
Clerk Circuit Court—Arthur W. Newell.
Clerk Criminal Court of Record—Charles E. Limpus.
Judge Criminal Court of Records—W. M. Murphy.
Solicitor Criminal Court of Record—Richard H. Cooper.
Judge Juvenile Court—Mrs. Mattie H. Farmer.
County Assessor of Taxes—Mrs. Helen Bennett.
County Tax Collector—C. A. Cheesman.
Superintendent Public Instruction—Judson B. Walker.
County Surveyor—Richard Hamilton Jones.
Supervisor of Registration—Mrs. Dixie P. Barber.
Judge Small Claims Court—Sylvan McElroy.

COUNTY COMMISSIONERS

District No. 1—James T. Cooper, Orlando.
District No. 2—John H. Talton, Apopka.
District No. 3—A. D. Mims, Winter Garden.
District No. 4—John T. Murdoch, Jr., Orlando.
District No. 5—J. W. McDowell, Winter Park.

MEMBERS OF THE BOARD OF PUBLIC INSTRUCTION

District No. 1—Frances L. Blankner, Orlando.
District No. 2—Hugh Lasseter, Winter Garden. Resigned Jan. 14, 1953 and Hermit E. Smith, Apopka, commissioned Feb. 5, 1953 until Jan. 1957.
District No. 3—H. Merrit Britt, Orlando. Resigned June 24, 1954 and W. J. Taylor, Jr., Orlando, commissioned June 28, 1954 until Jan. 1955.
District No. 4—Robert Scarr, Orlando.
District No. 5—George W. Johnson, Orlando.

JUSTICES OF THE PEACE

District No. 1—E. G. Duckworth, Orlando.
District No. 2—Johnie A. McLeod, Apopka.
District No. 3—C. M. Tucker, Winter Garden.

CONSTABLES

District No. 1—George F. Jump, Orlando.
District No. 2—Fred L. Risener, Apopka.
District No. 3—Carl G. Sanders, Ocoee.

COUNTY BUDGET COMMISSION

District No. 1—Roy C. Tanner, Orlando; term expires January, 1955. Resigned July 30, 1954.
District No. 2—Charles E. Wells, Apopka; term expires Jan. 1957.
District No. 3—R. E. (Bob) Davis, Winter Garden; term expires January, 1955. Resigned July 9, 1953 and W. F. Cappleman, Jr., Winter Park, commissioned July 13, 1953 until Jan. 1955.
District No. 4—G. Clarence Ziegler, Pine Castle; term expires January, 1957.
District No. 5—John A. Kent, Winter Park; term expires January, 1955. Deceased and Floyd L. Land, Orlando, commissioned Jan. 13, 1954 until July 30, 1954 and H. C.

Buchanan, Winter Park, commissioned Sept. 1, 1954 until Jan. 1955.

APPOINTIVE OFFICES

PROBATION OFFICER

Harry F. Edwards, Orlando; term expired July 1, 1951.

WEST ORANGE MEMORIAL HOSPITAL DISTRICT

Harold D. McGuire, Ocoee; term expires Sept. 24, 1953.

William D. Hartzog, Winter Garden; term expires Sept, 24, 1953.

Mrs. John F. Houck, Gotha; term expires Sept. 24, 1956.

D. Keith Abele, Windermere; term expires Sept. 24, 1954.

Miss Dewey Vick, Oakland; term expires Sept. 24, 1954.

J. S. Fairchild, Winter Garden; term expires Sept. 24, 1955.

Harry M. Smith, Winter Garden; term expires Sept. 24, 1955.

OSCEOLA

COUNTY SEAT—KISSIMMEE

County Judge—O. P. Johnson.

Sheriff—Robert M. Buckels.

Clerk Circuit Court—Glenn Ray.

County Assessor of Taxes—Wade H. Lanier, Jr.

Tax Collector—W. E. Pound.

Superintendent Public Instruction—James C. Tyson.

Prosecuting Attorney—Jay Johnston. Deceased and Phillip R. Kelley, commissioned Jan. 29, 1953 until General Election 1954.

Supervisor of Registration—Mrs. Iris D. Sigler.

Judge Small Claims Court—Alexander D. Hall, Jr. Resigned Mar. 4, 1954.

County Surveyor—Joe E. Johnston, Kissimmee.

COUNTY COMMISSIONERS

District No. 1—M. M. Overstreet, Kissimmee.

District No. 2—John J. Robertson, Kissimmee.

District No. 3—Tom Bumby, Kissimmee.

District No. 4—Hardy Simmons, St. Cloud.

District No. 5—L. J. Harvey, Kenansville.

MEMBER OF THE BOARD OF PUBLIC INSTRUCTION

District No. 1—H. R. May, Kissimmee.

District No. 2—J. M. Yates, Kissimmee.

District No. 3—Dan Armstrong, St. Cloud.
District No. 4—Louise Hettinger, St. Cloud.
District No. 5—George Kempfer, Deer Park.

JUSTICES OF THE PEACE

District No. 1—C. E. Guffin, Kissimmee.
District No. 2—James E. Mozley, St. Cloud.

CONSTABLES

District No. 1—C. F. Prevatt, Kissimmee.
District No. 2—Geo. B. Jeffers, St. Cloud.

PALM BEACH

COUNTY SEAT—WEST PALM BEACH

County Judge—Richard P. Robbins.
Sheriff—J. F. Kirk.
Clerk Circuit Court—J. Alex Arnette.
Clerk Criminal Court Record—J. Louie Carter.
Judge Criminal Court Record—Edw. G. Newell.
Solicitor Criminal Court Record—T. Harold Williams.
County Assessor of Taxes—James M. Owens, Jr.
Tax Collector—Stetson O. Sproul.
Superintendent Public Instruction— Howell L. Watkins.
Supervisor of Registration—DeWitt Upthegrove.
Judge Small Claims Court—F. A. Currie.

COUNTY COMMISSIONERS

District No. 1—Kenneth P. Foster, West Palm Beach.
District No. 2—Lake Lytal, West Palm Beach.
District No. 3—Roy E. Michael, Jr., Lake Worth.
District No. 4—Ben F. Sundy, Delray Beach.
District No. 5—Paul Rardin, Canal Point.

MEMBER OF THE BOARD OF PUBLIC INSTRUCTION

District No. 1—A. Q. Howell, Canal Point.
District No. 2—Geo. W. Slaton, West Palm Beach.
District No. 3—Elizabeth S. Hand, Delray Beach.
District No. 4—Henry O. Earwood, Belle Glade.
District No. 5—Ralph H. Kettler, West Palm Beach.

JUSTICES OF THE PEACE

District No. 2—Kenneth R. Nix, Lake Park.
District No., 3—Robert H. Eaves, West Palm Beach.

District No. 4—T. P. Carry, Lake Worth.
District No. 6—W. E. Wilcox, Delray Beach.
District No. 7—W. J. Larrimore, Pahokee. Deceased and Robert T. Bardin, Canal Point, commissioned Aug. 11, 1954 until Jan. 1955.
District No. 8—Joseph R. Cherry, Belle Glade.

CONSTABLES

District No. 2—H. B. Savage, Riviera. Moved from State Dec. 30, 1954.
District No. 3—Hugh Anderson, West Palm Beach.
District No. 4—Louis Carroll, Lake Worth.
District No. 6—W. Bruce Wheeler, Delray Beach.
District No. 7—Francis Cross, Canal Point.
District No. 8—Buford F. Prescott, Belle Glade.

MEMBER JUPITER INLET DISTRICT

Roy S. Hood, Jupiter; term expires January, 1955.
Stanley Peeler, Jupiter; term expires January, 1955.
Ribert F. Kleiser, Jupiter, term expires Jan. 1957.

APPOINTIVE OFFICES

PROBATION OFFICER

Nelle F. Smith, West Palm Beach; term expires November 4, 1953.

JURY COMMISSIONERS

Junius T. Harris, Belle Glade; term expires January, 1953.
Cy Argintar, West Palm Beach; term expires January, 1953.

HARBOR MASTER

(Subject to Senate Confirmation)

Edgar S. Washburn, West Palm Beach; term expires Senate of 1955.

COMMISSIONERS OF PILOTAGE

T. T. Reese, Jr., West Palm Beach; term expires Sept. 12, 1957.
Chas. Evans, Jr., West Palm Beach; term expires Aug. 29, 1957.
Marvin P. Anthony, Palm Beach; term expires Sept. 12, 1957.
Robt. F. Cromwell, Riviera Beach; term expires Sept. 29, 1957.
R. E. Hotard, West Palm Beach; term expires Aug. 29, 1957.

MEMBER BOARD OF COMMISSIONERS
EVERGLADES FIRE CONTROL DISTRICT
(Subject to Senate Confirmation)

J. L. Murphy, Belle Glade; term expires Aug. 15, 1953.

MEMBER FLORIDA INLAND NAVAGATION DISTRICT

Gleason N. Stambaugh, West Palm Beach; term expires January, 1955.

COMMISSIONERS PORT OF PALM BEACH

William H. Dyer, Palm Beach; term expires January, 1957.
Billy B. Burns, West Palm Beach; term expires January, 1957.
L. R. Bishop, West Palm Beach; term expires January, 1957.

SOUTHWESTERN PALM BEACH COUNTY PUBLIC HOSPITAL BOARD

C. A. Thomas, Lake Harbor, commission expires June 13, 1956.
Herman Close, Belle Glade, commission expires June 2, 1957.
Herbert D. Beck, Belle Glade, commission expires June 3, 1955.
Fritz Stein, Chosen, commission expires June 6, 1955.
Harold Rabin, Belle Galde, commission expires June 6, 1955.

NORTHWESTERN PALM BEACH COUNTY PUBLIC HOSPITAL BOARD

Albert Fremd, Canal Point; term expires June 8, 1956.
C. A. Batchelor, Pahokee, resigned Feb. 16, 1954 and Wm. O. Moss, Pahokee, commissioned Apr. 30, 1954 until June 6, 1955.
M. P. Stanley, Pahokee; term expires April 21, 1955.
Vena Mae Schroeder, Pahokee; term expires Sept. 6, 1955.
A. R. Harrington, Canal Point, term expired June 22, 1954 and Re-commissioned Aug. 16, 1954 until June 2, 1957.

PASCO

COUNTY SEAT—DADE CITY

County Judge—A. J. Hayward.
Sheriff—F. L. (Leslie) Bassenger.
Clerk Circuit Court—Stanley C. Burnside.
County Assessor of Taxes—J. Ed Bryant.
Tax Collector—Cecil L. Smith.
Superintendent Public Instruction—Mark St. Clair.
County Surveyor—Donald C. Taylor.
Supervisor of Registration—Mrs. Dove C. Falls.
Prosecuting Attorney—Gene H. Auvil.

COUNTY COMMISSIONERS

District No. 1—Kenneth J. Smith, Dade City.
District No. 2—Otis A. Allen, Zephyrhills.
District No. 3—Milton E. Goodwin, Ehren.
District No. 4—A. H. Schrader, San Antonio.
District No. 5—A. H. Stevens, New Port Richey.

MEMBERS OF THE BOARD OF PUBLIC INSTRUCTION

District No. 1—W. P. Cain, Dade City.
District No. 2—Margaretta C. Witt, Zephyrhills.
District No. 3—R. D. Stevenson, Elfers.
District No. 4—C. P. McCabe, San Antonio.
District No. 5—E. H. Kirkland, Lutz.

JUSTICES OF THE PEACE

District No. 1—L. L. Johns, Zephyrhills.
District No. 2—D. A. Dowling, New Port Richey.
District No. 3—J. G. O'Berry, Trilby.

CONSTABLES

District No. 1—Paul Jackson Conner, Dade City.
District No. 2—Joseph Fraddosio, New Port Richey.
District No. 3—Jesse E. Stanley, Lecoochee.

APPOINTIVE OFFICES

PROBATION OFFICER

William R. Latson, Dade City; term expired Oct. 7, 1952.

WEST PASCO COUNTY MOSQUITO CONTROL DISTRICT

W. P. Stone, New Port Richey; term expires June 25, 1955.
E. F. Swartsel, Elfers; term expires June 25, 1955.
I. L. DeCubellis, New Port Richey; term expires June 25, 1955.

PINELLAS

COUNTY SEAT—CLEARWATER

County Judges—Jack F. White.
Sheriff—Sid M. Saunders
Clerk Circuit Court—Avery W. Gilkerson.
County Assessor of Taxes—H. H. Sterling.
Tax Collector—L. W. Lambert.
Superintendent Public Instruction—Floyd T. Christian.
Prosecuting Attorney—Emerson L. Parker.
Supervisor of Registration—Wilda Cook.

Judge Civil and Criminal Court of Record—C. Richard Leavengood, resigned, Dec. 20, 1954 and Leon Whitehurst Jr. Clearwater commissioned Dec. 20, 1954 until 1st Tues. after 1st Mon. in Jan. 1957..

COUNTY COMMISSIONERS

District No. 1—Chas. James Wood, St. Petersburg.
District No. 2—James R. Shoecraft, Pinellas Park, deceased and Clyde J. Keys, Sr., St. Petersburg, commissioned June 4, 1954 until Jan. 1955.
District No. 3—Charles R. Fisher, Clearwater.
District No. 4—Sidney S. Parry, St. Petersburg.
District No. 5—R. Hosey Wick, St. Petersburg.

MEMBERS OF THE BOARD OF PUBLIC INSTRUCTION

District No. 1—A. Franklin Green, St. Petersburg.
District No. 2—A. L. Pheil, St. Petersburg.
District No. 3—Mrs. R. Marion Price, St. Petersburg.
District No. 4—William H. Williams, Clearwater.
District No. 5—Mrs. Maurine Topliff, Tarpon Springs.

JUSTICES OF THE PEACE

District No. 1—Edward P. Silk, St. Petersburg.
District No. 2—Ray E. Ulmer, Clearwater.
District No. 3—Olin F. Blakely, Safety Harbor.
District No. 4—J. S. Register, Tarpon Springs.
District No. 5—Clyde M. Kissinger, Maderia Beach.

CONSTABLES

District No. 1—George A. Schwebel, St. Petersburg.
District No. 2—Richard J. Swift, Clearwater.
District No. 3—Percy P. Vasbinder, Clearwater.
District No. 4—Walter H. Carey, Tarpon Springs.
District No. 5—Joseph A. Lapierre, St. Petersburg.

JURY COMMISSIONERS

Herbert Fields, Clearwater, term expires 1st Tues. after 1st Mon. in Jan. 1954.
William R. Watts, St. Petersburg, term expires 1st Tues. after 1st. Mon. in Jan. 1955.

MEMBERS PINELLAS COUNTY ANTI MOSQUITO CONTROL BOARD

Emery R. Boyd, Indian Rocks, term expires, Jan., 1957.
William H. Thomas, St. Petersburg; term expires Jan. 1957.
J. P. MacVaugh, St. Petersburg, term expires Jan. 1956.

APPOINTIVE OFFICERS

PROBATION OFFICER

Edward E. Patrick, Clearwater, term expired Dec. 6, 1951.

BELLAIR IMPROVEMENT DISTRICT

Thomas L. Hisgen, Clearwater ,term expires Aug. 22, 1956.
M. J. Hardacre, Largo; term expires Sept. 8, 1956.
Franklin S. Smith, Largo; term expires Sept. 6, 1956.

PINELLAS CFUNTY UTILITY BOARD

Elmore F. Kitzmiller, Dunedin; term expires July 7, 1955.
Wm. Watson Clark, Clearwater, term expires Jan. 1953.
E. A. Whitnell, Indian Rocks; term expires July 10, 1953.
George J. Lambrecht, St. Petersburg, term expires July 8, 1955.
Horace B. Tibbals, St. Petersburg; term expires July 8, 1955.

JUDGE JUVENILE COURT

William G. Gardiner, St. Petersburg; term expires June 12, 1955.

BUDGET COMMISSIONERS

District 1. Edward H. LaVoie, St. Petersburg; term expires Jan. 15, 1957.
District 2—S. W. Adolfsen, Pinellas Park, term expires, Jan. 1955.
District 3—Thomas L. Smith, Belleair, term expires Jan., 1957.
District 4—Edwin C. Sproc, St. Petersburg ,term expires Jan. 1955.
District 5—Stanley Hatfield, St. Petersburg, term expires Jan. 1957.

HARBOR MASTER

(Subject to Senate Confirmation)

Geo. L. Roberts, St. Petersburg; term expired Feb. 14, 1945.

COMMISSONERS OF PILOTAGE

Chas. A. Lenz, St. Petersburg, term expired Senate, 1955.
Kennett Cowan, Jr., St. Petersburg, term expired Senate, 1955.

John C. Blocker, St. Petersburg; term expired Senate, 1955.
Wallace B. Bishop, St. Petersburg; term expired Senate, 1955.
James H. Warriner, of St. Petersburg; term expired Senate, 1951.

PINELLAS COUNTY JUVENILE WELFARE BOARD

Mailande W. Holland, St. Petersburg; term expires, Aug. 11, 1954. Mrs. Baya M. Harrison Jr., St. Petersburg, term expires Aug. 11, 1954.
Elizabeth Skinner Jackson, Dunedin; term expires July 18, 1956.
Kathleen E. Strickland, Tarpon Springs; term expires Aug. 11, 1956.

INDIAN ROCKS SPECIAL FIRE CONTROL DISTRICT

W. T. Jones, Indian Rocks Beach, term expires Jan. 1958.
W. E. Luce, Indian Rocks Road; term expires Jan. 1958.
C. M. Baldwin, Indian Rocks Beach, term expires Jan. 1958.
J. Roesler, Indian Rocks, term expires Jan. 1956.
Edwin A. Whitnel, Indian Rocks Beach, term expires Jan. 1956.

POLK

COUNTY SEAT—BARTOW

County Judge—C. M. Wiggins.
Sheriff—H. P. Gordon.
Clerk Circuit Court—D. H. Sloan, Jr.
Clerk Criminal Court—Robert J. Haslett.
Judge Criminal Court Record—Roy H. Amidon.
Solicitor Criminal Court Record—Clifton M. Kelly.
County Assessor of Taxes—John B. White.
Tax Collector—Ray C. Clemens.
Superintendent Public Instruction—Claude M. Harden Sr.
County Surveyor—A. W. Edwards.
Supervisor of Registration—Hugh E. Carlton.

COUNTY COMMISSIONERS

District No. 1—Roy P. Gladney, Mulberry.
District No. 2—Julian C. Durrance, Ft. Meade.
District No. 3—Eugene A. Laurent, Bartow.
District No. 4—John B. Thornhill, Jr., Winter Haven.
District No. 5—W. T. Duggan, Lakeland.

MEMBERS OF THE BOARD OF PUBLIC INSTRUCTION

District No. 1—Gussie Sullivan, Frostproof.
District No. 2—Hugh W. Wear, Bartow.
District No. 3—F. G. Garner, Winter Haven.
District No. 4—P. M. Fussell, Polk City.
District No. 5—Frank W. Meyers, Lakeland.

JUSTICES OF THE PEACE

District No. 1—George T. Harned, Mulberry.
District No. 2—Henry Mitchell, Frostproof.
District No. 3—Glenn Darty, Lake Wales. Resigned Jan. 8, 1953 and Frank C. Stanley, Jr., Auburndale, commissioned Jan. 22, 1953 until Jan. 1955.
District No. 4—Eloy Delgado, Winter Haven.
District No. 5—J. R. Clements, Lakeland. Deceased and J. Tom Watson, Lakeland, commissioned Jan. 19 1954 until Jan. 1955.

CONSTABLES

District No. 1—J. F. Alderman, Mulberry.
District No. 2—Harry E. Godwin, Ft. Meade.
District No. 3—W. H. Mock, Bartow .
District No. 4—Grady Mattox, Winter Haven.
District No. 5—Monroe Brannan, Lakeland.

APPOINTIVE OFFICERS

PROBATION OFFICER

Richard Elmo Hood, Winter Haven; term expires Dec. 5, 1954.

JUVENILE COURT

Judge—G. Bowden Hunt, Bartow, term expires Oct. 1, 1958

POLK COUNTY BUDGET COMMISSION

Disrict 1—George W. Jenkins, Lakeland term expires Jan. 1957.
District 2—James W. Blanton, Ft. Meade, term expires Jan. 1957.
District 3—J. Frank Alexander, Bartow; term expires January 1957.
District No. 4—Richard H. DeMott, Sr., Winter Haven.
District 5—Carl Adair, Lakeland; Term expires, January 1957.

JURY COMMISSIONERS

Frank Scaggs, Lake Wales; term expires 1st. Tues. after 1st Mon. Jan, 1955.

Truman M. Tillis, Lakeland; term expires 1st Tues. after 1st Mon. in Jan. 1956.

PUTNAM

COUNTY SEAT—PALATKA

County Judge—Causey S. Green.

Sheriff—W. J. Revels, Deceased and Mrs. W. J. Revels, Palatka, commissioned Aug. 2, 1954 until Jan. 1955.

Clerk Circuit Court—A. W. Nichols, Jr.

County Assessor of Taxes—Louis E. Tenney.

Tax Collector—Randall Wells.

Superintendent Public Instruction—William M. Thomas.

County Surveyor—S. H. Fortune.

Supervisor of Registration—Mrs. Jessie T. Carswell

Judge Small Claims Court, Edward L. Bush, Palatka; Term expires Jan. 1955.

COUNTY COMMISSIONERS

District No. 1—E. A. Loving, Crescent City.

District No. 2—T. J. Hancock, Palatka.

District No. 3—Woodrow W. Tilton, East Palatka.

District No. 4—R. H. Wilkinson, Palatka.

District No. 5—Lawrence L. Ridaught, Hawthorne.

MEMBERS OF THE BOARD OF PUBLIC INSTRUCTION

District No. 1—T. S. Biggs. Deceased and James Franklin, Gautier, Palatka, commissioned Mar. 12, 1954 until Jan. 1955.

District No. 2—W. H. Beasley, Palatka.

District No. 3—E. B. Perry, Palatka.

District No. 4—Gene Badger, Palatka, granted Military leave Feb. 1, 1953. Resumed duties Dec. 31, 1954. Clyde D. Middleton, Palatka, commissioned Apr. 20, 1953 during military leave of Gene Badger.

District No. 5—E. W. Williams, Bostwick.

JUSTICES OF THE PEACE

District No. 1—James M. Jackson, Crescent City.

District No. 8—S. R. Kemp, Palatka.

CONSTABLES

District No. 1—Sam Hogg, Huntington.
District No. 8—C. M. Livingston, Palatka.

MEMBERS BOARD OF BOND TRUSTEES

J. Mart Williams, Bostwick; term expired January. 1955 Deceased.
Duff McLeod, Palatka; term expires January, 1955.
D. Carlyle Hayes, Palatka; term expires January, 1957.
Murray Siperell, Florahome, terms expires Jan. 1955.

PUTNAM COUNTY PUBLIC HOSPITAL

E. T. Young, Palatka, term expires, Jan. 1956.
L. B. Bush, Interlachen, term expires, Jan. 1956.
George C. Miller, Crescent City, term expires, Jan. 1956.
Mrs. V. I. Carrier, Crescent City, term expires Jan. 1958 Resigned Dec. 21, 1954.
J. M. Barrentine, Palatka, term expires Jan., 1958.
Ray L. Hawkins, East Palatka, term expires Jan. 1958.

ST. JOHNS

COUNTY SEAT—ST. AUGUSTINE

County Judge—Chas. C. Mathis, Jr.
Sheriff—L. O. Davis, Jr.
Clerk Circuit Court—Hiram H. Favor.
County Assessor of Taxes—R. H. Mattox.
Tax Collector—Raymond Hill.
Superintendent Public Instruction—John A. Crookshank.
Supervisor of Registration—Mrs. T. F. Ellzey.
Judge Small Claims Court—Robert A. Andreu, Jr.

COUNTY COMMISSIONERS

District No. 1—Herbert W. Wilson, Bayard.
District No. 2—W. E. Byrd, Elkton.
District No. 3—B. L. Lovett, Hastings.
District No. 4—G. R. Wiles, St. Augustine.
District No. 5—Dan F. Mickler, St. Augustine.

MEMBERS OF THE BOARD OF PUBLIC INSTRUCTION

District No. 1—R. B. Hunt, St. Augustine.
District No. 2—J. R. Moseley, St. Augustine.
District No. 3—Clyde P. Smith, Hastings.

District No. 4—Maude L. Hartley, St. Augustine.
District No. 5—Margaret C. Manford, St. Augustine.

JUSTICES OF THE PEACE

District No. 9—M. A. Pellicer, St. Augustine.
District No. 11—Harry E. Pellicer, Hastings.

CONSTABLES

District No. 9—Van B. Lindsey, St. Augustine.
District No. 11—Merrill R. Greene, Hastings.

MEMBERS ST. AUGUSTINE PORT AUTHORITY AND WATERWAYS BEACH DISTRICT

Felix Salvador, St. Augustine; term expires January, 1955.
Frank F. Harrold, St. Augustine; term expires January, 1955.
John D. Thompson, St. Augustine; term expires January, 1955.

MEMBER FLORIDA INLAND NAVIGATION

Donald Dunham, Jr., St. Augustine; term expires January, 1957.

APPOINTIVE OFFICES

PROBATION OFFICER

Mary Groh, St. Augustine; term expires Oct. 8, 1954.

HARBOR MASTER

(Subject to Senate Confirmation)

Francis E. Usina, St. Augustine; term expired Senate, 1951.

COUNTY BOARD OF ADJUSTMENT

Frank F. Harrold, St. Augustine, term expired May 27, 1956.
Alfred Houston, St. Augustine, term expired Mar. 4, 1954.
Charles E. Young, St. Augustine, term expired Mar. 4, 1954.
J. H. Spengler, St. Augustine, term expired Mar. 4, 1954.
Harold M. Wayne, St. Augustine, term expired Mar. 4, 1954.

ANASTASIA MOSQUITO CONTROL BOARD

S. Raymond Cafaro, St. Augustine, term expires Jan. 1957.
Ralph C. Waterhouse, St. Augustine, term expires Jan. 1957.
E. E. Coonrod, St. Augustine, term expires Jan. 1957.

COMMISSIONERS OF PILOTAGE

W. M. Thomas, St. Augustine; term expired June 28, 1949.
Dennis Solano, St. Augustine; term expired June 28, 1949.

BOARD OF ADJUSTMENT PLANNING AND ZONING COMMISSION

J. H. Spengler, St. Augustine; term expires Sept. 3, 1952.
John F. Parker, St. Augustine; term expires Oct. 27, 1952.
L. J. Cooney, St. Augustine; term expires Oct. 29, 1952.

ST. LUCIE

COUNTY SEAT—FT. PIERCE

County Judge—Flem C. Dame.
Sheriff—J. R. Norvell.
Clerk Circuit Court—W. C. Baggett.
County Assessor of Taxes—Calvin P. Poppell.
Tax Collector—Curtis M. James.
Superintendent of Public Instruction—D. C. Huskey.
Prosecuting Attorney—B. S. Bittan, Jr.
Supervisor of Registration—Elizabeth Summerlin.
Surveyor—James Whitice.
Judge Small Claims Court—Walter M. Rogers.

COUNTY COMMISSIONERS

District No. 1—R. L. Griffin, Ft. Pierce.
District No. 2—Harry J. Kicliter, Ft. Pierce.
District No. 3—N. W. Jorgenson, Ft. Pierce.
District No. 4—Lane H. Jennings, Jensen Beach. Deceased and Douglas Silver, Ft. Pierce commissioned Apr. 27, 1953 until Jan. 1955.
District No. 5—R. W. Lennard, Ft. Pierce.

MEMBERS OF THE BOARD OF PUBLIC INSTRUCTION

District No. 1—H. T. Hammer, Ft. Pierce.
District No. 2—Meyer Heller, Ft. Pierce.
District No. 3—M. Kirby Hayes, Ft. Pierce.
District No. 4—Ray Lein, Ft. Pierce, resigned Apr. 21, 1953 and Jack King, Ft. Pierce, commissioned May 18, 1953 until Jan. 1957.
District No. 5—Clyde W. Cato, Ft. Pierce.

JUSTICES OF THE PEACE

District No. 1—Evans Costopoulos, Ft. Pierce.
District No. 2—E. P. DeFriest, Jr., Ft. Pierce.

CONSTABLES

District No. 1—Grady W. Tyner, Ft. Pierce.
District No. 2—Harry C. McGauran, Jr., Ft. Pierce.

MEMBER FLORIDA INLAND NAVIGATION DISTRICT

James J. Barnes, Jensen Beach; term expires January, 1955.

FORT PIERCE EROSION DISTRICT

L. K. Kasten, Supervisor, Ft. Pierce, term expires Jan. 1957.

Isaac Porter Pitts, Supervisor, Ft. Pierce, term expires Jan. 1957.

Newton D. Shelley, Supervisor, Ft. Pierce Beach, term expires Jan. 1957.

Lee S. Nelson, Ft. Pierce, Supervisor, term expires Jan. 1957.

Thomas R. Barr, Ft. Pierce, term expires Jan., 1957.

APPOINTIVE OFFICES

MEMBER BOARD OF COMMISSIONERS EVERGLADES FIRE CONTROL

(Subject to Senate Confirmation)

Cornelius Van der Lugt, Ft. Pierce, term expires Senate of 1955.

SANTA ROSA

COUNTY SEAT—MILTON

County Judge—Wm. A. Bonifay.

Sheriff—Marshall Hayes.

Clerk Circuit Court—Ben Henry Pooley.

County Assessor of Taxes—R. Glenn Gibson.

Tax Collector—Archie Glover.

Superintendent Public Instruction—Charles F. Morris.

Supervisor of Registration—James L. Stowers.

COUNTY COMMISSIONERS

District No. 1—Albert Golden, Milton.

District No. 2—John D. Pugh, Milton.

District No. 3—Farris Shell, Jay.

District No. 4—John E. Temple, Munson.

District No. 5—Ezra Johnson, Milton.

MEMBERS OF THE BOARD OF PUBLIC INSTRUCTION

District No. 1—Haywood Hannah, Jr., Milton.

District No. 2—Macon Wise, Jay.

District No. 3—Irwin B. Lewis, Milton.

District No. 4—Leo V. Davis, Bagdad.

District No. 5—B. E. Hudson, Milton.

JUSTICES OF THE PEACE

District No. 1—Thomas S. Maddox, Milton.
District No. 2—Mahlon C. McCall, Bagdad.
District No. 3—J. L. Abbott, Jay.
District No. 4—T. J. Fortune, Milton.

CONSTABLES

District No. 1—Chas. F. Perkins, Milton.
District No. 2—Fred L. Whirley, Bagdad. Resigned Dec. 28, 1954 and Aubrey Martin, Bagdad, commissioned Dec., 30, 1954 until Jan. 1957.
District No. 3—A. J. Jernigan, Milton.
District No. 4—Leroy Johnson, Milton.
District No. 5—J. B. Kelley, Baker.

SANTA ROSA HOSPITAL BOARD

Drew Roberts, Milton; term expires Jan 21, 1956.
John C. Malone, Jr., Milton; term expired Jan. 30, 1956.
J. B. Turner, Bagdad, term expires Jan. 30, 1954.
Nolan Rogers, Milton; term expires Jan. 30, 1958.
Melvin Hagler, Milton, term expires Jan., 1957.

SARASOTA

County Judge—John D. Justice.
Sheriff—Ross E. Boyer.
Clerk Circuit Court—W. A. (Bill) Wynne.
County Assessor of Taxes—Glover E. Ashby.
Tax Collector—Charlie Hagerman.
Superintendent Public Instruction—Carl C. Strode.
Prosecuting Attorney—Lamar B. Dozier.
Supervisor of Registration—Virginia H. Mead.
Judge Small Claims Court—C. J. Wiersteiner.
County Surveyor—J. V. Mosby.

COUNTY COMMISSIONERS

District No. 1—Edwin F. McCann, Sarasota.
District No. 2—W. S. Harris, Bee Ridge.
District No. 3—Glenn R. Leach, Nokomis.
District No. 4—E. T. Denham, Sr., Sarasota.
District No. 5—J. F. Baumgartner, Sarasota.

MEMBERS OF THE BOARD OF PUBLIC INSTRUCTION

District No. 1—D. C. Kickliter, Sarasota.
District No. 2—Bargara Parker Ingram, Sarasota.
District No. 3—W. P. Hayes, Nokomis.
District No. 4—Philip H. Hiss, Sarasota.
District No. 5—William H. Coe, Sarasota.

JUSTICES OF THE PEACE

District No. 1—George S. Foster, Sarasota.
District No. 2—George T. Devlin, Nokomis.

CONSTABLES

District No. 1—Sherman A. Studer, Sarasota.

APPOINTIVE OFFICES

PROBATION OFFICER

J. T. Pearce, Sarasota; term expires April 12, 1954.

HOSPITAL BOARD

Emmett Addy, Sarasota, term expires Jan. 1955.
O. K. Fike, Sarasota, term expires Jan. 1955.
Benton W. Powell, Sarasota, term expires Jan. 1955.
Phil Huguenin, Sarasota, term expires Jan. 1955.
Lota Mundy, Venice, term expires Jan. 1957.
H. W. Glascock, Sarasota, term expires Jan., 1957.
Annette D. Gilbert, Sarasota, term expires Jan., 1957.
Harry V. Wolstenholme, Sarasota, term expires Jan. 1957.
H. S. Bowden, Sarasota, term expires Jan. 1955.

ENGLEWOOD LIGHT DISTRICT

C. E. Van Norman, Englewood, term expires Oct. 11, 1956.
Hugh Walker, Englewood, term expires Oct. 11, 1956.
Walter H. Glass, Englewood, term expires Oct. 11, 1957.
David G. Miller, Englewood, term expires Oct. 11, 1958.
J. D. Tate, Englewood, term expires Oct. 11, 1958.

SARASOTA COUNTY BOARD OF ADJUSTMENT

Ocie C. Hamilton, Sarasota, term expires Dec. 8, 1958.
John M. Scheb, Sarasota, term expires Dec. 8, 1958.
Jerry Van Orden, Sarasota, term expires Dec. 8, 1958.
John C. Pinkerton, Sarasota, term expires Dec 13, 1958.
Hoke S. Bowden, Venice, term expires Dec. 15, 1958.

SEMINOLE

COUNTY SEAT—SANFORD

County Judge—O. Douglas Stenstrom. Resigned Sept. 1, 1954 and Ernest Housholder, commissioned Sept. 1, 1954 until Jan., 1955.

Sheriff—J. L. Hobby.

Clerk Circuit Court—O. P. Herndon.

County Assessor of Taxes—Sanford F. Doudney.

Tax Collector—John L. Galloway.

Superintendent Public Instruction—Rayburn T. Milivee.

Prosecuting Attorney—Karlyle Householder.

Supervisor of Registration—Camilla D. Bruce.

Probation Officer—Mae Shaefer

Judge Small Claims Court—William C. Hutchison, Jr., Sanford. Resigned Aug. 20, 1954 and Frank Miller, Sanford, commissioned Aug. 28, 1954 until Aug. 20, 1955.

COUNTY COMMISSIONERS

District No. 1—W. B. Brown Miller, Sanford.

District No. 2—J. F. McClelland, Sanford. Deceased and Fred A. Dyson, Sanford, commissioned Dec. 28, 1953 until Jan. 1955.

District No. 3—O. E. Fouraker, Longwood.

District No. 4—B. C. Dodd, Sanford.

District No. 5—John W. Meisch, Sanford.

MEMBERS OF THE BOARD OF PUBLIC INSTRUCTION

District No. 1—John L. Brumley, Sanford.

District No. 2—J. A. Bistline, Longwood.

District No. 3—L. E. Jordon, Oviedo.

District No. 4—Charles F. Harrison, Geneva.

District No. 5—W. A. Patrick, Sanford.

JUSTICES OF THE PEACE

District No. 3—Theo. Aulin, Oviedo.

District No. 4—W. Hugh Duncan, Sanford.

District No. 6—Homer Sewell, Altamonte.

CONSTABLES

District No. 3—George A. Kelsey, Oviedo.

District No. 4—J. Q. Galloway, Sanford.

District No. 6—William Alfred Lewis, Longwood.

BOARD OF TRUSTEES SEMINOLE COUNTY PUBLIC HOSPITAL

B. F. Seamon, Altamonte Springs; term expires Dec. 11, 1955. Deceased and A. Bart Peterson, Altamonte Springs, commissioned June 29, 1953 until Dec. 11, 1955.

John W. Evans, Oviedo; term expires Dec. 18, 1957

Victor M. Green, Sanford; term expires Dec. 30, 1958.

T. E. Tucker, Sanford; term expires Dec. 30, 1956.

Robert S. Bradford, Altamonte Springs; term expires Dec. 16, 1957.

SUMTER

COUNTY SEAT—BUSHNELL

County Judge—P. B. Howell.
Sheriff—M. H. Bowman.
Clerk Circuit Court—C. Burton Marsh.
County Assessor of Taxes—Inman Wheeler.
Tax Collector—Curtis Beville.
Superintendent Public Instruction—Broward Miller.
County Surveyor—Truby W. Hunt.
Prosecuting Attorney—James W. West.
Supervsior of Registration—S.N.Grahams, Sr.
Judge Small Claims Court—Pat Kelley.

COUNTY COMMISSIONERS

District No. 1—Boyd W. Caruthers, Oxford.
District No. 2—W. C. Wicker, Coleman.
District No. 3—A. D. Palmer, Wildwood.
District No. 4—Joe Hamilton, Bushnell.
District No. 5—Welvin Carlton, Webster.

MEMBERS OF THE BOARD OF PUBLIC INSTRUCTION

District No. 1—John W. Wallace, Wildwood.
District No. 2—Clifford Wynns, Bushnell.
District No. 3—Roscoe Gant, Webster.
District No. 4—Richard A. Childers, Coleman.
District No. 5—Roy H. Caruthers, Oxford.

JUSTICES OF THE PEACE

District No. 3—Dowell R. Kelley, Wildwood.
District No. 5—A. Kapanes, Webster.
District No. 7—George Mallory, Center Hill.
District No. 9—B. H. Stone, Coleman.

CONSTABLES

District No. 3—C. C. Spurling, Wildwood.
District No. 4—Sterling Giddens, Bushnell.
District No. 5—Robert Fussell, Webster.
District No. 7—James Kimbrough, Center Hill.
District No. 9—Cecil Partridge, Coleman.

SUWANEE

COUNTY SEAT—LIVE OAK

County Judge—J. M. Hearn.
Sheriff— Hugh Lewis.
Clerk Circuit Court—John H. Howland.
County Assessor of Taxes—Wm. Hubbard Gray.
Tax Collector—Lavaughn H. Greene.
Superintendent Public Instruction—Henry N. Folson.
Supervisor of Registration—Jack M. Cross, Sr.

COUNTY COMMISSIONERS

District No. 1—Thomas E. Musgrove, Live Oak.
District No. 2—Rudolph V. Scott, Live Oak.
District No. 3—Jim Carmichael, Live Oak.
District No. 4—George W. Croft, Live Oak.
District No. 5—James F. Sanchez, Branford.

MEMBERS OF THE BOARD OF PUBLIC INSTRUCTION

District No. 1—Hinton L. Goff, Live Oak.
District No. 2—W. E. Williams, Pine Mount.
District No. 3—Curtis A. Gamble, Live Oak.
District No. 4—E. A. Collins, Live Oak.
District No. 5—Fred W. Jones, Branford.

JUSTICES OF THE PEACE

District No. 1—Joseph T. Futch, Live Oak.
District No. 3—J. B. Howell, Live Oak.

CONSTABLES

District No. 1—Dewey D. North, Live Oak.
District No. 2—Sam Godbold, Wellborn.
District No. 3—B. G. Bell, Live Oak.
District No. 4—Drew O'Steen, Branford.

BOARD TRUSTEES SUWANNEE COUNTY HOSPITAL CORPORTION

L. J. Day, Live Oak; term expires July 17, 1957.

Louie C. Wadsworth, Live Oak; term expires July 28, 1957.
Fred Green, Live Oak. Resigned Apr. 10, 1953 and Kelly Weaver, Live Oak; commissioned Apr. 22, 1953 until July 17, 1954. Re-commissioned Sept. 24, 1954 until July 17, 1958.
J. D. Henry, Live Oak; term expires Aug. 7, 1956.
W. P. Atwell, Branford; term expires Aug. 18, 1956.

TAYLOR

COUNTY SEAT—PERRY

County Judge— Bryan Butler.
Sheriff—Maurice Strouse Linton.
Clerk Circuit Court—Felix A. Parker.
County Assessor of Taxes—A. J. Ezell.
Tax Collector—Odis Murphy.
Superintendent Public Instruction—Alton H. Wentworth.
Supervisor of Registration—Mrs. W. D. Vereen.
Judge Small Claims Court—J. F. McCall.

COUNTY COMMISSIONERS

District No. 1—Herman A. Grubbs, Perry. Resigned Sept. 8, 1953 and Bevis R. Mangum, Perry; commissioned Sept. 21, 1953 until Jan., 1955.
District No. 2—W. H. King, Perry.
District No. 3—J. J. Morgan, Perry.
District No. 4—C. A. Lewis, Shady Grove.
District No. 5—F. A. Sapp, Perry.

MEMBERS OF THE BOARD OF PUBLIC INSTRUCTION

District No. 1—Walter D. Poppell, Perry.
District No. 2—Barney Russell, Salem.
District No. 3—J. O. English, Shady Grove.
District No. 4—Loundis Bryan Bethea, Perry.
District No. 5—Ben F. Cash, Perry.

JUSTICES OF THE PEACE

District No. 1—E. T. Underwood, Perry.
District No. 3—Stephen C. Dukes, Steinhatchee.

CONSTABLES

District No. 1—Henry Sauls, Perry.
District No. 3—J. T. Bodiford, Steinhatchee.

UNION

COUNTY SEAT—LAKE BUTLER

County Judge—S. B. Brooks.
Sheriff—John H. Whitehead.
Clerk Circuit Court—Robert A. Driggers.
County Assessor of Taxes—Marcus Howard.
Tax Collector—R. R. Pearce.
Superintendent Public Instruction—T. Shephard Thomas.
Supervisor of Registration—Beatrice Courson.

COUNTY COMMISSIONERS

District No. 1—Dana Duke, Lake Butler.
District No. 2—S. A. Bryan, Raiford.
District No. 3—W. W. Roberts, Worthington.
District No. 4—T. P. Renfroe, Lake Butler. Deceased and Mrs. T. Paul, Renfroe, Lake Butler, commissioned Dec. 2, 1953 until Jan. 1955.
District No. 5—Fred Thomas, Lulu.

MEMBERS OF THE BOARD OF PUBLIC INSTRUCTION

District No. 1—T. J. Dukes, Lake Butler.
District No. 2—W. B. Bloodworth, Raiford.
District No. 3—A. Everett Crawford, Lake Butler.
District No. 4—Willard Graham, Lulu.
District No. 5—Ivan Williams, Lulu.

JUSTICES OF THE PEACE

None.

CONSTABLES

District No. 1—Clyde Johns, Raiford.
District No. 2—J. D. Williams, Lulu.

VOLUSIA

COUNTY SEAT—DELAND

County Judge—Robert H. Wingfield.
Sheriff—James H. Tucker.
Clerk Circuit Court—Jess Mathas.
County Assessor of Taxes—Warren Jackson.
Tax Collector—Mrs. Cornelia S. Paul.
Superintendent Public Instruction—Geo. W. Marks.
County Surveyor—Hugh F. DuVal.
Supervisor of Registration—Rodney B. Thursby.

Judge Small Claims Court—James T. Nelson.

COUNTY COMMISSIONERS

District No. 1—S. E. Stone, De Land.
District No. 2—Ralph W. Richards, Daytona Beach.
District No. 3—Grady B. Williamson, Daytona Beach.
District No. 4—Elmer H. Blank, Daytona Beach. Resigned Dec. 1, 1953 and U. W. Cunningham, Daytona, Beach, commissioned Dec. 1, 1953 until Jan., 1955.
District No. 5—Harris M. Saxon, New Smyrna.

MEMBERS OF THE BOARD OF PUBLIC INSTRUCTION

District No. 1—Glenn F. McFadden, DeLand.
District No. 2—Roger H. West, Daytona Beach.
District No. 3—Anne D. Cox, New Smyrna Beach.
District No. 4—W. L. Coursen, Daytona Beach.
District No. 5—John H. Smiley, Pierson.

JUSTICES OF THE PEACE

District No. 4—Wallace R. Smith, DeLand.
District No. 5—Bruch Wells, Pierson.
District No. 6—L. R. Scaffe, DeLeon Springs.
District No. 7—A. J. Bennett, Ormond.
District No. 8—J. C. Beard, DeLand.
District No. 9—George W. Stacy, Port Orange, resigned Nov. 24, 1953 and Wilbur C. Willis, Port Orange, commissioned Dec. 4, 1953 until Jan., 1955.
District No. 10—Robert H. Matthews, New Smyrna Beach.
District No. 11—E. W. Prevatt, Seville.
District No. 12—Thomas A. Koehler, Daytona Beach.
District No. 14—Edward Webb, Orange City.

CONSTABLES

District No. 4—W. M. Slaughter, DeLand.
District No. 5—Judson Nichols, Pierson.
District No. 6—M. C. Bessinger, DeLeon Springs.
District No. 7—Edward A. Marosites, Ormond.
District No. 8—John T. Kinchen, Daytona Beach.
District No. 9—Roy C. Clifton, Port Orange.
District No. 10—F. R. Galbreath, New Smyrna Beach.
District No. 11—Carl H. Robinson, Seville.
District No. 12—Otis L. McCullough, Daytona Beach.
District No. 14—Thomas H. Crews, Orange City.

MEMBER FLORIDA INLAND NAVIGATION DISTRICT

Ucal W. Cunningham, Daytona Beach; term expires January, 1957.

MEMBER EAST VOLUSIA ANTI MOSQUITO DISTRICT

R. A. Merrell, Daytona Beach; term expires January, 1955.
M. F. Ellinor, Daytona Beach; term expires January, 1957.
O. E. Southard, New Smyrna Beach; term expires January, 1955.

JURY COMMISSIONERS

Charles E. Tribble, DeLand, term expires 1st Tues. after 1st Mon. Jan., 1957.
George P. Young, Daytona Beach, term expires 1st Tues. after 1st Mon. Jan., 1955.
Mrs. Maude H. White, New Smyrna, term expires 1st Tues. after 1st Mon. Jan. 1956.

SOUTH PENINSULAR ZONING DISTRICT

John Dach, Daytona Beach, term expires Jan. 1, 1955.
George M. Green,Daytona Beach, term expires Jan. 1, 1955.
Robert Thoburn, Daytona Beach, term expires Jan. 1, 1955.
Donald M. Strong, Daytona Beach, term expires Jan. 1, 1955.
James G. Membery, Daytona Beach, term expires Jan. 1, 1955.

VOLUSIA COUNTY SCHOOL BUILDING AUTHORITY

Henry C. Coleman, Daytona Beach; term expires July 1, 1955.
Gilmore Anderson De Land; term expires July 1, 1953.
George W .Marks, Ex Officio Member.

MEMBERS SOUTHEAST VOLUSIA HOSPITAL DISTRICT

V. B. Baldwin, Sr., Oak Hill; term expires March 29, 1954.
Carl A. Lindquist, New Smyrna Beach; term expires March 29, 1955.
J. A. Sapp, New Smyrna Beach; term expires March 29, 1957.
John R. DeBerry, New Smyrna Beach; term expires March 29, 1957.
R. C. Roberts, New Smyrna Beach, deceased and David K. McGinnis, Edgewater, commissioned April 20, 1953, until March 29, 1955.

APPOINTIVE OFFICES

PROBATION OFFICER

Edmund P. Hogle, Daytona Beach; term expires Oct. 29, 1953.

HARBOR MASTER

(Subject to Senate Confirmation)

Allen L. Smith, New Smyrna; commissioned Nov. 30, 1946, until Senate, 1947.

BOARD OF ADJUSTMENT SOUTH PENINSULA ZONING DISTRICT

Harold D. Lucey, Daytona Beach; term expires Feb. 15, 1955.
Robert C. DeArmas, Daytona Beach; term expires Feb. 19, 1955.
D. B. Alexander, Daytona Beach; term expires Feb. 25, 1955.
Everett S. Brown, Daytona Beach; term expires March 7, 1955.
Francis C. Walton, Daytona Beach; term expires May 8, 1956.

WEST VOLUSIA HOSPITAL DISTRICT

(First 9 Commissioners named in act.)

Francis P. Whitehair, De Land, named in Act.
James E. Pollard, De Land, named in Act.
John E. O'Neill, De Land, named in Act.
Ernest M. Galloway, Sanford, named in Act.
Fred R. Wilson, Sanford, named in Act. Resigned June 4, 1953.
W. A. Leffler, Sanford, named in Act. Resigned June 4, 1953.
Counts Johnson, Tampa, named in Act. Resigned June 4, 1953.
C. G. Varn, St. Augustine, named in Act. Resigned June 4, 1953.
Frank W. Norris, Jacksonville, named in Act. Resigned June 4, 1953.
Charles E. Tribble, De Land; term expires June 11, 1955.
Gerald E. Frierson, De Land; term expires June 11, 1955.
Austin U. Conrad, De Land; term expires June 11, 1955.
W. Maxwell Acree, De Land; term expires June 11, 1955.

WAKULLA

COUNTY SEAT—CRAWFORDVILLE

County Judge—A. L. Porter.
Sheriff—Emmett C. Ferrell.
Clerk Circuit Court—Gilbert J. Langston.
County Assessor of Taxes—Alton Columbus Oaks.
Tax Collector—Jerry J. Hodge, Jr.
Superintendent of Public Instrucition— C. L. Townsend.
Supervisor of Registration—Newman R. Harper.
Judge Small Claims Court—George L. Harper.

COUNTY COMMISSIONERS

District No. 1—T. J. Posey, St. Marks.

District No. 2—S. L. Moore, Crawfordville.

District No. 3—H. C. strickland, Crawfordville. Resigned Dec. 27, 1954.

District No. 4—R. M. Spears, Crawfordville.

District No. 5—R. P. Revell, Sopchoppy.

MEMBERS OF THE BOARD OF PUBLIC INSTRUCTION

District No. 1—Guy Little, Crawfordville.

District No. 2—Revadee Spears, Tallahassee.

District No. 3—LeRoy R. Harvey, Crawfordville.

District No. 4—James G. Taylor, Panacea.

District No. 5—S. E. Roddenberry, Sopchoppy.

APPOINTIVE OFFICES

PROBATION OFFICER

Mrs. George Nesmith, Wakulla; term expires Sept. 28, 1954.

WALTON

COUNTY SEAT—DE FUNIAK SPRINGS

County Judge—Joe Dan Trotman.

Sheriff—Aubrey McDonald.

Clerk Circuit Court—E. Leo Andrews.

County Assessor of Taxes—J. Will Kelly.

Tax Collector—Alton Renfroe.

Superintendent Public Instruction—John F. Budworth.

County Surveyor—Garland Edwards.

Ex Offico—Supervisor of Registration and Judge Small Claims Court—Emery Campbell.

COUNTY COMMISSIONERS

District No. 1—G. A. McLeod, Red Bay.

District No. 2—W. E. McIntosh, Florala, Alabama, Rt. 2.

District No. 3—H. A. Bodiford, DeFuniak Springs,

District No. 4—Newton Hinote, Crestview, Rt. 1.

District No. 5—J. D. Sharon, Freeport.

MEMBERS OF THE BOARD OF PUBLIC INSTRUCTION

District No. 1—Clyde M. Baker, DeFuniak Springs.

District No. 2—Hewett Lindsey, DeFuniak Springs.

District No. 3—W. H. Casey, Freeport.

District No. 4—Webster B. Kelley, DeFuniak Springs.

District No. 5—L. E. Laird, Ponce De Leon.

JUSTICES OF THE PEACE

District No. 1—L. E. Gainey, Darlington. Resigned Jan. 14, 1953.

District No. 2—B. Nall, Stella.

District No. 4—George Dandelakis, DeFuniak Springs.

District No. 6—John Cooper, Freeport.

CONSTABLES

District No. 1—C. D. Beck, Darlington.

District No. 2—John Perkins, Laurel Hill.

District No. 4—Clayton Davis, DeFuniak Springs.

District No. 6—Loyce Virgil Stenterfitt, Freeport.

APPOINTIVE OFFICES

TRUSTEES WALTON COUNTY CURB MARKET

Chas. H. King, DeFuniak Springs; term expires May 12, 1955.

Geo. C. Dandelakis, DeFuniak Springs; term expires May 21, 1955.

J. W. Rachels, DeFuniak Springs; term expires July 24, 1951.

WALTON COUNTY HOSPITAL BOARD

Melville Jennings, Defuniak Springs; term expires March 11, 1957.

W. E. Munn, DeFuniak Springs; term expires March 11, 1958.

Hugh Wheat, DeFuniak Springs; term expires March 10, 1956.

Russell Thompson, DeFuniak Springs, term expires March 10, 1956.

Eddie Jones, DeFuniak Springs; term expires March 11, 1955.

WASHINGTON

COUNTY SEAT—CHIPLEY

County Judge—Willis Carl Trawick.
Sheriff—George Watts, Jr.
Clerk Circuit Court—Loran L. Cook.
County Assessor of Taxes—Bedie Owen.
Tax Collector—H. W. Varnum.
Superintendent Public Instruction—William T. McFatter, Jr.
Supervisor of Registration—Bryan Register.

COUNTY COMMISSIONERS

District No. 1—Herman Brown, Caryville.
District No. 2—Otley S. Johnson, Chipley.
District No. 3—C. E. Miller, Vernon.
District No. 4—Clayton Bush, Chipley.
District No. 5—D. H. Owens, Wausau.

MEMBERS OF THE BOARD OF PUBLIC INSTRUCTION

District No. 1—Daniel Walters, Wausau.
District No. 2—J. A. Douglas, Chipley.
District No. 3—C. H. Brock, Bonifay.
District No. 4—J. A. Haddock, Vernon.
District No. 5—G. B. Baxley, Graceville.

JUSTICES OF THE PEACE

District No. 2—E. C. Roberts, Chipley.
District No. 3—F. T. Pippin, Vernon.

CONSTABLES

District No. 1—R. C. Aycock, Caryville.
District No. 2—F. J. Jones, Chipley.
District No. 3—Cecil C. Miller, Vernon.

BOARD OF TRUSTEES WASHINGTON COUNTY HOSPITAL

J. Cecil Scroggins, Chipley; term expired Jan. 14, 1957. Resigned Nov. 24, 1954, and Cecil Carswell, Chipley, commissioned Dec. 2, 1954, until Jan. 14, 1957.

Albert Deermont, Chipley; term expires Jan. 1955. Resigned Nov. 13, 1954, and Farrell O. Nelson, Chipley, commissioned Dec. 2, 1954, until Jan. 24, 1955.

Hiram Owens, Vernon, commisisoned Sept. 1, 1954, until Jan. 18, 1956.

E. A. Hodges, Caryville; term expires Jan. 22, 1956. Deceased and W. M. Jenkins, Caryville, commisisoned Sept. 3, 1954 until Jan. 22, 1956.

James T. Bowen, Jr., Chipley; term expired Jan. 14, 1954, and Euless Watford, Chipley, commissioned Sept. 2, 1954, until Jan. 14, 1958.

COMMISSIONS IN FLORIDA NATIONAL GUARD
1953

Name	*Commission*	*Date*
Robert Woodruff Williams	Second Lieutenant	Jan. 5, 1953
Arnold Erwin Vandroff	Second Lieutenant	Jan. 6, 1953
Jack Milton Garmon	Second Lieutenant	Jan. 6, 1953
James Neal Hutchinson	First Lieutenant	Jan. 6, 1953
George Anthony Caribaltes	First Lieutenant	Jan. 6, 1953
Irvin Silverman	Major	Jan. 7, 1953
John Willard French	First Lieutenant	Jan. 7, 1953
Tommy Talmadge Holland	Second Lieutenant	Jan. 7, 1953
John Otal Keeling, Jr.	Second Lieutenant	Jan. 7, 1953
Lloyd Oliver Swain	Second Lieutenant	Jan. 7, 1953
Vincent Calvin Currie	Warrant Officer (JG)	Jan. 12, 1953
Richard Leon Lewis	Major	Jan. 12, 1953
James Robert McQueen	Second Lieutenant	Feb. 3, 1953
Charles Richard Lanman	Lieutenant-Colonel	Feb. 4, 1953
Edward Farnell Cole	Warrant Officer (JG)	Feb. 4, 1953
Richard Eugene Dorman	Warrant Officer (JG)	Feb. 4, 1953
Maurice Wingate	Warrant Officer (JG)	Feb. 4, 1953
Edward Parker Westberry	Major	Feb. 5, 1953
George Edward Schmoll	Warrant Officer (JG)	Feb. 5, 1953
Thure John Anderson	First Lieutenant	Feb. 6, 1953
Carl Edward Hornsby	Captain	Feb. 9, 1953
Odie Barney Kast	First Lieutenant	Feb. 9, 1953
William Aubry Welch	Second Lieutenant	Feb. 9, 1953
Thomas Joseph Kelly	Colonel	March 2, 1953
Harry Milton Hatcher, Jr.	Major	March 2, 1953
Henry Grady Cochran, Jr.	Major	March 5, 1953
Frank Mitchell Parham, Jr.	Captain	March 5, 1953
George Ivy Womack, Jr.	Captain	March 5, 1953
Thomas Julian Chester	Second Lieutenant	March 5, 1953
Charles Raymond Parker, Jr.	Warrant Officer (JG)	April 6, 1953
Viberg Norgaard Nielsen	Warrant Officer (JG)	April 6, 1953
Morris Lamar McLendon	Second Lieutenant	April 6, 1953
Sherwood O. Edwards	Second Lieutenant	April 6, 1953
Ralph Rex Snodgrass	Second Lieutenant	April 7, 1953
Kent Salmon Geier	Captain	April 8, 1953
Raymond Richard Waldie	Captain	April 23, 1953
Augustin Gonzalez	Second Lieutenant	April 24, 1953
Lee Jackson Shaw	Second Lieutenant	April 24, 1953
Robert William Ten Eick	Second Lieutenant	April 24, 1953
Edwin Paul Stewart	Captain	April 27, 1953
Rodney Phillip Hall	Second Lieutenant	April 27, 1953
Samuel Jackson Alford, Jr.	Captain	May 1, 1953
Perry Owen Keene, Jr.	Captain	May 4, 1953
Andrew Oliver McEachern	First Lieutenant	May 4, 1953
Royal Edward Johnson	Chief Warrant Officer	May 4, 1953
Morgan Luther House	First Lieutenant	May 6, 1953
Thomas Joseph Hennessy	Second Lieutenant	May 6, 1953
William Walter Willoughby	Warrant Officer	May 10, 1953
Vincent Leo Taylor	Chief Warrant Officer	May 11, 1953

COMMISSIONS IN FLORIDA NATIONAL GUARD—1953

Name	*Commission*	*Date*
Melvin Lawrence Gold	Warrant Officer (JG)	May 14, 1953
Frederick Roland Schmidt	Captain	May 14, 1953
Fernando Ernesto Colon	First Lieutenant	May 18, 1953
George Arthur Somers	Captain	May 20, 1953
Leslie Anderson	Chief Warrant Officer	May 20, 1953
Arthur Findlay Park, Sr.	Captain	May 20, 1953
Roy Benson Rich	Warrant Officer (JG)	May 20, 1953
Stanley Joseph Kocan, Jr.	Second Lieutenant	May 23, 1953
William Hershel Pruitt	Second Lieutenant	May 26, 1953
Charles Martin Gilchrist, Jr.	Major	May 26, 1953
Edward Francis Henry, Jr.	Colonel	June 1, 1953
Ray Thomas Gerlach	Warrant Officer (JG)	June 1, 1953
Frank James Wentz, Jr.	Captain	June 1, 1953
John Dutasta Thompson	Captain	June 1, 1953
Vernon Wilson Fernandez	Second Lieutenant	June 2, 1953
Henry Wade Thompson	Second Lieutenant	June 3, 1953
Edward James Standley	Captain	June 3, 1953
James Ralph Darden	Captain	June 3, 1953
Robert A. Honiker	Lieutenant Colonel	June 7, 1953
Norris LeRay Reynolds	Lieutenant Colonel	June 9, 1953
James Alton Browning	Captain	June 9, 1953
Lawrence Sherman Roberts	Second Lieutenant	June 9, 1953
George Clifton Coker	Major	June 10, 1953
Clifford N. Hughes, Jr.	Second Lieutenant	June 10, 1953
Kenneth Montier Barrett	Warrant Officer (JG)	June 12, 1953
Albert E. Durrell	Lieutenant-Colonel	June 13, 1953
Robert Stanley Waters	Warrant Officer (JG)	June 13, 1953
Alfred Mazzarino	Warrant Officer (JG)	June 17, 1953
Frank Reed Stone	First Lieutenant	June 20, 1953
James Wesley Reid	Second Lieutenant	June 20, 1953
Armand Joseph Bacon	Chief Warrant Officer	June 20, 1953
Jack Wesley Harris	Captain	June 22, 1953
Russell Clinger Jordan, Jr.	First Lieutenant	June 22, 1953
Loren Arthur Broadus, Jr.	Second Lieutenant	June 22, 1953
Harry Lee Bryson	Second Lieutenant	June 22, 1953
Nelson Everette Bass	Chief Warrant Officer	June 22, 1953
John Charles Hardy	Warrant Officer (JG)	June 22, 1953
Joseph Eldon Kiser	Warrant Officer (JG)	June 22, 1953
Lew Edward Wallace, Jr.	Chief Warrant Officer	June 24, 1953
Walter Scott Wilhelm, Jr.	Chief Warrant Officer	June 25, 1953
Charles Frederic Amaden	Captain	June 25, 1953
Leonard Irving Olsen	First Lieutenant	June 26, 1953
Willie Fred Rister	First Lieutenant	June 26, 1953
William James Howell	Second Lieutenant	June 26, 1953
Fred J. Ross, II	Second Lieutenant	June 26, 1953
Clark Henry Gunn	Warrant Officer (JG)	June 26, 1953
Joseph Antonio Garcia, Jr.	Captain	July 1, 1953
Paul Victor Buxbaum	First Lieutenant	July 1, 1953
James Daniel Sparkman	Second Lieutenant	July 1, 1953
Albert Lee Crosby, Jr.	Chief Warrant Officer	July 1, 1953
Wilbur Grady Durrance	Chief Warrant Officer	July 1, 1953
Clifford Ray Hubble, Jr.	Chief Warrant Officer	July 1, 1953
Wilfred Matthew Watson	Warrant Officer, (JG)	July 2, 1953
Robert Dent Bellamy	Warrant Officer (JG)	July 6, 1953

COMMISSIONS IN FLORIDA NATIONAL GUARD—1953

Name	*Commission*	*Date*
Elmer Howell Osteen	Chief Warrant Officer	July 6, 1953
Clifford Nelson Brown	Chief Warrant Officer	July 6, 1953
Alfred Emanuel Streetzel	Second Lieutenant	July 6, 1953
Thomas Henry Nelson	Second Lieutenant	July 6, 1953
Silas Edward Davis, Jr.	Captain	July 13, 1953
Patrick Flanagan Duncan, III	Second Lieutenant	July 14, 1953
John Marshall Williams	First Lieutenant	July 14, 1953
Donald Thomas Paquin	Captain	July 20, 1953
William Harwell Payne	Captain	July 24, 1953
Donald Steven Wehking	Second Lieutenant	July 27, 1953
Robert Carl Jackson	First Lieutenant	July 30, 1953
Duane Hansen Kunde	Major	July 30, 1953
David Gordon Fender	Captain	Aug. 6, 1953
James Clarence Plummer, Jr.	Warrant Officer (JG)	Aug. 10, 1953
Robert John Hudson	Second Lieutenant	Aug. 10, 1953
William Y. Faircloth, Jr.	First Lieutenant	Aug. 11, 1953
Henry Ernest McDonald	Second Lieutenant	Aug. 12, 1953
Andrew Clark Dunkle	First Lieutenant	Aug. 25, 1953
Herbert Spencer Sellers, Jr.	Chief Warrant Officer	Sept. 1, 1953
Frank Allen Nooney	Captain	Sept. 1, 1953
Oscar LaMar Whitaker	Captain	Sept. 2, 1953
Garfield Tourney	Captain	Sept. 8, 1953
Philip Aubrey Anderson	Second Lieutenant	Sept. 8, 1953
Bobby Albert Brewer	Second Lieutenant	Sept. 8, 1953
Richard Henry Coburn	Major	Sept. 11, 1953
Charles E. Kettle, Jr.	First Lieutenant	Sept. 11, 1953
Lambert Peter Friederich	Major	Sept. 14, 1953
Calvin Gene Tuggle	Second Lieutenant	Sept. 17, 1953
William Glen See	Captain	Sept. 18, 1953
James Vernon See	First Lieutenant	Sept. 18, 1953
Hugo Franklin Windham	First Lieutenant	Sept. 18, 1953
John Ben Kori, Jr.	Major	Oct. 14, 1953
Michael Pooser	Captain	Oct. 14, 1953
Benjamin Leo Perry	First Lieutenant	Oct. 14, 1953
William Isaac Trotman	First Lieutenant	Oct. 14, 1953
William Leslie Browning	Second Lieutenant	Oct. 14, 1953
Jack Roger Gebert	Second Lieutenant	Oct. 14, 1953
John Charles Hardy	Second Lieutenant	Oct. 14, 1953
Colin Albert Knight	Second Lieutenant	Oct. 14, 1953
Clifton Milton	Second Lieutenant	Oct. 14, 1953
Eugene Wilhelm Sprouse, Jr.	Second Lieutenant	Oct. 14, 1953
Bascum Anthony Walker	Second Lieutenant	Oct. 14, 1953
Hugh Laren Wiggins	Second Lieutenant	Oct. 14, 1953
John C. Woodley, Jr.	Second Lieutenant	Oct. 14, 1953
Joseph Alonzo Stowers, Jr.	Chief Warrant Officer	Oct. 14, 1953
James Andrew Owens	Warrant Officer (JG)	Oct. 14, 1953
Harry Jordan Lewis, Jr.	Colonel	Oct. 15, 1953
Dwight E. Ogier	Lieutenant Colonel	Oct. 16, 1953
Charles Theodore Stephens	Warrant Officer (JG)	Oct. 16, 1953
John Philip Abbaticchio	Second Lieutenant	Oct. 22, 1953
Edward Eugene Carnathan	Second Lieutenant	Oct. 22, 1953
Roy Jean Champagne	Second Lieutenant	Oct. 22, 1953
Elmer Randall Kelley	Captain	Oct. 30, 1953
William Oris Collins, Jr.	Second Lieutenant	Oct. 30, 1953

COMMISSIONS IN FLORIDA NATIONAL GUARD—1953

Name	*Commission*	*Date*
George A. Caribaltes	First Lieutenant	Nov. 3, 1953
James Rawson Hiltz	First Lieutenant	Nov. 3, 1953
Ira Elbert New, Jr.	First Lieutenant	Nov. 3, 1953
Jack Thornton James	Second Lieutenant	Nov. 3, 1953
Joseph Patrick Hogan	Second Lieutenant	Nov. 9, 1953
Eugene Wesley Graves	Warrant Officer (JG)	Nov. 10, 1953
Evans Holmes Alexander	Captain	Nov. 10, 1953
Carrow Franklin Lott, Jr.	Second Lieutenant	Nov. 10, 1953
Edgar Mathis Boyette, Jr.	First Lieutenant	Nov. 10, 1953
John Milton Elliott	First Lieutenant	Nov. 12, 1953
John Richard Culbreath	First Lieutenant	Nov. 12, 1953
Cluke Mannan Lawrence, Jr.	First Lieutenant	Nov. 16, 1953
Robert Abner Robertson	Captain	Nov. 16, 1953
Samuel Walter Smith	Captain	Nov. 16,1953
Patrick Flanagan Duncan, III	First Lieutenant	Nov. 18, 1953
Preston Milo Collins	Captain	Nov. 20, 1953
Johnny Robert Walker	First Lieutenant	Nov. 20, 1953
Victor F. Kohlmeier	Captain	Nov. 25, 1953
William Henry Barwick	Second Lieutenant	Nov. 30, 1953
Willis Albert Browne, Jr.	Second Lieutenant	Nov. 30, 1953
Roy Allen Diehl	Second Lieutenant	Nov. 30, 1953
George Lovat Coles	Chief Warrant Officer	Nov. 30, 1953
Clarence Miphlon Knight	Warrant Officer (JG)	Nov. 30, 1953
James Edwin Morris	Chief Warrant Officer	Dec. 1, 1953
James Linman Coole	Captain	Dec. 14, 1953
John Campbell Higgs, Jr.	Captain	Dec. 23, 1953
LeRoy Robert Burke	Captain	Dec. 28, 1953
Edward Joseph Hayhurst	Warrant Officer (JG)	Dec. 28, 1953
George William Hall	Captain	Dec. 30, 1953
Volie A. Williams, Jr.	Captain	Dec. 30, 1953
Donald Francis Geis	Second Lieutenant	Dec. 30, 1953

1954

Irvin Leonard Barco	First Lieutenant	Feb. 4, 1954
Powell Harris Skipper	Captain	Feb. 5, 1954
Joe M. Hand	First Lieutenant	Feb. 5, 1954
Wendell Arthur Davidson	First Lieutenant	Feb. 8, 1954
Harrell Joyce Harper	First Lieutenant	Feb. 8, 1954
Robert Webster Roper	Captain	Feb. 10, 1954
Franklin H. Gebhart	Second Lieutenant	Feb. 10, 1954
Paul Corneilous Pace, III	Second Lieutenant	Feb. 10, 1954
Thomas Byron Prince, Sr.	Second Lieutenant	Feb. 10, 1954
Edward Otis Green	Second Lieutenant	Feb. 17, 1954
Frank E. Hamwey, Jr.	First Lieutenant	Feb. 17, 1954
Edward Lincoln Wilkinson	Captain	Feb. 18, 1954
Russell Clinger Jordan, Jr.	Captain	Feb. 23, 1954
Lindsey Evan Cameron, Sr.	Warrant Officer (JG)	Feb. 23, 1954
Charles Bailey Scrivener, Jr.	Warrant Officer (JG)	Feb. 23, 1954
Cam Macklin Carlisle, Jr.	Warrant Officer (JG)	Feb. 26, 1954

COMMISSIONS IN FLORIDA NATIONAL GUARD—1953

Name	*Commission*	*Date*
Jerry Clark Holloway	Warrant Officer (JG)	March 1, 1954
Owen Ferriss Lamberson	Warrant Officer (JG)	March 1, 1954
Ervin Jackson Bretton	Warrant Officer (JG)	March 1, 1954
Thomas Edward McClamma	Lieutenant-Colonel	March 15, 1954
Regis Howard Anderson	First Lieutenant	March 15, 1954
Ernest Edward Burgess, Jr.	Second Lieutenant	March 17, 1954
Charles Gene Mohr	Second Lieutenant	March 17, 1954
Edwin Willis Booth	Major	March 19, 1954
Donald Stephen Ellis	Captain	March 19, 1954
Gilbert Herschel Leeper	First Lieutenant	March 19, 1954
Charles Chea	First Lieutenant	April 2, 1954
Clyde Allen Martin, Jr.	Second Lieutenant	April 5, 1954
Harry Mullings Genovar	Chief Warrant Officer	April 5, 1954
Charles Rhea Willis	Major	April 5, 1954
Julius Paul Crews	First Lieutenant	April 8, 1954
Aubrey Anderson Moore	Lieutenant Colonel	April 10, 1954
Gerald Clair Esterline	First Lieutenant	April 14, 1954
Joseph Burgess Clarken	First Lieutenant	April 15, 1954
August Christian Lutz	Major	April 20, 1954
George Arthur Hunt, Jr.	Captain	April 20, 1954
Morgan Luther House	Captain	April 20, 1954
John David Pendarvis	Second Lieutenant	April 20, 1954
Horace John Wing	Second Lieutenant	April 20, 1954
Edward Winston Rigby	Warrant Officer (JG)	April 20, 1954
Richard Orchard Cowles	Warrant Officer (JG)	April 20, 1954
Alfred Vanallan Clark	Major	April 22, 1954
Bromfield Bradford Nichol, Jr.	First Lieutenant	April 22, 1954
Carl Bowie Loop, Jr.	Second Lieutenant	April 24, 1954
Richard Eugene Dorman	Second Lieutenant	April 26, 1954
David Browning	First Lieutenant	April 27, 1954
Harland Douglas Clements	Second Lieutenant	April 27, 1954
Vernal Hair, Jr.	First Lieutenant	April 28, 1954
James Afton Burriss	Captain	May 4, 1954
Walter Biglow Leonard	First Lieutenant	May 4, 1954
George Howard Moseley	Warrant Officer (JG)	May 4, 1954
Julius Ray Dodd, Jr.	Warrant Officer (JG)	May 4, 1954
Raymond Chalmers Ransom	Lieutenant-Colonel	May 4, 1954
Owen Willis Griffin	Colonel	May 5, 1954
Felix Little Sharpe	Captain	May 7, 1954
Myron Bennett Barrow	Second Lieutenant	May 7, 1954
Jean Beem	First Lieutenant	May 14, 1954
Guy Moody	First Lieutenant	May 17, 1954
Paul Victor Buxbaum	Captain	May 17, 1954
James Ralph Godwin	Second Lieutenant	May 17, 1954
John William Crawford	Brevet Lieutenant Colonel	May 20, 1954
James Donnie Timms	Brevet Lieutenant Colonel	May 20, 1954
James Clarence Burkhalter	First Lieutenant	May 21, 1954
Benjamin Thomas Baldwin, Jr.	Captain	May 24, 1954
George Marvin Coates, Jr.	First Lieutenant	May 26, 1954
Elmer Randall Kelley	Major	May 28, 1954
Richard Barton Hoagland	First Lieutenant	May 30, 1954
Marion Edward Buzzard	Second Lieutenant	May 30, 1954
Frank Walter Campbell	Captain	June 1, 1954
Albert Marion Hager	First Lieutenant	June 1, 1954

COMMISSIONS IN FLORIDA NATIONAL GUARD—1953

Name	*Commission*	*Date*
Edward Marion Marshman, Jr.	First Lieutenant	June 1, 1954
Delbert Alvin Routh	Second Lieutenant	June 1, 1954
Waymon Eldon Schoelles	Second Lieutenant	June 4, 1954
Robert Lee Howell	First Lieutenant	June 4, 1954
Bernard Lee Evans	First Lieutenant	June 4, 1954
John Aubrey Richey	Captain	June 7, 1954
Neal Maurice Bertelsen	Captain	June 7, 1954
Floyd Lamar Kennon, Jr.	Captain	June 7, 1954
Theodore Richard Ostrander	First Lieutenant	June 7, 1954
Charles Holland Sams, Jr.	First Lieutenant	June 7, 1954
Herman Edward Fugate	First Lieutenant	June 7, 1954
John Franklin Anderson	Second Lieutenant	June 7, 1954
Jimmy Lee Rushing	Second Lieutenant	June 7, 1954
Edward Hugh Wallington	First Lieutenant	June 10, 1954
Jack C. Sapp	Captain	June 14, 1954
Jack Q. Crum	First Lieutenant	June 14, 1954
Fredric K. Kratina	First Lieutenant	June 14, 1954
Robert S. Snell	First Lieutenant	June 14, 1954
Henry L. Holbrook, Jr.	First Lieutenant	June 14, 1954
Donald W. Kennedy	Second Lieutenant	June 14, 1954
Louis D. Bourque	Second Lieutenant	June 14, 1954
Howard O. Protinsky	Chief Warrant Officer	June 14, 1954
Lawrence B. Williams	Chief Warrant Officer	June 14, 1954
Joe Griffis, Jr.	Chief Warrant Officer	June 14, 1954
John C. Stephens, Sr.	Chief Warrant Officer	June 14, 1954
Robert Ernest Williams	First Lieutenant	June 16, 1954
Gordon Arnold Marks	First Lieutenant	June 23, 1954
Elex Zander Nicholson	Captain	June 24, 1954
Philip Calvin Ainsworth	Captain	June 25, 1954
Hunter Sale McCluer	First Lieutenant	June 25, 1954
Stanley Henry Kerestes	First Lieutenant	June 28, 1954
Fred Rister	Captain	July 2, 1954
Dudley Gonzalez Sheppard	Lieutenant Colonel	July 10, 1954
Philip Rountree	Captain	July 10, 1954
David Lee Howard	First Lieutenant	July 10, 1954
William Reed Boring	Second Lieutenant	July 20, 1954
Daniel Stevens White	First Lieutenant	July 20, 1954
Richard Hamilton McCormick	First Lieutenant	July 20, 1954
Harry Greer Turner, Jr.	First Lieutenant	July 20, 1954
Newlin Ross Happersett	First Lieutenant	July 23, 1954
William B. Smith, Jr.	First Lieutenant	July 24, 1954
John Damon Lawrence	Second Lieutenant	July 24, 1954
James Afton Burris	Major	July 27, 1954
James Roan	First Lieutenant	Aug. 3, 1954
Andrew Clark Dunkle	Captain	Aug. 6, 1954
William Frank Cheney	Warrant Officer (JG)	Aug. 6, 1954
Colon Albert Knight	First Lieutenant	Aug. 19, 1954
Clarence E. Sampson	Colonel	Aug. 19, 1954
Jimmy Lee Hinton	Second Lieutenant	Aug. 23, 1954
Carl Graham Rose, Jr.	First Lieutenant	Aug. 25, 1954
William Ralph Roberts	First Lieutenant	Aug. 25, 1954
Charles Lionel Swope	Captain	Aug. 27, 1954
John Joseph Zito	Second Lieutenant	Aug. 30, 1954
Paul Clary	First Lieutenant	Sept. 1, 1954

List of Architects Registered by the Florida State Board of Architercture

No.	*Name*	*Address*	*State*	*Registered*
1908	John Raymond Edwards	Doraville	Georgia	January 10, 1953
1909	Alfred F. Coia	Philadelphia	Pennsylvania	January 10, 1953
1910	Joseph Medron Shifalo	Orlando	Florida	January 10, 1953
1911	Gene Robert Leedy	Great Neck	New York	January 10, 1953
1912	William Ames Bennett	West Palm Beach	Florida	January 10, 1953
1913	Lewis Melvin Hitt	Miami	Florida	January 10, 1953
1914	Firmin William Southwell	Jacksonville	Florida	January 10, 1953
1915	John F. Ranon	Tampa	Florida	January 10, 1953
1916	Woodrow Wilson Wilkins	New York	New York	January 10, 1953
1917	Scott Bowen Arnold	Coral Gables	Florida	January 10, 1953
1918	Blanchard Eugene Jolly	St. Petersburg	Florida	January 10, 1953
1919	Nat Spoon Corrwell	Fort Myers	Florida	January 10, 1953
1920	Alexander Charles Sutherland	Cocoanut Grove	Florida	January 10, 1953
1921	Wayne Franklin Sessions	Miami	Florida	January 10, 1953
1922	John Milton Creamer	Jacksonville	Florida	January 10, 1953
1923	Ralph Albin Erickson	Gainesville	Florida	January 10, 1953
1924	Dwight Elton Smith	New Haven	Connecticut	January 10, 1953
1925	Paul Mayberry Bradley, Jr.	Fort Lauderdale	Florida	January 10, 1953
1926	Gordon Jay Wiedenkeller	Huntington	New York	January 10, 1953
1927	James Edwin Wells	Atlanta	Georgia	January 10, 1953
1928	Bertrand Goldberg	Chicago	Illinois	January 10, 1953
1929	Marvin R. Hahn	Elyria	Ohio	January 10, 1953
1930	Thomas Alexander Russell	McKeesport	Pennsylvania	January 10, 1953
1931	Harold Herbert Harriss	Coral Gables	Florida	January 10, 1953
1932	Maurice Emerson Thornton	Indianapolis	Indiana	January 10, 1953
1933	Arthur Herbert Goddard	Naples	Florida	January 10, 1953
1934	Clarence F. Reinhardt	Bartlesville	Oklahoma	January 10, 1953
1935	Albert Oliver Larson	Minneapolis	Minnesota	January 10, 1953
1936	Bruno Vezzoli	Bethlehem	Pennsylvania	January 10, 1953
1937	Levon Seron	Joliet	Illinois	January 10, 1953
1938	Frank Lloyd Wright	Spring Green	Wisconsin	January 10, 1953
1939	Alan B. Mills	Washington	District of Columbia	January 10, 1953
1940	Robert Joseph Smith	Urbana	Illinois	January 10, 1953
1941	David Park Reaves	Gainesville	Florida	January 10, 1953
1942	Charles Everett Lackey	Nashville	Tennessee	January 10, 1953
1943	James Allen Clark	Winchester	Kentucky	January 10, 1953

1944	Reuben Henri Bowden	Mandarin	Florida	January 10, 1953
1945	William Ernest Brackett, Jr.	Orlando	Florida	January 10, 1953
1946	Marion McDowell Brackett	Orlando	Florida	January 10, 1953
1947	Charles Draper Faulkner	Chicago	Illinois	February 27, 1953
1948	Louis Skidmore	New York	New York	February 27, 1953
1949	George Dewey Swan	San Francisco	California	March 21, 1953
1950	Arthur Edward Prack	Pittsburgh	Pennsylvania	April 16, 1953
1951	David K. Chaplain	Miami	Florida	May 13, 1953
1952	Ralph Stanley Cleland, Jr.	St. Petersburg	Florida	May 13, 1953
1953	James Edward Windham, III	Orlando	Florida	May 13, 1953
1954	Edward James Coughlin	Cocoanut Grove	Florida	May 13, 1953
1955	Colin Arnold	Miami	Florida	May 13, 1953
1956	Wythe Davis Sims, II	Williston	South Carolina	May 13, 1953
1957	Albert Lee Kelley	Orlando	Florida	May 13, 1953
1958	Earl Maxwell Starnes	Fort Lauderdale	Florida	May 13, 1953
1959	David McAlpin Close	Jacksonville	Florida	May 13, 1953
1960	Joseph Newton Clemons	Tallahassee	Florida	May 13, 1953
1961	James Edward Vensel	Miami	Florida	May 13, 1953
1962	John Edward Piercy	Gainesville	Florida	May 13, 1953
1963	Wayne Pfuderer Myers	Jacksonville	Florida	May 13, 1953
1964	Richard Haskell Slater	Palmetto	Florida	May 13, 1953
1965	Mortimer Dickinson Metcalf	West Palm Beach	Florida	May 13, 1953
1966	Stanley Brampton Parker	Cambridge	Massachusetts	May 13, 1953
1967	Lee Lester Wade	Norfolk	Virginia	May 13, 1953
1968	Charles Norman Johnson	Lakeland	Florida	May 13, 1953
1969	Brendon Arthur Bond	Montgomery	Alabama	May 13, 1953
1970	Joseph Wyman Walker	Atlanta	Georgia	May 13, 1953
1971	Frank Tredway Edson	Warrington	Florida	May 13, 1953
1972	William Crook	Garwood	New Jersey	May 13, 1953
1973	Frank J. Ricker	West New York	New Jersey	May 13, 1953
1974	Peter Paul Muller	New York	New York	May 13, 1953
1975	Jacob Moscowitz	New York	New York	July 29, 1953
1976	George Burton Townsend	St. Paul	Minnesota	July 29, 1953
1977	Hamilton Beatty	Cleveland	Ohio	September 9, 1953
1978	William Terrill Hall	Nashville	Tennessee	September 14, 1953
1979	Alfred Eastern Poor	New York	New York	September 14, 1953
1980	Leo Anthony Daly, Jr.	Omaha	Nebraska	September 14, 1953
1981	William Brooks Cobb	Chicago	Illinois	September 14, 1953
1982	Paul Frank Jernegan	Mishawaka	Indiana	September 14, 1953
1983	Paul Jerman	New York	New York	October 2, 1953
1984	Percival Goodman	New York	New York	October 2, 1953

List of Architects Registered by the Florida State Board of Architecture

No.	*Name*	*Address*	*State*	*Registered*
1985	Albert Homer Swanke	New York	New York	October 2, 1953
1986	James Howard Humphrey Jr	Atlanta	Georgia	October 26, 1953
1987	Leo Francis Caproni	New Haven	Connecticut	October 26, 1953
1988	Thomas Mason Price	Galveston	Texas	November 16, 1953
1989	August W. Gross	Milwaukee	Wisconsin	November 21, 1953
1990	Joseph Allen Wilkes	Gainesville	Florida	November 21, 1953
1991	Cyril Theodore Tucker	Rochester	New York	November 21, 1953
1992	Israel Sidney Loewenberg	Chicago	Illinois	November 21, 1953
1993	Harry Glen Aldrich	Clearwater Beach	Florida	November 21, 1953
1994	George Robert Tebrugge	Gainesville	Florida	November 21, 1953
1995	Kenton Darrell Hamaker	Arlington	Virginia	November 21, 1953
1996	Norman Harold Freedman	Jacksonville	Florida	November 21, 1953
1997	Edward Marion Ghezzi	Miami	Florida	November 21, 1953
1998	William Francis Godwin	Miami	Florida	November 21, 1953
1999	Donald Fraser Orr	St. Petersburg	Florida	November 21, 1953
2000	Richard Joseph Adams	Montgomery	Alabama	December 11, 1953
2001	Frederick Baessler	Chippaqua	New York	December 28, 1953
2002	James Edward Shelley	Jacksonville?	Florida	January 16, 0954
2003	James Marvin Sutton	Jacksonville	Florida	January 16, 1954
2004	Nelson Arthur Faerber	Washington	District of Columbia	January 16, 1954
2005	Juan Carbella	Santurce	Puerto Rico	January 06, 1954
2006	Paul Evans Allen	Columbia	South Carolina	January 16, 1954
2007	Clarence Epple Hamer	Miami	Florida	January 16, 1954
2008	Chas. Sullivan Broward, Jr.	Coral Gables	Florida	January 16, 1954
2009	Paul Alfred Grupp	Miami	Florida	January 16, 1954
2010	John Perry Graves	Jacksonville	Florida	January 16, 1954
2011	Francis Robert Hoffman	Miami Beach	Florida	January 16, 1954
2012	Francis Gerard Bonsey	Barrington	New Jersey	January 16, 1954
2013	Allen Seaman Babcock	West Palm Beach	Florida	January 16, 1954
2014	Joseph Constantine Boris, Jr.	Pompano Beach	Florida	January 16, 1954
2015	Robert Fred Darby	Jacksonville??	Florida	January 16, 1954
2016	Robert Bruce Miller	Miami	Florida	January 16, 1954
2017	K. Ogden Houstoun, Jr.	Miami	Florida	January 16, 1954
2018	Robert Cecil Wielage	Tampa	Florida	January 16, 1954
2019	Maurice Abramovitz	Miami	Florida	January 16, 1954
2020	James Earl Strub	Sarasota	Florida	January 16, 1954

2021	Francis Eugene Telesca	Miami	Florida	January 16, 1954
2022	Carl August Vollmer	Dew York	New York	January 16, 1954
2023	Don Akiba Halperin	Gainesville	Florida	January 16, 1954
2024	Harry Andrew Brandt	Washington	District of Columbia	January 16, 1954
2025	C. Errol Barron	Alexandria	Louisiana	January 16, 1954
2026	Harold Eugene Waggoner	Philadelphia	Pennsylvania	February 23, 1954
2027	Abram Garfield	Cleveland	Ohio	March 25, 1954
2028	George Rodney Harris	Cleveland	Ohio	March 25, 1954
2029	Alexander Cochrane Robinson, III	Cleveland	Ohio	March 25, 1954
2030	Pierson Gilbert Schafer	Cleveland	Ohio	March 25, 1954
2031	Charles Luckman	Los Angeles	California	May 3, 1954
2032	Curt Culver Scheel	Jacksonville	Florida	May 8, 1954
2033	Charles Erwin King	Belleville	Illinois	May 8, 1954
2034	Lynedon Stanley Eaton	Stratford	Connecticut	May 8, 1954
2035	Clifton Bowen Fisk Brill	New York	New York	May 8, 1954
2036	John Barr Todd	Chicago	Illinois	May 8, 1954
2037	James Emanuel Casale	New York	New York	May 8, 1954
2038	William Reino Kari	Waterford	Connecticut	May 8, 1954
2039	Carl Edward Epting, Jr.	Greenville	South Carolina	May 8, 1954
2040	Orus Orville Eash	Traverse City	Michigan	May 8, 1954
2041	Edwin Albert Koch	Fort Lauderdale	Florida	May 8, 1954
2042	Reginald Valdemer Arnold	Bristol	Tennessee	May 8, 1954
2043	John Hans Graham	Washington	District of Columbia	May 8, 1954
2044	Joseph Hoover	Pittsburg	Pennsylvania	May 8, 1954
2045	Theodore R. Pope	Salt Lake City	Utah	May 8, 1954
2046	Drew Eberson	New York	New York	May 8, 1954
2047	William Hamby	New York	New York	May 8, 1954
2048	Allmon Fordyce	New York	New York	June 16, 1954
2049	John Thomas Doran	Boston	Massachusetts	June 16, 1954
2050	Theodore Hood	New York	New York	June 16, 1954
2051	Ronald Sylvester Senseman	Takoma Park	Washington	June 16, 1954
2052	Carl Gerken	Daytona Beach	Florida	June 16, 1954
2053	Thomas Edwin Ewart	Jacksonville	Florida	June 16, 1954
2054	James Mitchell Hartley	Hollywood	Florida	June 16, 1954
2055	Joel Myer	Miami	Florida	June 16, 1954
2056	George Edward Lees	Lakeland	Florida	June 16, 1954
2057	Robert Lewis Glassor	Miami Beach	Florida	June 16, 1954
2058	Charles Ernest Daffin	Tallahassee	Florida	June 16, 1954
2059	Regis Leo Gallagher	Miami	Florida	June 16, 1954
2060	Donald Richard Edge	West Palm Beach	Florida	June 16, 1954
2061	Harold Wiener	Teaneck	New Jersey	June 16, 1954

List of Architects Registered by the Florida State Board of Architecture

No.	*Name*	*Address*	*State*	*Registered*
2062	Hiram Maxwell Parish	Miami	Florida	June 16, 1954
2063	Arnold Frederick Butt	Gainesville	Florida	June 16, 1954
2064	William John Rupp	Sarasota	Florida	June 16, 1954
2065	Arthur A. Frimet	Hollywood	Florida	June 16, 1954
2066	John Emil Kempf	Staten Island	New York	June 16, 1954
2067	Kenneth Whitney Dalzell, Jr.	Short Hills	New Jersey	June 16, 1954
2068	Paul Willis Hofferbert	Gadsden	Alabama	June 16, 1954
2069	Willie Charles Strickland	Gadsden	Alabama	June 16, 1954
2070	Walter Durand Byrd	Silver Springs	Maryland	June 16, 1954

CASES AGAINST NON-RESIDENT OPERATORS OF MOTOR VEHICLES IN WHICH SUMMONS IS SENT TO THE SECRETARY OF STATE FOR SERVICE UNDER THE PROVISIONS OF SECTION 47.30 OF THE 1949 FLORIDA STATUTES

Style of Cases	*County from Which Received*	*Date Received*
Capitano et al *vs.* Dickerson et al	Hillsborough	1– 2–53
Deloney, Jr., et al *vs.* Burkowitz	Duval	1– 5–53
Claggett *vs.* Nelson	Dade	1– 5–53
Chitty *vs.* Balkcum, Jr., et al	Duval	1– 6–53
Chitty *vs.* Balkcum, Jr., et al	Duval	1– 6–53
Bay Shore Foundry Co., Inc. *vs.* Williams, et al	Escambia	1– 7–53
Beach Cab Company, Inc. *vs.* King, et al	Dade	1– 8–53
Warren *vs.* Keilholtz et al	Putnam	1– 9–53
Keefer, Jr. *vs.* Dekle	Dade	1– 9–53
Florida Lith-I-Bar, Inc. *vs.* Rollins Construction Co	Dade	1–13–53
Morley *vs.* Germanos	Dade	1–13–53
Fulmer et al *vs.* Gunnarson	Indian River	1–13–53
Waits *vs.* Davis et al	Leon	1–14–53
Brown *vs.* Dexter	Dade	1–15–53
Financial Management Corporation *vs.* Jeffcoat et al	Polk	1–15–53
Searle *vs.* Webb et al	Polk	1–15–53
McCluskey et al *vs.* Sewell	Broward	1–16–53
Haughton *vs.* Howard	Duval	1–16–53
Giller *vs.* Better Land Co., Inc	Dade	1–17–53
Hanlon, Jr., et al *vs.* Weekes, et al	Palm Beach	1–19–53
Odum, et al *vs.* Omelice, et al	Broward	1–19–53
Bryan *vs.* Martin	Dade	1–20–53
Moon, et al *vs.* Hilton Hotel Corporation	Palm Beach	1–20–53
Hubbard, et al *vs.* Buckner, et al	Brevard	1–21–53
Hubbard, et al *vs.* Buckner, et al	Brevard	1–21–53
Furdock, Jr. *vs.* Kelley, et al	Dade	1–21–53
Loeb *vs.* Lagges	Broward	1–21–53
Coval *vs.* Lagges	Broward	1–21–53
Davis *vs.* Torjusen	Duval	1–21–53
Westrick *vs.* Leschen et al	Duval	1–22–53
Westrick *vs.* Leschen, et al	Duval	1–22–53
Sedan *vs.* Jones	Dade	1–23–53
Pollard *vs.* Chapman	Polk	1–23–53
Young *vs.* Pool Shipping Co., Ltd., et al	Dade	1–23–53
Morris, et al *vs.* Emery, et al	Broward	1–24–53
McLaughlin *vs.* Lewis, et al	Dade	1–24–53
McLaughlin *vs.* Lewis, et al	Dade	1–24–53
Smith *vs.* Villard	Dade	1–24–53
Law, et al *vs.* Minnelli, et al	Brevard	1–24–53
Law, et al *vs.* Minnelli, et al	Brevard	1–24–53
Solomon *vs.* Cockrell, et al	Dade	1–26–53

CASES AGAINST NON-RESIDENT MOTOR VEHICLE OPERATORS

Style of Cases	*County from Which Received*	*Date Recevied*
Biedenkapp *vs.* Crabtree	Duval	1–27–53
Schneider *vs.* Improved Paper Machinery Corporation	Escambia	1–28–53
Monteleone *vs.* Harris	Hillsborough	1–28–53
Hoffman *vs.* Paris	Dade	1–29–53
Williams, et al *vs.* Stephens, et al	Palm Beach	1–29–53
Nicholson *vs.* Lane, et al	Dade	1–29–53
Nicholson *vs.* Lane, et al	Dade	1–29–53
Andrews, et al *vs.* Denehy, et al	Dade	1–29–53
Russ, et al *vs.* Alabama Transfer and Warehouse Co.	Pasco	1–30–53
Maule Indutries, Inc. *vs.* McLean	Dade	1–30–53
Hazard *vs.* Car Shippers, Inc., et al	Duval	1–30–53
Allen *vs.* Evans	Palm Beach	2–18–53
Nelson, Jr., et al *vs.* Walker, et al	Duval	2–18–53
Nelson, Jr., et al *vs.* Walker, et al	Duval	2–18–53
Flournoy *vs.* Wald	Dade	2–18–53
Gonzalez *vs.* Ballou	Hillsborough	2–19–53
McGown *vs.* Hill	Brevard	2–19–53
Slappey, et al *vs.* Henry Ihle, Inc., et al	Duval	2–20–53
Jones-Chambliss Co. *vs.* Christenson	Duval	2–20–53
Bass *vs.* Giddens	Duval	2–20–53
Hosford *vs.* Allen, et al	Gadsden	2–20–53
Hosford *vs.* Allen, et al	Gadsden	2–20–53
Andrews *vs.* McNaughton	Union	2–24–53
DiPaolo *vs.* H. Robinson Moving and Storage Co.	Hillsborough	2–24–53
Giles *vs.* Heaton	Escambia	2–24–53
Veliria *vs.* New Deal Cab Company, et al	Duval	2–24–53
Quigley *vs.* Pressman	Dade	2–25–53
First Federal Savings and Loan Association of Miami *vs.* Saxony Motel, Inc., et al (Returned)	Dade	2–26–53
Pugh *vs.* Yerkes	Dade	2–27–53
Azen *vs.* Clairmont	Dade	2–28–53
Fox *vs.* Menendez	Duval	2– 2–53
Nelson *vs.* Tate	Nassau	2– 3–53
Morris *vs.* Levine	Duval	2– 4–53
Price *vs.* George C. Blount & Sons, Inc.	Brevard	2– 4–53
Frantz *vs.* McBee Company, et al	Duval	2– 5–53
Pick, et al *vs.* Gonzalez	Volusia	2– 6–53
Dilie *vs.* Smotherman	U.S. District Court	2– 9–53
Vliet, et al *vs.* Evans	Palm Beach	2– 9–53
Watkins *vs.* Douglas	Columbia	2– 9–53
Central Truck Lines, Inc. *vs.* Brown	Duval	2– 9–53
Schwarzkopf *vs.* Smith	Dade	2– 9–53
Maher *vs.* Wubben	Escambia	2–10–53
Lloyd *vs.* Humberger	Volusia	2–11–53
Markowitz *vs.* Moss	Dade	2–11–53
Cooner *vs.* Levine	Duval	2–12–53
Farrell *vs.* Adamese	Dade	2–12–53
Simon *vs.* Adamese	Dade	2–12–53
Russ *vs.* Moon	Duval	2–13–53

CASES AGAINST NON-RESIDENT MOTOR VEHICLE OPERATORS

Style of Cases	*County from Which Received*	*Date Received*
Belcher Oil Company *vs.* Nelrem Corporation	Dade	2–13–53
Humphreys *vs.* Carolina Freight Carriers' Corporation, et al	Broward	2–13–53
Humphreys *vs.* Carolina Freight Carriers' Corporation, et al	Broward	2–13–53
City of Lake City, Florida *vs.* The Canton Poultry Company, Inc	Columbia	2–16–53
Meitzler, et al *vs.* Peattie	Broward	2–16–53
Davis, et al *vs.* National Truck Rental Company, et al	Palm Beach	2–16–53
Davis, et al *vs.* National Truck Rental Company, et al	Palm Beach	2–16–53
Wiggam, et al *vs.* Gentry	Hillsborough	2–16–53
Williams, Jr., et al *vs.* Gentry	Hillsborough	2–16–53
Pinney, et al *vs.* Ailion	Sarasota	2–17–53
Oxford *vs.* Beaty, et al	Dade	2–17–53
Oxford *vs.* Beaty, et al	Dade	2–17–53
Bollman, et al *vs.* Cox	Hillsborough	2–17–53
Oxford *vs.* Beaty, et al	Dade	2–17–53
Hardie *vs.* Clark	Duval	3– 2–53
Cunningham *vs.* Luke, et al	Volusia	3– 2–53
Shelby *vs.* Forte	Escambia	3– 2–53
Snyder *vs.* Snyder	Dade	3– 4–53
Warner *vs.* Roberts, et al	Volusia	3– 4–53
Warner *vs.* Roberts, et al	Volusia	3– 4–53
Warner *vs.* Roberts, et al	Volusia	3– 4–53
Warner *vs.* Roberts, et al	Volusia	3– 4–53
Andrews, et al *vs.* Denehy, et al	Dade	3– 5–53
Sheriff, et al *vs.* Solomon	Volusia	3– 5–53
McCluskey, et al *vs.* Sewell	Broward	3– 5–53
Siplie *vs.* Verity, Jr.	Palm Beach	3– 5–53
Voss *vs.* Ahlers	Pinellas	3– 5–53
Zeamer *vs.* Miriam L. Hamburger, et al	Dade	3– 6–53
Zeamer *vs.* Miriam L. Hamburger, et al	Dade	3– 6–53
Mullaly *vs.* Stone	Duval	3– 6–53
Silber *vs.* Brooks Transfer and Storage Company, Inc., et al	Dade	3– 9–53
Silber *vs.* Brooks Transfer and Storage Company, Inc., et al	Dade	3– 9–53
Silber *vs.* Brooks Transfer and Storage Company, Inc., et al	Dade	3– 9–53
Silber *vs.* Brooks Transfer and Storage Company, Inc., et al	Dade	3– 9–53
Silber *vs.* Brooks Transfer and Storage Company, Inc., et al	Dade	3– 9–53
Silber *vs.* Brooks Transfer and Storage Company, Inc., et al	Dade	3– 9–53
Chasteen, et al *vs.* Bruton	U.S. District Court	3– 9–53
King *vs.* Mack, et al	Dade	3–11–53
Behar, et al *vs.* Crocker, et al	Dade	3–11–53
Gunther, et al *vs.* Brooks Transfer and and Storage Company, Inc., et al	Dade	3–11–53

CASES AGAINST NON-RESIDENT MOTOR VEHICLE OPERATORS

Style of Cases	*County from Which Received*	*Date Received*
Gunther, et al *vs.* Brooks Transfer and Storage Company, Inc., et al	Dade	3–11–53
Gunther, et al *vs.* Brooks Transfer and Storage Company, Inc., et al	Dade	3–11–53
Gunther, et al *vs.* Brooks Transfer and Storage Company, Inc., et al	Dade	3–11–53
Merrow *vs.* Harrell	Duval	3–11–53
Pesso, et al *vs.* Bielinki	Dade	3–11–53
Wooten *vs.* Hughes	Dade	3–12–53
Durso *vs.* Loeb	Dade	3–13–53
Hinson *vs.* Jack	Duval	3–13–53
Reese *vs.* Smith	Dade	3–13–53
Chastain *vs.* Smith	Dade	3–13–53
Durso *vs.* Loeb	Dade	3–13–53
Appell *vs.* Karsh	Broward	3–13–53
Ramun *vs.* Rouiller, Jr.	Duval	3–13–53
Town Finance Company *vs.* Davis	Polk	3–14–53
Ware *vs.* Williams	Brevard	3–14–53
Airport–U–Drive, Inc. *vs.* Steiner	Dade	3–16–53
McGown *vs.* Hill, et al	Brevard	3–19–53
Sisson *vs.* La Vigne	Duval	3–19–53
Wilson *vs.* Williams	Brevard	3–19–53
Dykes *vs.* Williams	Jackson	3–23–53
Aronson, et al *vs.* Gould, et al	Duval	3–23–53
Brooks *vs.* Scheiss	Hillsborough	3–23–53
Hoban *vs.* Robbins, et al	Dade	3–23–53
Whigham *vs.* Fritter, et al	Dade	3–23–53
Jackson, et al *vs.* McInish	Hillsborough	3–24–53
Sheridan, et al *vs.* Chaconis, et al	Dade	3–24–53
Sheridan, et al *vs.* Chaconis, et al	Dade	3–24–53
Pazzano *vs.* Mackey	Orange	3–26–53
Fuller *vs.* Cunningham	Palm Beach	3–26–53
Staubesand *vs.* Bergeron	Dade	3–26–53
Strauss, et al *vs.* Smith, et al	Orange	3–26–53
Strauss, et al *vs.* Smith, et al	Orange	3–26–53
Staiman *vs.* Cama	Dade	3–26–53
Mitchell *vs.* Embs	Escambia	3–27–53
Alyward *vs.* Denmon	U.S. District Court	3–27–53
Fortson, et al *vs.* Preston	Duval	3–27–53
Berchtold *vs.* Parents Institute, Inc	Dade	3–27–53
Reid *vs.* Hill Dredging Corporation	U.S. District Court	3–27–53
Schwartzkopf *vs.* Smith	Dade	3–30–53
Hall *vs.* Stone	Duval	3–30–53
Sierra, et al *vs.* Pizaro	Dade	3–30–53
Stafford *vs.* Thagard, Jr.	Duval	3–31–53
Shaddox *vs.* Carlson, et al	Dade	4– 1–53
Vernal, et al *vs.* Lawson, et al	Dade	4– 1–53
Emmco Insurance Company *vs.* Benford	Dade	4– 1–53
Dasher *vs.* Brown, et al	Duval	4– 1–53
Strickland *vs.* Wey, et al	Volusia	4– 2–53
Teal *vs.* McCullough	Leon	4– 2–53
Bethel, et al *vs.* Watkins Motor Lines, Inc.	Duval	4– 3–53
Morton *vs.* Courtney	Dade	4– 3–53

CASES AGAINST NON-RESIDENT MOTOR VEHICLE OPERATORS

Style of Cases	*County from Which Received*	*Date Received*
Staggs *vs.* Allen, et al	Dade	4- 3-53
Staggs *vs.* Allen, et al	Dade	4- 3-53
Staggs *vs.* Allen, et al	Dade	4- 3-53
Staggs *vs.* Allen, et al	Dade	4- 3-53
Mercer *vs.* Fishman	St. Lucie	4- 4-53
Vigus *vs.* Mullally, et al	Dade	4- 6-53
Webb, et al *vs.* Edds	Pinellas	4- 8-53
Vermilyea, et al *vs.* Aldred, Jr.	Volusia	4- 8-53
Wilson, et al *vs.* Smollin, et al	Dade	4- 9-53
Earp *vs.* McFerran	Santa Rosa	4- 9-53
Appelbaum *vs.* Ross	Dade	4- 9-53
Silberman *vs.* Cayre	Dade	4- 9-53
Allen, et al *vs.* Ramsey	Dade	4- 9-53
Colson *vs.* Gross	Levy	4-10-53
Dixie Cream Flour Company *vs.* Hadler, et al	U.S. District Court	4-13-53
Baigert, et al *vs.* Duncan, et al	U.S. District Court	4-13-53
Baigert, et al *vs.* Duncan, et al	U.S. District Court	4-13-53
Clark, et al *vs.* Pate, et al	Dade	4-13-53
Gregory *vs.* Seevers	Leon	4-14-53
Walker *vs.* Seevers	Leon	4-14-53
Merrett, et al *vs.* Jarrell	Duval	4-14-53
Beville *vs.* Corbin	Palm Beach	4-14-53
Schneider *vs.* Improved Paper Machinery Corporation	Escambia	4-14-53
Milliner *vs.* Banks	Duval	4-15-53
Altman, et al *vs.* Torjusen	Nassau	4-15-53
Atwell, et al *vs.* Hill	Pinellas	4-15-53
Runions, et al *vs.* Lefkowitz, et al	Pinellas	4-16-53
Runions, et al *vs.* Lefkowitz, et al	Pinellas	4-16-53
McMurty *vs.* Styron, et al	Clay	4-16-53
McMurty, et al *vs.* Styron, et al	Clay	4-16-53
Alfonso *vs.* Dotschay, et al	Dade	4-17-53
George, et al *vs.* Dotschay, et al	Dade	4-17-53
George *vs.* Dotschay, et al	Dade	4-17-53
Gwynn *vs.* Dotschay, et al	Dade	4-17-53
Alfonso *vs.* Dotschay, et al	Dade	4-17-53
Julien *vs.* Sheroon, et al	Dade	4-17-53
Ekebohn, et al *vs.* Wimmer	Palm Beach	4-17-53
Kypreos, et al *vs.* Engle	U.S. District Court	4-17-53
Basemore *vs.* Owens, et al	Dade	4-18-53
Hutchings, et al *vs.* Huntman	Pinellas	4-18-53
Miles Laboratories, Inc. *vs.* Eckerd	Hillsborough	4-20-53
Tabaka, et al *vs.* Deering	Martin	4-20-53
Moore *vs.* Sowers, et al	Dade	4-20-53
Dempsey *vs.* Gramando	Dade	4-20-53
Schonfeld *vs.* Susco Rent A Car System, Inc., et al	Dade	4-20-53
Powell *vs.* Sumpter, et al	Leon	4-21-53
Powell *vs.* Sumpter, et al	Leon	4-21-53
Rothman *vs.* Blass	Dade	4-21-53

CASES AGAINST NON-RESIDENT MOTOR VEHICLE OPERATORS

Style of Cases	*County from Which Received*	*Date Received*
Gregg *vs.* Louthan, et al	Dade	4–22–53
Hattaway *vs.* Schaub	Duval	4–22–53
Kuhn, et al *vs.* Turner	Duval	4–22–53
Straub *vs.* Hastings, et al	Duval	4–22–53
Washington *vs.* Uchniat	Dade	4–22–53
Weyher *vs.* Palmer	Hillsborough	4–22–53
Rodriguez *vs.* DeRoy	Dade	4–23–53
Belvedere Congress Corporation *vs.* Bollman	Palm Beach	4–23–53
Kelly *vs.* Hall	Duval	4–24–53
Teeters, et al *vs.* Scott	Palm Beach	4–24–53
Nunn, et al *vs.* Perkel	St. Johns	4–24–53
Stoup *vs.* Perkel	St. Johns	4–24–53
Van Sickle, et al *vs.* McCue	Dade	4–27–53
Price, et al *vs.* Fenimore	Santa Rosa	4–27–53
Poulsen, et al *vs.* Ponce Rental Car Co., Inc.	Dade	4–27–53
Price, et al *vs.* Fenimore	Santa Rosa	4–27–53
Morrison *vs.* Bekins Van Lines, et al	Orange	4–27–53
Foley Lumber and Export Corporation *vs.* Homerville Lumber Company, et al	Duval	4–29–53
Foley Lumber and Export Corporation *vs.* Homerville Lumber Company, et al	Duval	4–29–53
Foley Lumber and Export Corporation *vs.* Homerville Lumber Company, et al	Duval	4–29–53
Needles *vs.* Jackson	Pinellas	4–29–53
Southern Bell Telephone and Telegraph Company *vs.* Bouris, et al	Dade	4–29–53
O'Melia, et al *vs.* Horton	U.S. District Court	4–30–53
Nicolello *vs.* Molinaro	Dade	4–30–53
Schlossman, et al *vs.* Shapiro, et al	Dade	4–30–53
Mellette, et al *vs.* Applegate	Palm Beach	4–30–53
Huggins *vs.* Monihan	Escambia	4–30–53
Williamson *vs.* Enos	Pinellas	4–30–53
DeCary *vs.* Nolet	Dade	4–30–53
Edwards *vs.* Sinclair, Jr.	Duval	4–30–53
Mellette *vs.* Applegate	Palm Beach	4–30–53
Geertson, et al *vs.* Walter, et al	Volusia	5– 1–53
Lowe *vs.* Worley	Dade	5– 1–53
Belvedere Congress Corporation *vs.* Bollman	Palm Beach	5– 2–53
Mayo Trucking Company *vs.* Cook	Lake	5– 4–53
Chambers, et al *vs.* Morrison	Okaloosa	5– 4–53
Spurgeon, et al *vs.* McClure, et al	Palm Beach	5– 4–53
Ogle *vs.* McClure, et al	Palm Beach	5– 4–53
Thompson *vs.* Stilwell, et al	Nassau	5– 4–53
Thompson *vs.* Stilwell, et al	Nassau	5– 4–53
Beck, Jr. *vs.* Shutter	Duval	5– 4–53
Gross *vs.* Wojak	Duval	5– 4–53
Madaras *vs.* Car Shippers, Inc., et al	Duval	5– 4–53
Madaras *vs.* Car Shippers, Inc., et al	Duval	5– 4–53
Madaras *vs.* Car Shippers, Inc., et al	Duval	5– 4–53
Madaras *vs.* Car Shippers, Inc., et al	Duval	5– 4–53
Verdi, Jr. *vs.* Garrett	Dade	5– 7–53

CASES AGAINST NON-RESIDENT MOTOR VEHICLE OPERATORS

Style of Cases	*County from Which Received*	*Date Received*
Crews *vs.* Kivett, et al	Hillsborough	5- 8-53
Crews, et al *vs.* Kivett, et al	Hillsborough	5- 8-53
Crews *vs.* Kivett, et al	Hillsborough	5- 8-53
Crews *vs.* Kivett Produce Company, et al	Hillsborough	5- 8-53
Florida State Board of Health *vs.* Shutter	Duval	5- 8-53
Kauffman, et al *vs.* Jordan Manufacturing Corporation, et al	Dade	5- 8-53
Schumaker, et al *vs.* Schulueter, et al	Broward	5-11-53
Sanger, et al *vs.* Atlanta Paper Company, et al	Dade	5-11-53
Allen *vs.* Schroeder	Duval	5-11-53
Vernal, et al *vs.* Lawson, et al	Dade	5-11-53
Crews *vs.* Kivett, et al	Hillsborough	5-11-53
Crews *vs.* Kivett, et al	Hillsborough	5-11-53
Feldman *vs.* Duke	Broward	5-11-53
Pesso, et al *vs.* Bielinki	Dade	5-13-53
Pesso *vs.* Bielinki	Dade	5-13-53
Nicholson *vs.* Lane, et al	Dade	5-13-53
State Fire and Casualty Company *vs.* Sweeney	Dade	5-14-53
Fuller *vs.* Cunningham	Palm Beach	5-14-53
Pierce *vs.* Bratton	Lake	5-14-53
Keefer, Jr. *vs.* Dekle	U. S. District Court	5-14-53
Bembaron *vs.* Hoffman	Dade	5-14-53
Riviera Times Publishing Company *vs.* Knobel, et al	Dade	5-14-53
Riviera Times Publishing Company *vs.* Knobel, et al	Dade	5-14-53
Nail, et al *vs.* Figlewicz	Brevard	5-14-53
Baldwin, et al *vs.* Ray	Leon	5-18-53
Amey *vs.* Berling, et al	Lake	5-18-53
Amey *vs.* Berling, et al	Lake	5-18-53
Daly *vs.* Berling, et al	Lake	5-18-53
Krumm, et al *vs.* Morton, et al	Broward	5-18-53
Hatch *vs.* Green	Escambia	5-18-53
Brown *vs.* Glass	Broward	5-18-53
Gant *vs.* Cacchio	Pasco	5-19-53
Hanna, et al *vs.* Valdosta Drug Company	U.S. District Court	5-19-53
Waggle, et al *vs.* Buchanan	Dade	5-19-53
Leonelli *vs.* Feller, et al	Dade	5-19-53
Leonelli *vs.* Feller, et al	Dade	5-19-53
Wrenn *vs.* Denmon	Duval	5-19-53
Simmons *vs.* Fishman	St. Lucie	5-20-53
Mercer *vs.* Fishman	St. Lucie	5-20-53
Bembaron *vs.* Hoffman	Dade	5-20-53
McGuirk *vs.* Tingley, et al	Orange	5-20-53
Bays *vs.* Bourbeau	Escambia	5-20-53
Budge *vs.* Cook, et al	Palm Beach	5-20-53
Budge *vs.* Cook, et al	Palm Beach	5-20-53
Southway *vs.* Rappaport	Dade	5-21-53
Pate, et al *vs.* Daily	Brevard	5-21-53
Robinson, et al *vs.* Simms	Broward	5-21-53
Keifer *vs.* Puckett, et al	Pinellas	5-21-53

CASES AGAINST NON-RESIDENT MOTOR VEHICLE OPERATORS

Style of Cases	*County from Which Received*	*Date Received*
Daniels *vs.* Mills, et al	Pinellas	5-22-53
Davis *vs.* Leon	Dade	5-22-53
McIntosh *vs.* Jones, et al	Escambia	5-22-53
McIntosh *vs.* Jones, et al	Escambia	5-22-53
Williams *vs.* Summerland	Duval	5-22-53
Reddick *vs.* L. H. Herndon	Palm Beach	5-23-53
Giles *vs.* Heaton	Escambia	5-25-53
Siegel *vs.* Watters	Dade	5-25-53
Bouchelle *vs.* Hoffman	Volusia	5-27-53
Piecuch *vs.* Herman	Broward	5-27-53
Leopold *vs.* Hall	Dade	5-28-53
Sheradsky *vs.* Bruno	U.S. District Court	5-29-53
Claytor *vs.* Hampton, et al	Dade	6- 1-53
Berkowitz *vs.* Darcy	Dade	6 1-53
Reese *vs.* Klein	Dade	6- 1-53
O'Neal, et al *vs.* Thomas	Nassau	6- 1-53
O'Neal, et al *vs.* Thomas	Nassau	6- 1-53
Fort Lauderdale Transfer, Inc., *vs.* Dearborn Machinery Movers Co., Inc	Broward	6- 1-53
Flint, Sr., et al *vs.* Conner, et al	Dade	6- 2-53
Flint, Sr., et al *vs.* Conner, et al	Dade	6- 2-53
Flint, Sr., et al *vs.* Conner et al	Dade	6- 2-53
Flint, et al *vs.* Conner, et al	Dade	6- 2-53
Flint, et al *vs.* Conner, et al	Dade	6- 2-53
Flint, et al *vs.* Conner, et al	Dade	6- 2-53
Baudin *vs.* Nicholson	Marion	6- 4-53
Shaffer *vs.* Marks, et al	Broward	6- 4-53
Williams *vs.* Anstis	Washington	6- 4-53
Kennedy *vs.* Horne, et al	Seminole	6- 4-53
Condon *vs.* Gray	Dade	6- 4-53
Stringer *vs.* Wilson	Volusia	6- 4-53
O'Hara, et al *vs.* Hardwick, et al	Suwannee	6- 4-53
O'Hara, et al *vs.* Hardwick, et al	Suwannee	6- 4-53
Frazier *vs.* Smrz, Jr	Dade	6- 8-53
Hanna, et al *vs.* Valdosta Drug Company	U.S. District Court	6- 8-53
Aylward *vs.* Denmon	U.S. District Court	6- 8-53
Keener *vs.* Moak, et al	Broward	6- 8-53
Harris, et al *vs.* Winslett	Duval	6- 8-53
Borton *vs.* Arter	Duval	6- 8-53
Dimmock *vs.* Rose, et al	Dade	6- 8-53
Sheridan, et al *vs.* Chaconis, et al	U.S. District Court	6- 8-53
Sheridan, et al *vs.* Chaconis, et al	U.S. District Court	6- 8-53
Schlossman, et al *vs.* Shapiro, et al	Dade	6- 9-53
Curtis, et al *vs.* Alexander, et al	Broward	6-10-53
Curtis, et al *vs.* Alexander, et al	Broward	6-10-53
Brako *vs.* Ryno	Dade	6-10-53
Harp *vs.* Diamond	Dade	6-11-53
Green *vs.* Watkins	Duval	6-11-53
Katz, et al *vs.* Peterson	Dade	6-11-53
Hamm *vs.* Morris	Hillsborough	6-12-53
Burns *vs.* Paulhus	Broward	6-12-53
Kopelow *vs.* The Commercial Travelers Mutual Accident Association of America	Dade	6-12-53

CASES AGAINST NON-RESIDENT MOTOR VEHICLE OPERATORS

Style of Cases	*County from Which Received*	*Date Received*
Kelly *vs.* Indiana Trust Company	Orange	6-12-53
McDonald *vs.* Elsa Canning Company	Duval	6-12-53
Warner *vs.* Roberts, et al	Volusia	6-15-53
Warner *vs.* Roberts, et al	Volusia	6-15-53
Warner *vs.* Roberts, et al	Volusia	6-15-53
Warner *vs.* Roberts, et al	Volusia	6-15-53
Warner *vs.* Roberts, et al	Volusia	6-15-53
Fleming *vs.* Morrow	Dade	6-15-53
Kennedy *vs.* Horn, et al	Seminole	6-15-53
Martyn, Jr. *vs.* Devlin, et al	Dade	6-15-53
Robinson, et al *vs.* Heath	Highlands	6-15-53
Edwards *vs.* Sinclair, Jr.	Duval	6-15-53
Wrenn *vs.* Denmon	Duval	6-15-53
Jones *vs.* Stephens	Sarasota	6-15-53
Sheiffele, et al *vs.* Stockwell	U.S. District Court	6-17-53
Packer, et al *vs.* Allen	Okaloosa	6-17-53
Humes *vs.* Hicks	Clay	6-17-53
Avery *vs.* Herring	Volusia	6-17-53
Belvedere Congress Corporation *vs.* Bollman	Palm Beach	6-17-53
Withers & Harshman, Caretakers, Inc. *vs.* Heath	Highlands	6-17-53
Lieser *vs.* Glover, et al	Dade	6-19-53
Lieser *vs.* Glover, et al	Dade	6-19-53
The Greyhound Corporation *vs.* Maddox	Brevard	6-19-53
Keefer, Jr. *vs.* Dekle	U.S. District Court	6-19-53
Sapp, et al *vs.* Stephenson	Duval	6-20-53
City of Dania, Florida, et al *vs.* Bartholomew, et al	Broward	6-20-53
Mueller *vs.* Hutchinson	Dade	6-22-53
Ward *vs.* Pair, et al	Duval	6-22-53
Ward *vs.* Pair, et al	Duval	6-22-53
Hutchinson, et al *vs.* Bidack	Broward	6-22-53
Anderson *vs.* Williams (J. B.) Co.	Palm Beach	6-22-53
Sacks, et al *vs.* Rozelle, Jr.	Dade	6-25-53
Snyder *vs.* Whitfield, et al	Broward	6-22-53
Houston, et al *vs.* Moore, et al	Duval	6-25-53
Houston, et al *vs.* Moore, et al	Duval	6-25-53
Wester, Jr., et al *vs.* Johnson	Duval	6-25-53
Rhodes *vs.* Gaither	Duval	6-26-53
Rhodes *vs.* Gaither	Duval	6-26-53
Johnson *vs.* Soulenski	Hamilton	6-26-53
Morgan *vs.* Soulenski	Hamilton	6-26-53
LeCain, et al *vs.* Gassenheimer, et al	Dade	6-26-53
Cassidy *vs.* Bullard	Walton	6-27-53
Cosby, Sr. *vs.* Haydock, et al	Dade	6-29-53
Cosby, Sr. *vs.* Haydock, et al	Dade	6-29-53
Roy Claggett Electric, Inc. *vs.* Marchese Bakery, et al	Dade	6-29-53
Roy Claggett Electric, Inc. *vs.* Marchese Bakery, et al	Dade	6-29-53

CASES AGAINST NON-RESIDENT MOTOR VEHICLE OPERATORS

Style of Cases	*County from Which Received*	*Date Received*
Gluckman *vs.* Pine	U.S. District Court	6–29–53
DaCosta *vs.* Caribbean International Airways, Ltd.	U.S. District Court	6–29–53
Greene, et al *vs.* DeYoung	Duval	6–29–53
Stoup *vs.* Perkel	St. Johns	6–30–53
Griffis *vs.* Malloy	Dade	7– 1–53
Johnson, et al *vs.* Garrard, et al	Columbia	7– 2–53
Palmer *vs.* Robinson	Escambia	7– 2–53
Marley *vs.* Burns	U.S. District Court	7– 2–53
Marley *vs.* Burns	U.S. District Court	7– 2–53
Anderson *vs.* Weiler, et al	Hillsborough	7– 3–53
Bostic, et al *vs.* Frederick Shaffer, et al	Duval	7– 6–53
King *vs.* Hungerford	Washington	7– 6–53
Amey *vs.* Berling, et al	Lake	7– 6–53
Daly *vs.* Berling, et al	Lake	7– 6–53
Amey *vs.* Berling, et al	Lake	7– 6–53
Nunn, et al *vs.* Perkel	U.S. District Court	7– 6–53
Langdon *vs.* Terhost	Dade	7– 4–53
Freyhardt *vs.* Stokes, et al	Leon	7– 7–53
Freyhardt *vs.* Stokes, et al	Leon	7– 7–53
Hanson *vs.* Stokes, et al	Leon	7– 7–53
Hanson *vs.* Stokes, et al	Leon	7– 7–53
Lohr *vs.* Miami Beach Transit Company, et al	Dade	7– 7–53
Mondrut, et al *vs.* Hurt	Palm Beach	7– 8–53
Roth *vs.* Rentschler	Dade	7– 9–53
Cook *vs.* Roberts Paking Company	Palm Beach	7– 9–53
Howard *vs.* Camden Newspapers, Inc.	Palm Beach	7– 9–53
Anson *vs.* Higgins	Dade	7–10–53
Mayer *vs.* Fradin, et al	Broward	7–10–53
Mayer *vs.* Fradin, et al	Broward	7–10–53
Mayer *vs.* Fradin, et al	Broward	7–10–53
Willey *vs.* Bamburger	U.S. District Court	7–13–53
Law *vs.* Evans	Dade	7–13–53
Garrett *vs.* Bell, III	Duval	7–13–53
Braddy *vs.* Radby, Inc.	Broward	7–13–53
Soper *vs.* Allen	Pinellas	7–13–53
Settle, Jr., et al *vs.* Gafford	Escambia	7–13–53
Garland, et al *vs.* Halpern	Palm Beach	7–13–53
Williams *vs.* Cain	Duval	7–13–53
Jobson *vs.* Krehbiel	Dade	7–13–53
Edelman *vs.* Schandler, et al	Dade	7–13–53
Edelman *vs.* Schandler, et al	Dade	7–13–53
Covington *vs.* Campbell	Leon	7–14–53
Ford *vs.* Campbell	Leon	7–14–53
Lange, Jr., et al *vs.* Daniels	Flagler	7–15–53
Cook, et al *vs.* Daniels	Flagler	7–15–53
Potter *vs.* Seavey, Jr.	Duval	7–15–53
Dayton *vs.* Dayton Hotel Company, Inc., et al	Flagler	7–16–53
Palmour *vs.* Hornbuckle Farms, Inc.	Marion	7–15–53

CASES AGAINST NON-RESIDENT MOTOR VEHICLE OPERATORS

Style of Cases	*County from Which Received*	*Date Received*
Larimore *vs.* Flanagan	Dade	7–17–53
Frey, et al *vs.* Sweeney, et al	Palm Beach	7–17–53
Sierra, et al *vs.* Pizarro	Dade	7–17–53
Lewis *vs.* Smithson	Escambia	7–17–53
Nailling *vs.* Hornblass, et al	Dade	7–17–53
Pan American Surety Company *vs.* Nuchols	Lake	7–20–53
Grove Fuit Packing Company, Inc., *vs.* Nuchols	Lake	7–20–53
Norris, et al *vs.* Thomas, et al	Duval	7–20–53
Hunter, et al *vs.* Sealy	Liberty	7–21–53
Summerour, et al *vs.* Gillen, et al	Duval	7–21–53
Summerour, et al *vs.* Gillen, et al	Duval	7–21–53
Murphy, et al *vs.* Charleton	U.S. District Court	7–22–53
Krumm and Krumm *vs.* Morton, et al	Broward	7–22–53
Asbell *vs.* Murray	Hillsborough	7–22–53
Messeroff *vs.* Susco Rent-A-Car System, Inc., et al	Dade	7–22–53
Elliott *vs.* Arnold	Orange	7–22–53
Kunkel *vs.* Boyd	Pinellas	7–22–53
Thalblum, et al *vs.* Landesman	Dade	7–22–53
Johnson, et al *vs.* Garrard, et al	Duval	7–23–53
Johnson, et al *vs.* Garrard, et al	Duval	7–23–53
Leonard, Jr., et al *vs.* Birkle, et al	Palm Beach	7–23–53
Blythe, Jr. *vs.* Cook, et al	Palm Beach	7–23–53
Petty *vs.* Farming	Palm Beach	7–24–53
Mullen, et al *vs.* Denson	Dade	7–27–53
Clifton Corporation *vs.* Quinn	Broward	7–27–53
Saunders *vs.* Pool Shipping Co., Ltd., et al.	Dade	7–27–53
Shelnutt *vs.* Mitchell, et al	Polk	7–25–53
Shelnutt *vs.* Mitchell, et al	Polk	7–25–53
McCormick *vs.* Service Trucking Co., Inc.	Indian River	7–28–53
Tyson *vs.* Monroe	Alachua	7–29–53
Williams *vs.* Daugherty, et al	Hillsborough	7–29–53
Hendry *vs.* Benson	Dixie	7–30–53
Storer *vs.* Vermett	Dixie	7–31–53
Hill, et al *vs.* Green, et al	Dade	8– 3–53
Hill, et al *vs.* Green, et al	Dade	8– 3–53
Hill, et al *vs.* Green, et al	Dade	8– 3–53
Hill, et al *vs.* Green, et al	Dade	8– 3–53
Simonetta *vs.* Gordon	Volusia	8– 3–53
Simonetta, et al *vs.* Gordon	Volusia	8– 3–53
Allgaier *vs.* Cox	St. Johns	8– 4–53
Clemons, et al *vs.* Peckren, et al	Leon	8– 6–53
Clemons, et al *vs.* Peckren, et al	Leon	8– 6–53
DeMakos *vs.* Stanley	Nassau	8– 6–53
Blanton *vs.* Werbel	Indian River	8– 6–53
Slaughter *vs.* Weesner, et al	Dade	8– 7–53
Slaughter *vs.* Weesner, et al	Dade	8– 7–53
Freyhardt *vs.* Stokes, et al	Leon	8– 7–53
Hanson *vs.* Stokes, et al	Leon	8– 7–53
Bertke *vs.* Vasaturo, et al	Dade	8– 7–53

CASES AGAINST NON-RESIDENT MOTOR VEHICLE OPERATORS

Style of Cases	*County from Which Received*	*Date Received*
Bertke *vs.* Vasaturo, et al	Dade	8- 7-53
Seymour *vs.* Rambach	Dade	8-10-53
Faircloth, Jr. *vs.* Bogert	Dade	8-10-53
Bivens *vs.* Hart	Hillsborough	8-10-53
Mayer *vs.* Fradin, et al	Broward	8-11-53
Mayer *vs.* Fradin, et al	Broward	8-11-53
Bailey, et al *vs.* Blanchon, et al	Escambia	8-11-53
Feinstein, et al *vs.* Hargraves	Duval	8-11-53
Pitcher, et al *vs.* Hargraves	Duval	8-11-53
Assenza *vs.* Curl	Hillsborough	8-12-53
Assenza *vs.* Curl	Hillsborough	8-12-53
Hill *vs.* Canaveral Port Authority	Brevard	8-12-53
Forbes *vs.* Meyers	Palm Beach	8-13-53
Hayes *vs.* Wemett	Orange	8-13-53
Hayes *vs.* Wemett	Orange	8-13-53
McGarity *vs.* McClendon, et al	Duval	8-14-53
McGarity *vs.* McClendon, et al	Duval	8-14-53
Hayes *vs.* Stines, et al	Broward	8-14-53
Wylly's Sportsman, Inc. *vs.* Marks, et al	Dade	8-14-53
Mid-States Insurance Company *vs.* Hulsman	Dade	8-14-53
Burke *vs.* Carolina Freight Carriers Corportation, et al	Dade	8-14-53
Forbes *vs.* Meyers	Palm Beach	8-15-53
Chalfant *vs.* Cripps	U.S. District Court	8-17-53
Sasala *vs.* Knighton, III, et al	Volusia	8-17-53
Bode, et al *vs.* Hoover	Pinellas	8-19-53
Sobel *vs.* Travis	Palm Beach	8-19-53
Magee *vs.* Shutts	Pinellas	8-19-53
Rice *vs.* Metts	Orange	8-19-53
Nofal *vs.* La Mont	Dade	8-19-53
Lohr *vs.* Miami Beach Railway Company, et al	Dade	8-19-53
Lohr *vs.* Miami Beach Railway Company, et al	Dade	8-19-53
Scott *vs.* Lutter	U.S. District Court	8-19-53
Adtkins *vs.* Swearington	Duval	8-20-53
Prevatt *vs.* Smith	Duval	8-20-53
Stahl *vs.* Barkley	Duval	8-20-53
Ball *vs.* Maier	Dade	8-20-53
Ghent *vs.* Funderburk, et al	Palm Beach	8-21-53
Ghent *vs.* Funderburk, et al	Palm Beach	8-21-53
MacMillan *vs.* Vasconi	Alachua	8-20-53
Medeiros, et al *vs.* Strickland	Escambia	8-21-53
Medeiros, et al *vs.* Strickland	Escambia	8-21-53
Ward *vs.* Kammer, et al	Palm Beach	8-21-53
Freyhardt *vs.* Stokes	Leon	8-21-53
Hanson *vs.* Stokes	Leon	8-21-53
Lester, et al *vs.* Harriott, et al	Pinellas	8-21-53
Sarvinas *vs.* Brannon, et al	Broward	8-22-53
Sweat *vs.* J. Norman Geipe-Van Lines	Putnam	8-24-53

CASES AGAINST NON-RESIDENT MOTOR VEHICLE OPERATORS

Style of Cases	*County from Which Received*	*Date Received*
Siegel *vs.* Acme Fast Freight, Inc.	Dade	8–24–53
Wolkfolk *vs.* Horhorouny	Duval	8–25–53
Meadows *vs.* Florida Greyhound Lines, Inc., et al	Dade	8–25–53
Green *vs.* Weaver, et al	Indian River	8–26–53
Townson *vs.* Brannen	Escambia	8–26–53
Smith *vs.* Brannen	Escambia	8–26–53
Smith *vs.* Brannen	Escambia	8–26–53
Clark *vs.* Harvey	Orange	8–27–53
Bloomberg, et al *vs.* Rogers	Orange	8–27–53
Dube *vs.* Chaconas, et al	Dade	8–27–53
Dube *vs.* Chaconas, et al	Dade	8–27–53
Duffy *vs.* Martin, et al	Brevard	8–28–53
Day *vs.* Cote	Hillsborough	8–28–53
Day *vs.* Cote	Hillsborough	8–28–53
Clifford, et al *vs.* Gilbert	Pasco	8–29–53
Brandeis, et al *vs.* Schimmel	Dade	8–29–53
Heber *vs.* Dreher (Returned 11–6–53).		
Kram, et al *vs.* Lois	St. Johns	9– 1–53
Larimore *vs.* Flanagan	U.S. District Court	9–1–53
Levy *vs.* Lind, et al	Dade	9– 1–53
Weilamann, et al *vs.* Susce, et al	Duval	9– 2–53
Weilamann, et al *vs.* Susce, et al	Duval	9– 2–53
Riggs *vs.* Barnes	Duval	9– 3–53
Brazzle *vs.* Evans	Duval	9– 3–53
Shaffer *vs.* Marks, et al	U.S. District Court	9– 3–53
Jeter *vs.* Murray, et al	U.S. District Court	9– 4–53
Jeter *vs.* Murray, et al	U.S. District Court	9– 4–53
Rees *vs.* Wayne Truck Company, Inc.	Broward	9–4–53
Waggle, et al *vs.* Buchanan	Dade	9– 8–53
Church *vs.* Buckner, et al	Hillsborough	9– 5–53
Duncan *vs.* Dempsey, et al	Dade	9– 8–53
Irvin *vs.* Haggard, et al	Volusia	9–10–53
Irvin *vs.* Haggard, et al	Volusia	9–10–53
Sockwell, et al *vs.* Martin	Dade	9–10–53
Sockwell *vs.* Martin	Dade	9–10–53
McCarthy, et al *vs.* Quinn, et al	Palm Beach	9–11–53
Beville *vs.* Corbin	Palm Beach	9–12–53
Lockwood, et al *vs.* Harrison	Escambia	9–14–53
Lockwood, et al *vs.* Harrison	Escambia	9–14–53
Taylor, et al *vs.* Davis	Dade	9–14–53
Ratliff, et al *vs.* Trent	Dade	9–14–53
Stanley *vs.* Crow	Orange	9–14–53
Rose, et al *vs.* Farr Tours, S.A., et al	Dade	9–15–53
Condon *vs.* Gray	U.S. District Court	9–16–53
Hyder *vs.* Sanatar, et al	Brevard	9–16–53
Stauder *vs.* Brown	Duval	9–17–53
Duffy, et al *vs.* Hair, et al	Dade	9–17–53
Teal, Jr. *vs.* Woodburn	Duval	9–17–53
Jacobus *vs.* A. A. Lexington Moving & Storage Co	Broward	9–18–53

CASES AGAINST NON-RESIDENT MOTOR VEHICLE OPERATORS

Style of Cases	*County from Which Received*	*Date Received*
Cox *vs.* Fancher	Broward	9–18–53
Williams *vs.* Smith, Jr., et al	Pinellas	9–18–53
Odom *vs.* James Longworth, et al	Dade	9–18–53
Odom *vs.* Longworth, et al	Dade	9–18–53
Haber *vs.* Cowan	Dade	9–18–53
Putnam *vs.* Dwight Broeman, et al	Dade	9–21–53
Sundbeck *vs.* Spurling	Palm Beach	9–19–53
Lind *vs.* Williams, et al	Broward	9–21–53
Bishop *vs.* Carr	Broward	9–21–53
Hollywood Lumber Company, Inc., *vs.* Buffa, et al	Broward	9–21–53
O'Neal, et al *vs.* Thomas	Nassau	9–19–53
O'Neal, et al *vs.* Thomas	Nassau	9–19–53
Seaboard, et al *vs.* Bethlehem Steel Co.	Leon	9–22–53
Seaboard Machinery Corp. *vs.* Bethlehem Steel	Leon	9–22–53
Victor Warnock *vs.* Zell Collins Inks	Duval	9–24–53
William Audley Lester *vs.* Alma Ervin	Duval	9–24–53
Nadine Velma Griffith *vs.* Adelaide A. Christensen	Duval	9–25–53
S. B. Sneath *vs.* Peerless Cement Corp., et al	Broward	9–25–53
Clarence Perdue *vs.* Colquitt G. Russell	Nassau	9–25–53
Ruby Emilee Jones *vs.* Eva Sanatar	Brevard	9–25–53
Nellie Hayes *vs.* Thomas I. Stines, et al	Broward	9–28–53
Joseph B. Wiggins *vs.* William G. Cook	Escambia	9–28–53
James Walker *vs.* Fred R. Harvey, et al	Dade	9–30–53
Thomas Pearson *vs.* Orville L. Young	Hillsborough	9–30–53
Robert Milliner *vs.* Joe Henry Banks	Duval	10– 1–53
Nettie Thompson *vs.* Robert E. Abercrombie	Duval	10– 2–53
Joseph D. Berchtold *vs.* Parents Institute	Dade	10– 2–53
Ed White and Bobbie White *vs.* Kenneth E. Leimback	Escambia	10– 3–53
Frances Pangrle *vs.* R. A. Gray, et al	Dade	10– 5–53
Harold Carpenter *vs.* George A. Dewey	Palm Beach	10– 5–53
John W. Wise *vs.* Mitchell P. Guero	Duval	10– 6–53
George Woodroff *vs.* William M. Quinlivan	Dade	10– 7–53
Jack W. Fine, et al *vs.* David M. Harris, et al	Duval	10– 7–53
Bonnie Alexander King *vs.* John D. LaGrone, et al	Leon	10– 7–53
Bruce A. Middleton *vs.* Bruce Edward Vovillia	Duval	10– 8–53
Bruce A. Middleton *vs.* Bruce Edward Vovillia	Duval	10– 8–53
G. A. Lefler *vs.* Abraham Kelsh, et al	Broward	10– 8–53
Vergie Lawson, et al *vs.* Ralph Santulli, et al	Dade	10– 8–53
Edward H. Brown *vs.* W. P. Crum	Dade	10– 9–53
Era Mae Dinkla *vs.* Fred P. Clark	Putnam	10– 8–53

CASES AGAINST NON-RESIDENT MOTOR VEHICLE OPERATORS

Style of Cases	*County from Which Received*	*Date Received*
T. W. Gainey *vs.* R. D. Crawford	Washington	10–12–53
Katherine Munshaw *vs.* Lynnford L. Ritter	Pinellas	10–15–53
Virginia Lee Chalfant *vs.* Phillip Cripps	Broward	10–15–53
Joseph Good *vs.* Paul C. Hartwell, et al	Dade	10–15–53
Ray E. Cole *vs.* C. Pulvino	Volusia	10–16–53
George Myers *vs.* William Kennard Fulton, et al	Dade	10–19–53
Joseph T. Greene vs. Jennie Deyoung	Duval	10–20–53
Jessee Vann *vs.* Roy Lee Bell, et al	Leon	10–21–53
William M. Nettles *vs.* Hugh Charles	Leon	10–23–53
Grace H. Hobbs *vs.* Frank Lee Henry, Jr.	Dade	10–26–53
Saul Pearl *vs.* Milton Schwartz, et al	Broward	10–26–53
Peerless Casulaty Co. *vs.* Marion Leon	Dade	10–26–53
H. W. Edwards *vs.* R. K. Hanley	Polk	10–26–53
Pascal Rent A Car System, Inc. *vs.* James Capenero	Dade	10–26–53
Robert Browness *vs.* Clare Peter Johnson, et al	Dade	10–26–53
Richard M. Stephens *vs.* Pasquale d' Esposito	Dade	10–26–53
Don Charles Platte *vs.* T. J. Fleming	Duval	10–27–53
Amica–Burnett Chemical & Supply Company *vs.* C. T. Douglas	Duval	10–28–53
Marjorie Monrose, et al *vs.* Richard S. Hill	Hillsborough	10–29–53
T. O. Mitchell *vs.* Hugh Jackson	Bay	10–30–53
Jay B. Perry d/b/a Perry Printing Co. *vs.* Don J. Demarsh	Broward	10–30–53
Larry Gray, et al *vs.* Leslie Jewell Corrigan	Dade	11– 2–53
J. J. Kelly *vs.* W. A. Crider	Duval	11– 2–53
Ida Kallman *vs.* Harry Lalichman, et al	Dade	11– 3–53
Gerald Lombard *vs.* Raymond Belott	Dade	11– 3–53
Frank H. Mock *vs.* Roy Burke	Calhoun	11– 3–53
Edward Freeman Fisher, et al *vs.* Edwin Stanly Bozek	Leon	11– 6–53
Terry Russell Fisher, et al *vs.* Edwin Stanley Bozek	Leon	11– 6–53
Frederick Addison Wright *vs.* Robert C. Levin	Dade	11– 9–53
Anthony Klem *vs.* Gus Baker	Pinellas	11– 9–53
H. H. Plowden *vs.* Evelyn Edith Saxon	Palm Beach	11– 9–53
Amos P. Whitehead, et al *vs.* Evelyn Edith Saxon	Palm Beach	11– 9–53
Edward T. Sasala *vs.* Walter B. Knighton, et al	Volusia	11– 9–53
Cora M. Williams, et al *vs.* Frances Edward Gosnell, et al	Flagler	11–10–53
Cora M. Williams, et al *vs.* Frances Edward Gosnell, et al	Flagler	11–10–53
H. R. Whitten, et al *vs.* John W. Beasley	Washington	11–10–53
Delores Dean Woodburn *vs.* Clifton Edwards	Dade	11–12–53

CASES AGAINST NON-RESIDENT MOTOR VEHICLE OPERATORS

Style of Cases	*County from Which Received*	*Date Received*
Alvin E. Stahl *vs.* Gordon Barkley	Duval	11-12-53
Edwin T. Jones *vs.* Margaret Stephens	Sarasota	11-12-53
Mary P. Fulton *vs.* Thomas Chiles Bradley, Jr.	Columbia	11-15-53
Hamel R. Donoghue *vs.* Charles Helson	Dade	11-12-53
Ida Kallman *vs.* Harry Kalichman, et al	Dade	11-16-53
Ida Kallman *vs.* Harry Kalichman, et al	Dade	11-16-53
Edward Piecuch *vs.* Milton H. Herman	Broward	11-16-53
Rhetta Schiff *vs.* Rosell Miller	Duval	11-16-53
Jedge Lembrick *vs.* Charles H. Nabers	Duval	11-16-53
Joyce A. Wimpee *vs.* Marion C. Thomas	Hillsborough	11-17-53
Bob L. Utz *vs.* Fred L. Westphal	Escambia	11-17-53
Mabel G. Kemp, et al *vs.* Kenneth Hugh Allison	Palm Beach	11-18-53
Lillie Hendry *vs.* Conrad Albert Benson	Dixie	11-18-53
Jess Rees *vs.* Wayne Truck Company, Inc.	Broward	11-18-53
James Rhodes *vs.* Richard Lee Gaither	Duval	11-20-53
James Rhodes *vs.* Richard Lee Gaither	Duval	11-20-53
Lawrence L. Mullen, et al *vs.* Herbert L. Denson	Dade	11-20-53
Ralph Seymour *vs.* Charles Rambach	Dade	11-20-53
E. C. Robinson, et al *vs.* Charles Sumner Simms	Dade	11-20-53
Ted Alexander Britt *vs.* Eason W. Burnside	Bay	11-20-53
Southern Supply Company, et al *vs.* Guardian Credit Indemnity Corp.	Sarasota	11-28-53
Martha Yevonne Hensley, et al *vs.* Charles M. Luce	Orange	11-23-53
Andrew Hensley *vs.* Charles M. Luce	Orange	11-23-53
Dweey L. Frazier *vs.* Charles Smrz, Jr.	Dade	11-23-53
Ruby W. Sorrow *vs.* Harry Joseph Komajda	Broward	11-24-53
Bertha G. Bertke *vs.* Charles A. Basaturo, et al	Dade	11-24-53
James Walker *vs.* Fred R. Harvey, et al	Dade	11-24-53
Allen Paul Goldstein *vs.* Alsol, Inc., et al	Dade	11-24-53
Harry A. Snyder *vs.* Florida Fuel Oil, Inc., et al	Broward	11-25-53
L. O. Hazen *vs.* David B. Copple	Duval	11-25-53
Harold J. Patterson, Jr. *vs.* Charles J. Stumpf	Palm Beach	11-25-53
Eugene L. Heyser, et al *vs.* Charles E. E. Marsh, et al	St. Johns	11-25-53
Jack Drilling *vs.* George Holle	Polk	11-30-50
William N. Musgrave *vs.* Robert Franklin McMillion	Orange	11-30-53
Lurline Seddens *vs.* Wilbur Scheirer, et al	Broward	11-30-53
George N. Arfaras *vs.* George Nicholis, etc.	Pinellas	11-30-53
Francine Friedwald, et al *vs.* Ernest Janson	Dade	12- 1-53
Abe Friedwald *vs.* Ernest Janson	Dade	12- 1-53
Jessie G. Weaver *vs.* Florence E. Beckett, etc.	Pinellas	12- 2-53

CASES AGAINST NON-RESIDENT MOTOR VEHICLE OPERATORS

Style of Cases	*County from Which Received*	*Date Received*
Raymond Hawk *vs.* John C. Padgett	Hillsborough	12- 2-53
Luke McCormick *vs.* Service Trucking Company, Inc.	Indian River	12- 3-53
James E. Hooten, et al *vs.* Etholda F. Anderson	Sumter	12- 3-53
James D. Hotten *vs.* Ethola F. Anderson	Sumter	12- 3-53
Peter J. Kilman, etc. *vs.* John Winslow Bogert	Palm Beach	12- 4-53
Hollywood Lumber Company, Inc. *vs.* Anthona Buffa	Broward	12- 4-53
Thomas J. Baynham *vs.* Leslie B. Baynham	Orange	12- 4-53
Ruby W. Sorrow *vs.* Harry Joseph Kmoajda	Broward	12- 8-53
Alfred H. Hardeman *vs.* William C. Leonard	Broward	12- 7-53
Herbert Wall *vs.* Estelle Finkelstein	Dade	12- 7-53
Herbert Wall *vs.* Estelle Finkelstein	Dade	12- 7-53
Nat Horwick *vs.* Estelle Finckelstein	Dade	12- 7-53
Nat Horwick *vs.* Estelle Finkelstein	Dade	12- 7-53
J. W. Cannon *vs.* R. B. Anderson	Santa Rosa	12- 8-53
James Jackson *vs.* Gray Fish Company	Marion	12-9-53
Margaret Anderson *vs.* Leo Weiler–Frank Sunday	Hillsborough	12- 9-53
Mrs. A. H. Garen *vs.* Combined Insurance Co. of America	Orange	12- 9-53
D. E. McLeaird *vs.* Carl M. McBurney	Duval	12-10-53
Hans Tobeason, Inc. *vs.* Dominic Sirianni	Orange	12-11-53
Virgia Ezell *vs.* Pete Langdale	Alachua	12-11-53
Orville Dasher *vs.* H. W. Brown	Duval	12-11-53
Louise Hines *vs.* Lynford L. Ritter	Pinellas	12-11-53
Louise Shearer *vs.* Lynford L. Ritter	Pinellas	12-10-53
Leatrice Hines *vs.* Lynford L. Ritter	Pinellas	12-10-53
James P. Bennett *vs.* Lynford L. Ritter	Pinellas	12-10-53
L. L. Estridge, Jr. *vs.* Leroy Ernest Pridgen	Hernando	12-12-53
N. R. Field *vs.* Jack Holt	Palm Beach	12-14-53
Charles Boos *vs.* Jack Holt	Palm Beach	12-14-53
Diamond Diana Tuzzolino *vs.* Automatic Totalisators	Hillsborough	12-12-53
Gustav Bohland *vs.* Samuel Saul	Dade	12-15-53
Joseph F. Gorman *vs.* Camden Newspaper, Inc.	Palm Beach	12-16-53
Samuel Berk *vs.* Funrman	Orange	12-16-53
Johnnie Blaine Thompson *vs.* Lamar Weaver	Duval	12-16-53
Calico Center, Inc. *vs.* Funwood, Inc.	Duval	12-17-53
Calico Center, Inc. *vs.* Funwood, Inc.	Duval	12-17-53
Justina Giard *vs.* Paul H. Reeves, Jr.	Dade	12-18-53
Thomas DiFrancesco *vs.* Salvador Boemia	Dade	12-18-53
Joseph C. Slattery *vs.* Hans Petersen	Palm Beach	12-18-53
Shirley Brautigan *vs.* Winifred Langstaff	Dade	12-21-53

CASES AGAINST NON-RESIDENT MOTOR VEHICLE OPERATORS

Style of Cases	*County from Which Received*	*Date Received*
Earl Mull *vs.* Myron Levy	Dade	12-21-53
Donald G. Brantley *vs.* Henry Wohl	St. Lucie	12-21-53
James W. Hendrixson *vs.* L. P. Brown	Hillsborough	12-23-53
Alva Malloy *vs.* Royal Exposition Shows	Palm Beach	12-28-53
Jim Oliver *vs.* Royal Exposition Shows	Palm Beach	12-28-53
Shirley Brautigan *vs.* Winifred Langstaff and Jack Anable	Dade	12-28-53
Thomas Patrick Walsh *vs.* Jessie Harold Ryals	Palm Beach	12-28-53
Ethel Clark Glaze *vs.* Bank of Virginia	Bay	12-30-53
Joan Bernice Sierra *vs.* Susan Pizaro	Dade	12-31-53
Eddie Booker *vs.* Vittore Battaglia	Escambia	12-31-53
James W. Casey, Jr. *vs.* F. C. Garrett Co., Inc.	Dade	12-31-53
Earl W. Jones *vs.* Robert O'Brien	Dade	12-31-53
Mildred Modica and Charles Modica *vs.* Arthur J. Hollander	Dade	12-31-53
Pacific Lumber Company, Inc. *vs.* Robert H. Bailey and Luella U. Bailey, his wife	Broward	12-31-53
Moskowitz *vs.* Cohen	Dade	1- 4-54
McKnight *vs.* Stafford	Bay	1- 4-54
Stone *vs.* Tinsley	Walton	1- 2-54
Winn *vs.* Sheldon	Pinellas	1- 4-54
Jones, Sr. *vs.* Duncan	Duval	1- 4-54
Wright *vs.* Clara P. Tiebaut	Broward	1- 6-54
Willson *vs.* Glaze	Marion	1- 7-54
Chapman *vs.* Gray	Dade	1- 7-54
Michaud *vs.* Coburn	Broward	1- 7-54
Peoples *vs.* Baker	Dade	1- 8-54
Service Fire Insurance Co. of New York *vs.* Farkas	Palm Beach	1-11-54
Console *vs.* Yarmack	Dade	1-11-54
Thacher *vs.* Farber	Palm Beach	1-11-54
Roy *vs.* Chappelle and Kokotoff	Dade	1 11-54
Futch *vs.* Cox	Pinellas	1-12-54
Matz *vs.* Daoud	Dade	1-13-54
Finberg *vs.* McMullen, d/b/a C. & M. Trucking Co	Dade	1-13-54
Nau *vs.* Waite	Manatee	1-14-54
Stacy *vs.* Crescent Groves, Medlock Tractor Co.	Orange	1-14-54
Pearce *vs.* Lay	Dade	1-15-54
{Burns, Brinson} *vs.* Carter	Brevard	1-16-54
Clay *vs.* Easton	Dade	1-18-54
Johnson *vs.* Kegley	Hillsborough	1-18-54
American Coastal Lines *vs.* The Purdy Company and M. S. Kaplan	Duval	1-20-54
Etter *vs.* Mann	Charlotte	1-21-54
Forbis Pollard	Leon	1-21-54
Bertke *vs.* Vasaturo, Butler, Cobleigh and American Preserve Co.	Dade	1-21-54

CASES AGAINST NON-RESIDENT MOTOR VEHICLE OPERATORS

Style of Cases	*County from Which Received*	*Date Received*
Witt *vs.* Scott	Duval	1-21-54
Ammons *vs.* Gamel	Duval	1-21-54
Wright *vs.* Levine (also Lawrence)	Dade	1-21-54
Carvin *vs.* Wetherille	Dade	1-22-54
Hayes *vs.* Akins	Leon	1-22-54
Crawford *vs.* Lewis & Davis	Charlotte	1-25-54
Barnette *vs.* Frank & Roberts	Dade	1-25-54
Johnston *vs.* Frank & Roberts	Dade	1-25-54
Mincy & Moton *vs.* Caussin	Dade	1-25-54
Nau *vs.* Waite	Manatee	1-25-54
Lamb *vs.* Straughman	Nassau	1-26-54
Bell *vs.* Reed	Marion	1-27-54
Knight *vs.* Wade	Hillsborough	1-27-54
Chanter *vs.* Bowen	Palm Beach	1-28-54
Rosenbaum *vs.* Roth	Dade	1-29-54
Parrish *vs.* Prince	Bradford	1-29-54
Dobbs *vs.* Prince	Bradford	1-29-54
Young *vs.* Prince	Bradford	1-29-54
Ogburn *vs.* Hodge	Lake	2- 1-54
Hough *vs.* American Emery Wheel Works, and Smith, d/b/a Clark J. Smith Hardware Company	St. Lucie	2- 1-54
Akulin *vs.* Taigman	Dade	2- 1-54
Savage *vs.* Patric	Bay	2- 2-54
Wurdack *vs.* Schulueter	Broward	2- 3-54
Dixon *vs.* Pectol	Pinellas	2- 3-54
Dickson *vs.* Winge Bros. and Hulan Higgs	Palm Beach	2- 3-54
Robinson *vs.* Cousino	Broward	2- 3-54
Robinson *vs.* Cousino	Broward	2- 3-54
Roman *vs.* Wright and Hertz Drivurself Stations of Florida	Dade	2- 3-54
Dorsey *vs.* Wright and Hertz Drivurself Stations of Florida	Dade	2- 3-54
Rhoden *vs.* Burton	Duval	2- 4-54
Stone *vs.* Boone	Palm Beach	2- 5-54
Whiteman, Jr. *vs.* Schwartzenburg	Alachua	2- 8-54
Dreyfus *vs.* Steller	Duval	2- 8-54
Faircloth *vs.* Hill & Alien	Brevard	2- 8-54
Household Appliance Distributors, Inc., *vs.* Max Entell, d/b/a American Brands	Dade	2- 8-54
Srnka *vs.* Porter	Palm Beach	2- 9-54
Brett *vs.* Parise	Leon	2-10-54
Simmons *vs.* Hilfman	Orange	2-10-54
Murrell *vs.* Hilfman	Orange	2-10-54
Central Florida Broadcasting Co. *vs.* Hilfman	Orange	2-10-54
Baumwald *vs.* Davis & Gertner	Dade	2-11-54
Riess *vs.* Nemer	Dade	2-12-54
Hall *vs.* Heimowitz	Flagler	2-12-54
Marger *vs.* Bunner	Dade	2-15-54
Seddens *vs.* Scheirer	Broward	2-15-54

CASES AGAINST NON-RESIDENT MOTOR VEHICLE OPERATORS

Style of Cases	*County from Which Received*	*Date Received*
Wurdack *vs.* Schulueter	Broward	2–15–54
Freeman *vs.* Sinovic	Dade	2–15–54
Freeman *vs.* Sinovic	Dade	2–15–54
Leino *vs.* Smith	Duval	2–18–54
Ronco *vs.* Casey & Kints	Dade	2–18–54
Hogan *vs.* Meltz & Giffard	Dade	2–18–54
Console *vs.* Yarmack	Dade	2–18–54
McGourty *vs.* King & Ball U–Drive–It	Dade	2–19–54
Treanor *vs.* King & Ball U–Drive–It	Dade	2–19–54
Watson *vs.* Gonzalez	Palm Beach	2–22–54
Wynn *vs.* Downing	Palm Beach	2–22–54
V.F.W. Post No. 7193 *vs.* Sellers	Marion	2–22–54
Dawson *vs.* Goodman	Hernando	2–23–54
Stafford *vs.* McKnight	Bay	2–23–54
Bush & Pope *vs.* Heim	St. Johns	2–23–54
Masters *vs.* Bolling	Duval	2–23–54
Household Appliance Distributors *vs.* Mobley	Dade	2–24–54
Haas *vs.* Meitus	Duval	2–24–54
Godwin *vs.* Johnson	Dade	2–24–54
Fuquay *vs.* Morgan	Dixie	2–25–54
Ritchie *vs.* Holloway	Leon	2–25–54
Calloway *vs.* Wilchombe	Palm Beach	2–26–54
Marcus *vs.* Hamilton	Dade	2–26–54
Waldron *vs.* Walters Contracting Corp.	Duval	2–26–54
Charles *vs.* Mize	Hillsborough	2–26–54
Schemel *vs.* Palm Beach County Estates	Palm Beach	3– 1–54
Barket *vs.* Tessicini	Dade	3– 1–54
MacDonald *vs.* Lyke	Pinellas	3– 1–54
Jagodzinski *vs.* Putman	Dade	3– 1–54
Dube *vs.* Chaconas	Dade	3– 1–54
Lewis *vs.* Singer	Broward	3– 2–54
Ellison *vs.* Fisk Tire & Rubber Co.	Pinellas	3– 2–54
Watson *vs.* Torn	Palm Beach	3– 3–54
Ryan *vs.* Shulse	Hillsborough	3– 3–54
Smith *vs.* Collins	Duval	3– 3–54
Lee *vs.* Reese & Collins	Duval	3– 3–54
Boston *vs.* Reese & Collins	Duval	3– 3–54
Polson *vs.* Noble Van & Storage	Duval	3– 3–54
Pettis *vs.* Hunter & Boyd	Bay	3– 4–54
Osborne *vs.* Dean & Johnson	Escambia	3– 4–54
Marshall *vs.* Szabo & Samson	St. Lucie	3– 4–54
Briner *vs.* Ferrell	Dade	3– 8–54
Thornton *vs.* Holley	Sarasota	3– 8–54
Kling *vs.* Dennis	Volusia	3– 9–54
Herndon Realty Co. *vs.* Pascuzzi	Dade	3– 9–54
Shell *vs.* Morgan & Witt	Columbia	3– 9–54
Gainey *vs.* Layne Atlantic Co	Alachua	3–10–54
Taft *vs.* Fisher	Orange	3–10–54
Wheeler *vs.* Price, Darwin, Kinney and Lane	Pinellas	3–10–54

CASES AGAINST NON-RESIDENT MOTOR VEHICLE OPERATORS

Style of Cases	*County from Which Received*	*Date Received*
Harder *vs.* Bowser	Pinellas	3–11–54
Brannon *vs.* Fogle	Dade	3–11–54
Dobelle *vs.* Ace U–Drive, Inc. and Al Klein	Dade	3–11–54
Shields *vs.* Stern	Dade	3–12–54
Hollywood Lumber Co. *vs.* Anthona Buffa	Broward	3–15–54
City Winter Haven *vs.* Sanders	Polk	3–15–54
LaPointe *vs.* Harney's Drug Store	Broward	3–15–54
Shelton *vs.* Ehrich	Indian River	3–15–54
Springer *vs.* Moss	Broward	3–16–54
Ward *vs.* Lurie	Palm Beach	3–16–54
Smith *vs.* Stramiello	Levy	3–18–54
Morris *vs.* Loftin, Martin	Dade	3–18–54
Carservice *vs.* Souvini	Dade	3–18–54
Bohland *vs.* Saul	Dade	3–18–54
Segui *vs.* Neumann & Sweat	St. Johns	3–19–54
Pickett *vs.* Carolina Metal Products	Duval	3–19–54
Silverblatt *vs.* Sweet	Dade	3–19–54
Santich *vs.* Penn Dixie Lines	Hillsborough	3–19–54
Stevenson & Eason *vs.* Griffin	Dade	3–19–54
Townsend *vs.* Griffin	Dade	3–19–54
Sheene *vs.* Gavolio	Dade	3–22–54
Chandler *vs.* Cohen & Gordon	Dade	3–22–54
Carservice *vs.* Souvini	Dade	3–22–54
Gateway Decorators *vs.* Minnesota Mining & Manufacturing Co	Dade	3–22–54
Damask *vs.* Raisch	Duval	3–24–54
Russ *vs.* Louthan	Dade	3–24–54
Emmess Fabrics *vs.* Bendersky	Dade	3–24–54
Weil *vs.* Velasco	Hillsborough	3–25–54
Merageas *vs.* Kobs	Pinellas	3–25–54
Bunn *vs.* Antolick	Duval	3–26–54
Katz *vs.* Miami Transit Co.	Dade	3–26–54
Godfrey *vs.* Fleck	Palm Beach	3–26–54
Trimpe *vs.* Wagomon	Hillsborough	3–26–54
Estrada *vs.* Vann & Brown	Hillsborough	3–26–54
Solomon *vs.* DeWoskin (Shelborne Hotel)	Dade	3–29–54
Reese *vs.* Solomon	Polk	3,29–54
Reese *vs.* Solomon	Polk	3–29–54
Miller *vs.* Abbott	Dade	3–31–54
Erickson *vs.* Kinsman	Broward	3–31–54
Taylor *vs.* Sharpe	Duval	3–31–54
Dawson *vs.* Hardwood	Hillsborough	3–31–54
Wilson *vs.* Mullinx	Duval	3–30–54
Harrington *vs.* Martin	Duval	3–30–54
Lieb *vs.* Hausman	Dade	4– 1–54
Baldwin *vs.* Waynline, Inc.	Palm Beach	4– 2–54
Brown *vs.* Johnson	Volusia	4– 1–54
Campbell *vs.* Bishop, Williams	Leon	4– 5–54
Ragona *vs.* Woodward	Dade	4– 5–54
Flanagan *vs.* Coleman	Duval	4– 6–54

CASES AGAINST NON-RESIDENT MOTOR VEHICLE OPERATORS

Style of Cases	*County from Which Received*	*Date Received*
Weil *vs.* Velasco	Hillsborough	4- 6-54
Burton, Sr. *vs.* Clarkeston and Strobel	Pinellas	4- 7-54
Taylor *vs.* Brennan	Martin	4- 7-54
Medlin *vs.* Triglia	Palm Beach	4- 7-54
Gillon *vs.* Stinnette	Palm Beach	4- 8-54
Sarasota Concrete Company *vs.* Eunice R. R. Wainwright	Sarasota	4- 8-54
Soules *vs.* Benson & Hedges	Dade	4- 9-54
Nixon *vs.* Lawton & Harwell	Duval	4- 9-54
Kinard *vs.* Griffith	Hillsborough	4- 9-54
Stuckey *vs.* Reese & Collins	Duval	4- 9-54
Jones *vs.* Reese & Collins	Duval	4- 9-54
Williams *vs.* Reese & Collins	Duval	4- 9-54
Day *vs.* Reese & Collins	Duval	4- 9-54
Jones *vs.* Reese & Collins	Duval	4- 9-54
Levine *vs.* Zalkind	Dade	4- 8-54
Bryan *vs.* Green's Poultry & Egg Company	Leon	4-12-54
Biggers *vs.* Symborsky	Seminole	4-10-54
Oden *vs.* Parsons	Pasco	4-10-54
Greene *vs.* Rockwitch	Broward	4-12-54
Bromberg *vs.* Thompson	Dade	4-12-54
Bowers *vs.* Wynn	Duval	4-13-54
Root *vs.* Lewis	Dade	4-13-54
Beal *vs.* Cooper	Escambia	4-14-54
Terry *vs.* Kiedrowicz	Bay	4-15-54
Brant *vs.* Morris	Hillsborough	4-16-54
Thomasson & Wells *vs.* Morris	Hillsborough	4-16-54
Rowe *vs.* Vaughns	Volusia	4-16-54
Carpenter *vs.* Michael a Petroccia and Olin's Airport U-Drive-It	Dade	4-16-54
Davis *vs.* Bacchi	Dade	4-17-54
Skelton *vs.* International Service Insurance	Okaloosa	4-17-54
Aerovias Brasil S.A.	Dade	4-19-54
Henny *vs.* Higgins	Dade	4-19-54
Stone *vs.* Simons & Bernsen	Dade	4-19-54
Maksik *vs.* Conner & Weiner	Dade	4-18-54
Kelin *vs.* Plotkin & Lind	Dade	4-19-54
Kelin *vs.* Plotkin & Lind	Dade	4-19-54
Proctor *vs.* Barry	Dade	4-19-54
Roe *vs.* Bibler	Pinellas	4-19-54
Hicks *vs.* Fletcher	Leon	4-21-54
Johnson *vs.* Herring	Leon	4-22-54
Gambill *vs.* Hutton	St. Johns	4-22-54
Guarine *vs.* Anderson	Palm Beach	4-22-54
Bliss *vs.* Ceaserine	Pinellas	4-22-54
Moran, Jr. *vs.* Lund	Martin	4-22-54
Harrington *vs.* Morris	Duval	4-22-54
Pine *vs.* Zerwick, Stern-Case Motors, Inc., Edgar Camp, Westbrook	Dade	4-23-54
McMullen *vs.* Newell	Hillsborough	4-23-54
Gordon *vs.* Ripper, Liberty Coach Co., Hine Trailer Co.	Duval	4-22-54

CASES AGAINST NON-RESIDENT MOTOR VEHICLE OPERATORS

Style of Cases	*County from Which Received*	*Date Received*
Riess *vs.* Nemer	Dade	4–26–54
Barber *vs.* Chamberlain	Duval	4–26–54
King *vs.* Hughes & Hertz Driv–Ur–Self Stations, Inc.	Dade	4–26–54
Ward *vs.* Lurie & Kammer	Palm Beach	4–26–54
Ross *vs.* Schall	Volusia	4–26–54
Kummer *vs.* Rogers	Duval	4–27–54
Leino *vs.* Smith & Dolan	Duval	4–28–54
Barbrick *vs.* Mangum	Duval	4–28–54
Moore *vs.* Mangum & Haskin	Duval	4–28–54
Sissenwine *vs.* Wood	Dade	4–28–54
Marshall *vs.* Szabo & Samson	St. Lucie	4–29–54
Ritchie *vs.* Holloway	Leon	4–29–54
Branham *vs.* Whittington	Volusia	4–30–54
Sumislawski *vs.* Fincher Motor Sales	Dade	4–30–54
Schneider *vs.* Saxon	Palm Beach	4–30–54
Dube Chaconas	Dade	4–30–54
Sibberns *vs.* Oswego River Tissues and Hogan	Duval	4–30–54
Carroll *vs.* Olin's & Pollack	Dade	5– 3–54
Pack *vs.* McCranie	Brevard	5– 3–54
Allenquist *vs.* Schrock	Sarasota	5– 3–54
Teller *vs.* Gould	Dade	5– 3–54
Lynall *vs.* Caplin	Volusia	5– 4–54
Jones, d/b/a Builders Products *vs.* Union Aluminum Company, Inc.	Duval	5– 4–54
Central Florida Broadcasting Co. *vs.* Richlin Advertising	Orange	5– 5–54
Thomason *vs.* Greyhound Corp. and Maddox	Dade	5– 5–54
Pynn *vs.* Marshall & Walker	Orange	5– 5–54
Rigotti *vs.* Wetstone	Dade	5– 6–54
Allen *vs.* Fiebach	Escambia	5– 7–54
Shearer *vs.* Larocque	Duval	5– 7–54
Central Truck Lines *vs.* Corbin	Duval	5– 7–54
Tebo *vs.* Nethercott & Malnowski	Dade	5– 7–54
Hans Tobeason, Inc. *vs.* Sirianni	Orange	5–10–54
Collier *vs.* Vincent	Broward	5–10–54
Molisee *vs.* Anglin	Dade	5–12–54
Johnson *vs.* Snyder	Dade	5–12–54
Hill *vs.* Meyerhoff	Indian River	5–12–54
Feldman *vs.* Amdur	Dade	5–12–54
State Road Dept. of Florida *vs.* Bryant	Leon	5–12–54
State Road Dept. of Florida *vs.* Reigner	Leon	5–12–54
McMurrough *vs.* Oliver	Alachua	5–14–54
Calhoun *vs.* Corbisello, Wagner, etc.	Sarasota	5–14–54
Calhoun *vs.* Corbisello, Wagner, etc.	Sarasota	5–14–54
Watson *vs.* Hanson	Volusia	5–14–54
Peragine *vs.* Christian	Volusia	5–14–54
Nesbit *vs.* Everette	Pinellas	5–14–54
Carse *vs.* Bebout	Hillsborough	5–14–54
Herman *vs.* Maier	Dade	5–14–54
Mulkern *vs.* Anglin	Dade	5–14–54

CASES AGAINST NON-RESIDENT MOTOR VEHICLE OPERATORS

Style of Cases	*County from*	*Date Received*
Henry *vs.* Oakes	Palm Beach	5–14–54
Johnson *vs.* Duskin	Citrus	5–14–54
Appleton *vs.* Miller	Palm Beach	5–14–54
Bossie *vs.* Valliere	Dade	5–14–54
Brown *vs.* D'Amico and Williams	Dade	5–17–54
Burton *vs.* Clarkeston, Saeth & Strobel	Pinellas	5–18–54
Weiss & Jay *vs.* Drucker	Dade	5–18–54
Buser *vs.* Brown	Dade	5–18–54
Pascal System *vs.* Gondolfo	Dade	5–18–54
Pine Lumber Corp. *vs.* Medford	Columbia	5–19–54
Elliott *vs.* Gunn	Leon	5–20–54
Sniderman & Marston *vs.* Bookman	Dade	5–20–54
Polston *vs.* Richards	Hillsborough	5–20–54
Lueder *vs.* Clabaugh	Palm Beach	5–21–54
Dukes *vs.* Stringer	Calhoun	5–21–54
Williams *vs.* Miami Beach Railway Co.	Dade	5–21–54
Larrabee *vs.* Knuebel & LeRoy	Palm Beach	5–21–54
Bishop *vs.* McLeod	Dade	5–24–54
Mardis *vs.* Mancuso	Hillsborough	5–24–54
Evans *vs.* Wilson	Sarasota	5–24–54
Taylor *vs.* O'Brien	Orange	5–25–54
Grebey *vs.* Seiden	Dade	5–27–54
Burton *vs.* International Telephone Telegraph Corp.	Dade	5–27–54
Metal Manufacturing Co. *vs.* Crump	Orange	5–27–54
Robertson & Freeman *vs.* Lacey	Bay	5–27–54
Renner & Bailey *vs.* Commercial Carriers, Inc.	Dade	5–27–54
Taylor *vs.* Young	Dade	5–27–54
Breslin *vs.* Junge	Dade	5–27–54
Board of Public Instruction, Hernando County *vs.* Poteat	Hernando	5–28–54
Maule Ind. *vs.* Cohen	Dade	5–28–54
Baratta *vs.* Ridgeway	Dade	5–28–54
Parcells *vs.* Russell	Palm Beach	5–28–54
Hunter *vs.* Lindsey, Maberry, Yager, etc.	Broward	5–28–54
Coppedge *vs.* Regal Petroleum Products	Duval	5–28–54
Carswell *vs.* Darr	Polk	5–31–54
Howard *vs.* Kvochak	Dade	5–31–54
Niven *vs.* French	Volusia	5–31–54
Mackrell *vs.* Bender & Williams	Hillsborough	5–31–54
Lewis *vs.* Ramonin	Orange	5–31–54
Hagerman *vs.* International Assn. Heat and Frost Insulator, etc.	Dade	5–31–54
Molisee *vs.* Anglin	Dade	6– 2–54
Mulkern *vs.* Anglin	Dade	6– 2–54
Fields *vs.* Spurgin	Dade	6– 3–54
Baigert *vs.* Traeger	Dade	6– 3–54
Root *vs.* Lewis & General Credit Corp.	Dade	6– 3–54
Kling *vs.* Dennis	Volusia	6– 4–54
Mayo *vs.* Flonta	Leon	6– 4–54
Skaats *vs.* Flonta	Leon	6– 4–54
Medlin *vs.* Triglia	Palm Beach	6– 4–54
Long *vs.* Nuccitelli	Volusia	6– 7–54

CASES AGAINST NON-RESIDENT MOTOR VEHICLE OPERATORS

Style of Cases	*County from Which Received*	*Date Received*
Gluckman *vs.* Pine	Dade	6- 4-54
Goldwyn *vs.* Brooks	Dade	6- 4-54
Katz *vs.* Miami Transit Co	Dade	6- 7-54
Gallo *vs.* Levina	Dade	6- 7-54
Dreyfus *vs.* Steller	Duval	6-10-54
Hall *vs.* Graham	Volusia	6-10-54
Daviau *vs.* Roney and Vieth	Duval	6-10-54
Gonzalez *vs.* Rasch	Dade	6-11-54
Dyer *vs.* Vadney	Orange	6-11-54
Speer *vs.* Wilson	Volusia	6-21-54
Burrie *vs.* Bricker	Broward	6-15-54
Leonard *vs.* Merten	Broward	6-15-54
Sisson *vs.* Webber	Polk	6-16-54
Sierra *vs.* Pizaro	Dade	6-16-54
Walsh *vs.* Liebowitz	Dade	6-16-54
Novak *vs.* Skinkle	Broward	6-16-54
Keen *vs.* Jennette & Davis	Broward	6-16-54
Lanzillo *vs.* Pizaro	Dade	6-17-54
Duhart *vs.* Anderson	Dade	6-17-54
Clark *vs.* Anderson	Dade	6-17-54
Ruskin & Crovitz *vs.* Phelps	Dade	6-17-54
Schwartz *vs.* Bernharm Ulman Co	Dade	6-18-54
Fogel *vs.* Helfat	Dade	6-18-54
Thieman *vs.* Lynch	Duval	6-18-54
Buckwalter *vs.* Deaton Truck Lines	Duval	6-18-54
Young *vs.* Olszewski	Broward	6-18-54
Gudinsky *vs.* Gutermuth	Dade	6-18-54
Bossi *vs.* Hossan	Dade	6-18-54
Silverstein *vs.* Pine	Dade	6-22-54
Duffy *vs.* Martin and Storms	Palm Beach	6-22-54
Fleur *vs.* Thomas Reese and Martha Reese	Dade	6-22-54
Kramer *vs.* Tsairis	Dade	6-21-54
Huey *vs.* Deaton Truck Line, Inc	Hillsborough	6-22-54
Baigert *vs.* Traeger & Baum	Dade	6-22-54
Stirrup *vs.* Koch	Marion	6-23-54
U.S. of America *vs.* Edelblut Const. Co	Palm Beach	6-23-54
Gunn *vs.* Wood	Leon	6-24-54
Davis *vs.* Benezech	Bay	6-24-54
Austin *vs.* Benezech	Bay	6-24-54
Butcher *vs.* Coty, Inc., and Funch	Dade	6-24-54
Kammerbauer *vs.* Miles Vance and Fellows	Dade	6-24-54
Ragoma *vs.* Woodward	Dade	6-24-54
Katz *vs.* Benetta	Dade	6-24-54
Blau *vs.* Hoberman	Dade	6-24-54
Kenaston *vs.* Green	Brevard	6-24-54
Wuesthoff Memorial Hospital *vs.* Green	Brevard	6-24-54
Bolden *vs.* Southeastern Box Company and Stokes Stockyard	Alachua	6-24-54
Bolden *vs.* Southeastern Box Company and Stokes Stockyard	Alachua	6-24-54
Thompson *vs.* Schubert	Leon	6-25-54
Shore *vs.* Lowenstein	Dade	6-25-54
Powell *vs.* Sharpe & Hurd	Orange	6-25-54

CASES AGAINST NON-RESIDENT MOTOR VEHICLE OPERATORS

Style of Cases	*County from Which Received*	*Date Received*
Hurst *vs.* Daniels	Bay	6–25–54
Wallace *vs.* Traeger	Dade	6–25–54
Kantner *vs.* Edwards & Rogers	Broward	6–28–54
Neil *vs.* Morgan	Marion	6–28–54
Johnson *vs.* Morgan	Marion	6–28–54
Delray Ray Gas & Electric Co. *vs.* Davidson	Palm Beach	6–28–54
Wailveria *vs.* Holloway Coffee Co	Dade	6–28–54
Melcher *vs.* National Presto Industries	Broward	6–28–54
Fitzpatrick *vs.* Shomers	Dade	6–29–54
Santman *vs.* Smith	Dade	6–30–54
Williams *vs.* Eisle & King, Liabaire, etc.	Hillsborough	6–30–54
Hudson *vs.* Hamm	Orange	6–30–54
Tyson *vs.* Hamm	Orange	6–30–54
Cohen *vs.* Wallace & Rackley	St. Lucie	7– 1–54
Weiss & Jay *vs.* Drucker	Dade	7– 1–54
Soucie *vs.* Bacinskas	Dade	7– 1–54
Buchanan *vs.* Lux	Taylor	7– 1–54
Goldsmith *vs.* Kenney	Dade	7– 2–54
Ryals *vs.* Edenfield (Kingsland Motor Co.)	Duval	7– 2–54
Young *vs.* Hawes	Dade	7– 2–54
Pleume *vs.* Smith	Dade	7– 2–54
Houtkamp *vs.* Humphrey	Dade	7– 6–54
Hilton (R. C.), Inc. *vs.* Ossino	Hillsborough	7– 6–54
Padgett *vs.* Harkins	Walton	7– 6–54
Frank *vs.* Loomer	Dade	7– 6–54
Tommie *vs.* Liles	Broward	7– 6–54
Blacker *vs.* Johnston	Dade	7– 6–54
Ruehman *vs.* Strauss	Brevard	7– 7–54
Kohl *vs.* Crowe	Pinellas	7– 8–54
Laing *vs.* Gass	Lake	7– 8–54
King *vs.* Cole, d/b/a Ollie Trout Trailer Park and Sales	Dade	7– 9–54
Simmons & Pitts *vs.* Poteat	Hernando	7– 9–54
Rigotti *vs.* Wetstone	Dade	7– 9–54
Smith and Powell *vs.* Curdts, Jackson, and Davis	Dade	7– 9–54
McLellan *vs.* Sullivan	Palm Beach	7–10–54
Rowland *vs.* Green	Gilchrist	7–12–54
Yon *vs.* Satcher	Bay	7–12–54
Tyson *vs.* Hamm & South Jersey Transfer Co.	Volusia	7–12–54
Cutler *vs.* Crelinsten Cartage Co. and Dansereau	Dade	7–15–54
Laing *vs.* Gass and Greer	Orange	7–15–54
Young *vs.* Rose	Dade	7–15–54
Reeves *vs.* Revenaugh	Leon	7–16–54
Shawl *vs.* Jones	Pasco	7–16–54
Young *vs.* Ferre	Sarasota	7–16–54
Arenson *vs.* Gallagher	Dade	7–16–54
Tapley *vs.* Richardson	Sarasota	7–20–54
Vaughn *vs.* Knapp	Orange	7–19–54
Stirrup *vs.* Koch	Marion	7–19–54

CASES AGAINST NON-RESIDENT MOTOR VEHICLE OPERATORS

Style of Cases	*County from Which Received*	*Date Received*
Columbia Casualty Co. *vs.* Sigelbaum and Cole	Dade	7–19–54
Sarasota Concrete Co. *vs.* Wainwright	Sarasota	7–19–54
Fernandez *vs.* Levy, d/b/a Advertiser Assn. of America	Sarasota	7–19–54
Orlando Linen Service *vs.* Angell, d/b/a Harrington Hotel	Marion	7–20–54
Neil *vs.* Morgan	Marion	7–20–54
Johnson *vs.* Morgan	Marion	7–20–54
Mayfield *vs.* Williams	Gadsden	7–20–54
Hurst *vs.* Goodwine	Suwannee	7–22–54
Cooper *vs.* McGaughey and Crosby	Wakulla	7–22–54
Estrada *vs.* Vann and Brown	Hillsborough	7–22–54
Vargas *vs.* Bloom	Dade	7–23–54
Dodd *vs.* Lundy	Leon	7–26–54
Middleton *vs.* Vovillia, General Motors Corp	Duval	7–26–54
Marler *vs.* Yohe	Broward	7–26–54
Doudera *vs.* Braniff International Airways and Brownell Travel Service	Dade	7–26–54
Swan Printing & Stationery Co. *vs.* Rankin De Ross	Volusia	7–26–54
Ewell *vs.* Strelsin	Dade	7–26–54
Bretell *vs.* Wright	Dade	7–26–54
Dustin & Metcalf *vs.* Sander and Sykes	Okaloosa	7–27–54
Festo *vs.* Maria	Dade	7–28–54
DeWitt *vs.* Maria	Dade	7–28–54
Srnka *vs.* Porter	Palm Beach	7–28–54
Fallin *vs.* Hall, Glass & Caldwell	Duval	7–28–54
Pine *vs.* Missal	Dade	7–29–54
Grossman *vs.* Missal	Dade	7–29–54
Barker *vs.* Marine Boat Transit Co.	Leon	7–29–54
Victor *vs.* MacDonald, Drysell & Luttrell	Pasco	7–30–54
Teague *vs.* Watts, d/b/a Little Suwannee Lumber Co.	Duval	7–30–54
Annis *vs.* Bottitt, also Jones, Adrian	Dade	7–30–54
Singleton *vs.* Cooper	Dade	7–31–54
Krug *vs.* Pinto	Broward	8– 2–54
Moore *vs.* Buonavolanta	Dade	8– 2–54
Showker *vs.* Tallant & Gantt	Orange	8– 2–54
Mims *vs.* Reid	Orange	8– 2–54
Hanna *vs.* Bailey	Orange	8– 2–54
Anderson *vs.* Liedorff	Duval	8– 2–54
Rush *vs.* Sutton	Polk	8– 2–54
Walker, Weesner & Slick Airways, Inc.,	Dade	8– 2–54
Showker *vs.* Tallant & Gantt	Orange	8– 2–54
Carter *vs.* Wainwright	Duval	8– 2–54
Trubitz *vs.* Krieger, Modiste Laces, Inc., Micaletti & Pollak	Dade	8– 3–54
McLeod *vs.* A.C.L. R.R. Co.	Taylor	8– 4–54
Knowlton *vs.* Billingsley, d/b/a Tampa Rug Cleaners and Check Products	Hillsborough	8– 4–54
Bissi *vs.* Hossan	Dade	8– 5–54

CASES AGAINST NON-RESIDENT MOTOR VEHICLE OPERATORS

Style of Cases	*County from Which Received*	*Date Received*
Lakeshore Construction Co. *vs.* Normandin	Orange	8- 5-54
Studstill *vs.* Jones	Polk	8- 6-54
Lifshutz *vs.* Gaddy	Dade	8- 7-54
Orlando Linen Service *vs.* Angell, d/b/a Harrington Hotel	Marion	8- 9-54
Showker *vs.* Tallant and Gantt	Volusia	8- 9-54
Lichter *vs.* Beckham	Dade	8- 9-54
Finkelstein *vs.* Wishman	Dade	8- 9-54
Hutchins *vs.* Freeman	Bay	8- 9-54
Robinson *vs.* Roedel	Dade	8-10-54
Sapp *vs.* Thomas and Johnson	Hillsborough	8-10-54
Delphia Hodges Blades *vs.* Thomas and Johnson	Hillsborough	8-10-54
Hypes *vs.* Mitchell and Saad	Hillsborough	8-10-54
Daniels *vs.* Shaw	Jackson	8-10-54
Lester *vs.* Fine, d/b/a Cardinal Lamp Manufacturing Co.	Dade	8-12-54
Walden *vs.* Hilliard and Pennington	Palm Beach	8-12-54
Schiefen *vs.* Ellenwood and Specht	Palm Beach	8-12-54
Schiefen *vs.* Ellenwood and Specht	Palm Beach	8-12-54
Sutton *vs.* Kemp	Duval	8-12-54
Wimberly *vs.* Long	Duval	8-12-54
Webb *vs.* Crews	Duval	8-12-54
Sphaler *vs.* Isbell	Orange	8-12-54
Doherty *vs.* Santos	Duval	8-12-54
Oliver *vs.* Gross	Palm Beach	8-13-54
Pitts *vs.* Gross	Palm Beach	8-13-54
White *vs.* McDonald	Volusia	8-13-54
Patrick *vs.* Mattera Pan American Van Lines, Sole owner Michael Fazio	Dade	8-13-54
Hardigree *vs.* The Officers Club, Eglin Air Force Base, Florida, and Edgar T. Dunn	Okaloosa	8-13-54
Harris *vs.* Stowers and Transportation Vehicle, Inc.	Duval	8-16-54
Bell *vs.* Stowers and Transportation Vehicles, Inc.	Duval	8-16-54
Lescanec *vs.* Edwards...?	Pasco	8-16-54
Streitfeld *vs.* Pifko	Dade	8-16-54
Erickson *vs.* Kinsman	Dade	8-16-54
Schoenfeld *vs.* Kaufman	Dade	8-16-54
Byrd *vs.* Varner and Barlow	Escambia	8-16-54
Crews *vs.* Hornung	Polk	8-17-54
James *vs.* Hornung	Polk	8-17-54
Davis *vs.* Hornung	Polk	8-17-54
Hall *vs.* Graham	Volusia	8-17-54
Cohn *vs.* Gordon	Dade	8-18-54
DeCastro *vs.* Evans	Duval	8-18-54
Delgado *vs.* Evans	Duval	8-18-54
Uriarte *vs.* Evans	Duval	8-18-54
Bishop *vs.* Holcombe and Willis	Duval	8-18-54
Byrd *vs.* Gibbs	Dade	8-19-54
Lois *vs.* Kram	Duval	8-19-54
Newcity, Jr. *vs.* Downey	Hillsborough	8-19-54

CASES AGAINST NON-RESIDENT MOTOR VEHICLE OPERATORS

Style of Cases	*County from Which Received*	*Date Received*
Hudson *vs.* Ham and South Jersey Transfer Co.	Volusia	8–20–54
Danner *vs.* Robie, Inc.	Broward	8–23–54
Keen *vs.* Jennette	Broward	8–23–54
Greenwell *vs.* Tinsley	Walton	8–23–54
Showalter *vs.* Lorentzon and Formatic Co.	Dade	8–23–54
Moore *vs.* McDonald	Volusia	8–23–54
Aldous, d/b/a Harley–Davidson Sales and Service *vs.* McDonald	Volusia	8–25–54
Mondschein *vs.* Camp, Westbrook, Missal.	Dade	8–25–54
Packer *vs.* Gordon	Dade	8–26–54
Pietrack *vs.* Barlow, Highsmith, Shumer	Dade	8–27–54
Lamica *vs.* Pattrell	Hillsborough	8–27–54
Bivins *vs.* Whitmore and Plumbers and Steamfitters Union	Dade	8–27–54
Malone *vs.* Lowe and Malone	Volusia	8–27–54
Adams *vs.* Harris & Johnson Furniture Manufacturing Co	Santa Rosa	8–30–54
Thal *vs.* McLeod	Dade	8–30–54
Brossier *vs.* Adair	Dade	8–30–54
Owens *vs.* Terminal Transport, Inc.	Columbia	9– 1–54
Clearwater Nash, Inc. *vs.* Reid	Pinellas	9– 1–54
Napier *vs.* Sizemore	Dade	9– 2–54
Biggers *vs.* Symborsky	Seminole	9– 2–54
Austin *vs.* International Correspondence Schools	Volusia	9– 7–54
Hobbs *vs.* Collins	Duval	9– 7–54
Platt *vs.* Cacyuk	Dade	9– 7–54
Del Pino *vs.* Redelsheimer, Killenburg and Chesney	Dade	9– 7–54
Young *vs.* Rose	Dade	9– 7–54
Ponce Rental Car Co., Inc. *vs.* Neeley and Samuel Bingham's Son Mfg. Co.	Dade	9– 7–54
Shuman *vs.* Real	Hillsborough	9– 8–54
Johnson *vs.* Werner	Volusia	9– 9–54
Huntley *vs.* Sheetz	Dade	9– 9–54
Senecal *vs.* Farmer	Palm Beach	9– 9–54
Porterfield & Margulis *vs.* Marden	Dade	9–13–54
Linden Plumbing Supply Co. *vs.* Regenstein	Orange	9–13–54
Lessard *vs.* Gill	Dade	9–13–54
Cartwright *vs.* Joss	Dade	9–13–54
Huizenga *vs.* McCullagh & Bishop Investment Corp.	Broward	9–13–54
Huizenga *vs.* McCullagh & Bishop Investment Corp.	Broward	9–14–54
Ponce Rental Car Co. *vs.* Neely, Samuel Bingham's Son Manufacturing Co.	Dade	9–13–54
Johnson *vs.* Barthelme	Duval	9–15–54
Wolford *vs.* Guercio	Charlotte	9–15–54
Killam *vs.* Inter City Window Cleaning Co.	Palm Beach	9–15–54
Empresa de Transporters *vs.* Alas, Inc.	Dade	9–16–54

CASES AGAINST NON-RESIDENT MOTOR VEHICLE OPERATORS

Style of Cases	*County from Which Received*	*Date Received*
Kleinman *vs.* Goldberg	Dade	9–16–54
Jackson *vs.* Lyon	Duval	9–16–54
Cahill *vs.* Werblow	Dade	9–16–54
General Electric Supply Co. *vs.* Barker Electric Co.	Duval	9–17–54
Forman *vs.* McGuinness	Dade	9–21–54
Harris *vs.* Derryberry	Duval	9–21–54
Cutler *vs.* Crelinsten Cartage Co. and Dansereau	Dade	9–21–54
Mims *vs.* Reid	Orange	9–23–54
Robinson *vs.* Hartosch and Car Lease Co.	Brevard	9–23–54
Chaiken *vs.* Hughes and Pizzullo	Dade	9–23–54
Lavin *vs.* Amato, Wenger, Sweeney & Sweeney	Dade	9–24–54
Wittich *vs.* Joss	Dade	9–24–54
Dingwall *vs.* Warren	Palm Beach	9–27–54
Semple *vs.* Van Ost	Dade	9–28–54
Semple *vs.* Van Ost	Dade	9–28–54
Hennis & Patton *vs.* Gillis	Orange	9–29–54
Brown *vs.* Finder and Mitzner	Dade	9–29–54
Breeze *vs.* Woods, Van Zanten Bros. of New York	Manatee	9–29–54
Minelian *vs.* Herosian	Dade	9–29–54
Bivins *vs.* Whitmore and Plumbers and Steamfitters Union	Dade	10– 1–54
Lescanec *vs.* Edwards	Pasco	10– 4–54
Vise *vs.* Raby, Davis & Waggoner	Hillsborough	10– 5–54
Tuzzolino *vs.* Automatic Totalisators	Hillsborough	10– 5–54
Lewis *vs.* Nelson	Bay	10– 5–54
Brown *vs.* Messlage & Raynor	Duval	10– 6–54
Clark *vs.* Messlage & Raynor	Duval	10– 6–54
J. R. Keeney & Co. *vs.* Horschel	Dade	10– 6–54
Stamler *vs.* 3621 Collins Hotel	Dade	10– 7–54
Franklin *vs.* Matthias	Duval	10– 7–54
O'Donoghue *vs.* Austin Company and Mallory	Santa Rosa	10– 7–54
Shapiro *vs.* Carner and Sobel	Broward	10–11–54
Bond *vs.* Gutherz	Dade	10–11–54
Bivins *vs.* Whitmore and Plumbers & Steamfitters Union	Dade	10–12–54
Barwick *vs.* McAlpin	Dade	10–12–54
Passoff, Veneri *vs.* Certain-Teed Products Corp.	Dade	10–12–54
Wilkinson *vs.* Key and Sands	Dade	10–13–54
Spiers *vs.* Maynard	Dade	10–13–54
Feinstein *vs.* Siegel	Dade	10–14–54
Jackson *vs.* Lyon	Dade	10–14–45
Bush *vs.* Schwartz	Duval	10–15–54
Tassel *vs.* Phillips	Volusia	10–15–54
Wetzel *vs.* George Stuart, Inc. (F)	Polk	10–18–54
Graham *vs.* Komlosy and Franko	Dade	10–18–54
Colwell *vs.* Silver	St. Johns	10–18–54
Rowland *vs.* Green	Gilchrist	10–18–54

CASES AGAINST NON-RESIDENT MOTOR VEHICLE OPERATORS

Style of Cases	*County from Which Received*	*Date Received*
Holmes *vs.* Bobet	Duval	10-20-54
Wallace *vs.* Lynch and Bixler	Polk	10-20-54
Florida Flamingo Footwear, Inc., *vs.* Sepler & Gross	Dade	10- 2-54
Giglio *vs.* Holmes	Hillsborough	10-20-54
River *vs.* Ellis	Pinellas	10-20-54
Serody *vs.* Warren & Willis	Dade	10-20-54
McGrath *vs.* DeLoach	Dade	10-20-54
Stamler *vs.* Sorkin & Brown	Dade	10-20-54
Emanuel Electric Co. *vs.* Celebrity Corp. (Cadish and Scott)	Dade	10-21-54
Van Horn *vs.* Moody	Orange	10-21-54
McCrary *vs.* McLeod	Columbia	10-25-54
Bailey, et al *vs.* Dingman	Marion	10-25-54
Taylor *vs.* Srechi & Chappell	Duval	10-25-54
Chadekel *vs.* Matthews	Dade	10-25-54
Keene *vs.* McGarity	Duval	10-25-54
Cummins *vs.* Gray & Hawkins	Dade	10-26-54
Brady *vs.* Jones	Palm Beach	10-27-54
Salico *vs.* Hall	Duval	10-27-54
Lakeshore Construction Co. *vs.* Normandin	Orange	10-28-54
Sullivan *vs.* Barr	Sarasota	10-28-54
Plair *vs.* Cliett and Bryan Bros. Packing Co	Duval	10-29-54
Canelas *vs.* Koscuik and Riccio	Dade	10-29-54
Carswell *vs.* Darr	Tampa Division	10-29-54
Felsing *vs.* Bardwil	Dade	11- 1-54
Eager *vs.* Bruno	Broward	11- 1-54
Lavin *vs.* Amato, Craft Service, and Sweeney	Dade	11- 2-54
Kinsey *vs.* Ramsey	Leon	11- 2-54
Painter *vs.* Turner Builders Supply of Tifton, Ga., and Garrison	Dade	11- 4-54
White *vs.* Leimback	Escambia	11- 4-54
Lovett *vs.* Bradford and Howard Hall Co.	Hamilton	11- 4-54
Ginn *vs.* Bradford and Howard Hall Co.	Hamilton	11- 4-54
Pollock *vs.* Duncan	Dade	11- 5-54
Eugene Wuesthoff Memorial Hospital *vs.* Green	Brevard	11- 5-54
Kanaston *vs.* Green	Brevard	11- 5-54
Sword Brother-McDougal Co. *vs.* Renner	Indian River	11- 8-54
Lifshutz *vs.* Gaddy	Dade	11- 8-54
McMullen *vs.* Henderson	Columbia	11- 8-54
Equipment Rental *vs.* Overstreet and Hernandez	Dade	11- 9-54
Modern Coach Corp. *vs.* Helburn Co. (Campbell)	Bay	11- 9-54
Gamblin *vs.* Bierbruer and Besola	Dade	11-12-54
Pietrack *vs.* Barlow, Highsmith & Shumer	Dade	11-12-54
Wallace *vs.* Merchant, Stalnaker & Cline	Dade	11-12-54
Glickstein *vs.* Fishbein	Dade	11-12-54
Ramsey *vs.* Livingstone	Broward	11-15-54
Minter *vs.* Rosenthal	Dade	11-15-54

CASES AGAINST NON-RESIDENT MOTOR VEHICLE OPERATORS

Style of Cases	*County from Which Received*	*Date Received*
Hillabright *vs.* Ashkouti and Jackaway	Dade	11–15–54
Smith *vs.* Goldberg	Hillsborough	11–16–54
Robinson *vs.* Carey	Leon	11–17–54
Rosen *vs.* Rubin	Dade	11–19–54
Bartlett *vs.* American Red Ball Transit Co.	Putnam	11–19–54
Schwartz *vs.* Bernard Ullman Co.	Dade	11–19–54
Wittner *vs.* Stolzenthaler	Dade	11–19–54
Reid *vs.* Elms	Hillsborough	11–19–54
Slappy *vs.* Clayton	Leon	11–22–54
Robinson *vs.* Great Southern Trucking	Dade	11–22–54
Picow *vs.* Kenimer	Palm Beach	11–22–54
Haimowitz *vs.* Kenimer	Palm Beach	11–22–54
Emanuel Electric Co. *vs.* Celebrity Corp.	Dade	11–22–54
Haines & Co. *vs.* Ash	Broward	11–23–54
Laing *vs.* Gass & Greer	Orange	11–23–54
Weins *vs.* Aetna Finance Company	Hillsborough	11–29–54
Pate *vs.* Blann	Bay	11–29–54
Duke *vs.* Risken & Lebnado	Duval	11–29–54
Morales *vs.* Rosario	Dade	11–29–54
Williams *vs.* Eisele & King, Libraire	Pinellas	11–29–54
Mitchell *vs.* Walker	Hardee	11–30–54
Mitchell *vs.* Walker	Hardee	11–30–54
Stafford *vs.* Day	Escambia	12– 1–54
Menge *vs.* Day	Escambia	12– 1–54
Johnson *vs.* Cochanski	Palm Beach	12– 4–54
Sacks *vs.* Shagets	Dade	12– 6–54
Lind *vs.* Williams & Henderson	Broward	12– 6–54
Silverman *vs.* Mooney	Dade	12– 6–54
Bryce *vs.* Shepherd	Alachua	12– 8–54
Bearden *vs.* Shepherd	Alachua	12– 8–54
Roundtree *vs.* Shepherd	Alachua	12– 8–54
Potter *vs.* Lord	Dade	12– 8–54
Eshelman *vs.* Gonos & Sons	Polk	12– 9–54
Payetti *vs.* Schrock	Sarasota	12– 9–54
Gamblin *vs.* Bierbruer & Besola	Dade	12–13–54
Gamblin *vs.* Beirbruer & Besola	Dade	12–13–54
Ginn *vs.* Elkins	Dade	12–13–54
Chavers and Anderson *vs.* Locantro	Escambia	12–13–54
Coastal Supply Corp. *vs.* Foster	Pasco	12–13–54
McNamee *vs.* Nix	Dade	12–13–54
Stamps *vs.* Faulkner & Stanfill	Santa Rosa	12–14–54
Daugherty *vs.* McGee	Duval	12–14–54
Moessing *vs.* Papashvily	Pinellas	12–15–54
Aboulafia *vs.* Merrick	Dade	12–15–54
Dyer *vs.* Oramel or Stannard	Orange	12–16–54
Rambam *vs.* Pfeifer	Dade	12–16–54
Adams & Wankstern *vs.* Taylor, Stillman, etc.	Broward	12–16–54
Powell *vs.* Glen Jordan Company	Polk	12–16–54
Solomon *vs.* DeWoskin, Shelborne Hotel	Dade	12–16–54
Trubitz *vs.* Micaletti	Dade	12–16–54
Trubitz *vs.* Krieger, Modiste Laces	Dade	12–16–54
Trubitz *vs.* Micaletti & Pollak	Dade	12–16–54

CASES AGAINST NON-RESIDENT MOTOR VEHICLE OPERATORS

Style of Cases	*County from Which Received*	*Date Received*
White *vs.* Davis	Escambia	12–17–54
Nicholl *vs.* Chex Company	Orange	12–17–54
Lassiter *vs.* Miller Motor Line of North Carolina	Dade	12–17–54
Clark *vs.* Burnham, Reese & Burnham	Leon	12–20–54
Wetherington *vs.* Brown	Manatee	12–20–54
Magdalein *vs.* Moore	Duval	12–20–54
Sullivan *vs.* Bennett	Duval	12–20–54
Klitzky *vs.* Leff	Dade	12–20–54
Pasoff & Veneri *vs.* Certain–Teed Products	Dade	12–20–54
Corrigan *vs.* Martin	Dade	12–20–54
Greenwald & Marzell *vs.* Bogen	Dade	12–20–54
Garner *vs.* Lentule	Dade	12–20–54
Woodling *vs.* Blake	Orange	12–21–54
Franklin *vs.* Barr	Osceola	12–24–54
Cole *vs.* Fleetwood Apartments	Pinellas	12–27–54
Pilcher *vs.* Williams	Leon	12–28–54
Dinkins *vs.* Lucas	Seminole	12–28–54
Holley *vs.* Baker	Pinellas	12–29–54
Sharp *vs.* White	Alachua	12–29–54
Stiles *vs.* Griffin	Hillsborough	12–29–54
Holley *vs.* Baker	Pinellas	12–30–54
Thompson *vs.* Komajda	Broward	12–30–54
Levarity *vs.* Benewitz	Dade	12–30–54

REQUISITIONS

During the years 1953 and 1954 the State of Florida made Requisitions on other states, the District of Columbia, the United States Navy, and Puerto Rico for fugitives from justice, as follows:

Alabama	20	Nevada	3
Alaska	1	New Jersey	9
California	16	New York	19
Connecticut	2	North Carolina	4
Delaware	1	Ohio	14
District of Columbia	1	Oklahoma	1
Georgia	46	Oregon	1
Illinois	6	Puerto Rico	1
Indiana	4	Pennsylvania	15
Kansas	2	Rhode Island	1
Kentucky	1	South Carolina	1
Louisiana	5	Tennessee	11
Maryland	4	Texas	11
Massachusetts	8	U.S. Navy	1
Michigan	5	Vermont	1
Minnesota	2	Virginia	4
Mississippi	4	Washington	1
Missouri	4	West Virginia	2
Nebraska	2		

REQUISITIONS

During the years 1953 and 1954 the following States made Requisitions on the State of Florida for fugitives from justice, as follows:

Alabama	27	Missouri	5
California	27	Montana	1
Colorado	1	Nebraska	2
Connecticut	1	New Jersey	8
Georgia	101	New Mexico	2
Illinois	28	New York	19
Idaho	1	North Carolina	36
Indiana	15	Ohio	20
Iowa	2	Pennsylvania	7
Kansas	3	South Carolina	22
Kentucky	7	South Dakota	1
Louisiana	2	Tennessee	7
Maryland	4	Texas	9
Massachusetts	8	Virginia	29
Michigan	20	West Virginia	3
Minnesota	1	Wisconsin	1
Mississippi	3	Wyoming	1

DEATH WARRANTS—1953-1954

Jimmie Lee Brown	Electrocuted July 6, 1953
Ed Brooks	Electrocuted September 7, 1953
Orian Nathaniel Johnson	Stay of Execution granted December 19, 1953 Electrocuted September 21, 1954
Tanner Brock	Stay of Execution granted April 30, 1954 Electrocuted September 21, 1954
A. Elwood North	Death Warrant revoked April 6, 1954 Electrocuted October 4, 1954
George Bailey	Electrocuted October 4, 1954
James Henderson	Electrocuted October 4, 1954

TRADE MARKS REGISTERED—1953-1954

By Whom Filed	*Description or Name of Trade Mark*	*Date*
New Castle Products	Modernfold	Jan. 1, 1953
Filip Markowitz	Sub-Contractors Bid Service	Jan. 1, 1953
K. M. Nickell	Nick's Original Frozen	Jan. 1, 1953
Florida Aluminum Casting Foundry, Inc.	Tropi-Craft	Jan. 2, 1953
Simoniz Company	Kleener	Jan. 3, 1953
Florida Citrus Foundation, Inc.	Tree Ripe Florida Citrus	Jan. 5, 1953
Louis Kroll and Milton Weinstein	Small Claims Bureau	Jan. 5, 1953
Sox Meat Packers, Inc.	Sox Gulf Brand	Jan. 7, 1953
Sox Meat Packers, Inc.	Gold Spur	Jan. 7, 1953
Sox Meat Packers, Inc.	Hickory Hill All Meat Wieners	Jan. 7, 1953
Sox Meat Packers, Inc.	Sox's Hickory Hill Brand	Jan. 7, 1953
Sox Meat Packers, Inc.	Flavorful Gulf Brand Weiners	Jan. 7, 1953
Joseph Block and I. Kostiner d/b/a Empire Provision	Home Brand	Jan. 7, 1953
Tobacco Workers International Union	Tobacco Workers International Union Label	Jan. 8, 1953
Eddie Schwartz and Nat Segal	Noskote	Jan. 8, 1953
Vivian C. Mandeville	Pantex	Jan. 9, 1953
W. I., Edith S., and Marlyn S. Labow, d/b/a University Men's Shop	University Men's Shop	Jan. 9, 1953
Nylonet Corporation	Fawn	Jan. 9, 1953
Nylonet Corporation	Wisp	Jan. 9, 1953
Windsor Coffee Co., Inc.	Florida Brand Food Products	Jan. 9, 1953
Windsor Coffee Co., Inc.	Florida Coffee	Jan. 9, 1953
Windsor Coffee Co., Inc.	Florida Brand Coffee	Jan. 9, 1953
Windsor Coffee Co., Inc.	Florida Tea	Jan. 9, 1953
Windsor Coffee Co., Inc.	Florida Brand Tea	Jan. 9, 1953
Windsor Coffee Co., Inc.	Florida Food Products	Jan. 9, 1953
Windsor Coffee Co., Inc.	Florida Brand Foods	Jan. 9, 1953
Windsor Coffee Co., Inc.	Florida Foods	Jan. 9, 1953
Niagara Corporation	Niagara	Jan. 10, 1953
Florida Juice, Inc.	Florida Juice & Syrup Co. (Not Incorporated)	Jan. 13, 1953
J. G. Murray and S. C. Murray	Dairi-o	Jan. 13, 1953

TRADE MARKS REGISTERED—1953-1954

By Whom Filed	*Description or Name of Trade Mark*	*Date*
Harold F. Milton	The Clothes–Line	Jan. 13, 1953
Herman B. Springer, d/b/a Lucky Products Co., Not Inc	82	Jan. 14, 1953
Nathan Braverman	Richard's Railroad Salvage Warehouse and Furniture Sales	Jan. 14, 1953
Winn & Lovett Grocery Co	Superbrand	Jan. 16, 1953
Canada Dry Ginger Ale, Incorporated	F.O.B.	Jan. 17, 1953
Tripp Oil Co	Flying Saucer	Jan. 17, 1953
Dickerson H. Sanders	Bell Hop Design	Jan. 19, 1953
Dickerson H. Sanders	Chef Design	Jan. 19, 1953
Better Foods, Inc	Kell-Ko	Jan. 19, 1953
Better Foods, Inc	Big Leader	Jan. 19, 1953
Aldon D. Evans and Earl C. Grigsby	Hypoluxo Brand	Jan. 20, 1953
Lewin Industries, Inc	Kitchen Queen Cabinets	Jan. 20, 1953
Elmer M. Stebbins	Stebbins Farms	Jan. 20, 1953
Sylvia Greenside	U–Paint–It Furniture	Jan. 20, 1953
Taylor–Sledd, Inc	Little Princess	Jan. 21, 1953
Harry Saunders	Caribe of Miami	Jan. 21, 1953
Seacoast Meat & Provision Company	Pastromi–Burger	Jan. 21, 1953
Milton Provision Company	King Brand	Jan. 21, 1953
Milton Provision Company	Swing to King	Jan. 21, 1953
Winn & Lovett Grocery Co	Mount Vermont	Jan. 22, 1953
Winn & Lovett Grocery Co	Tropical	Jan. 22, 1953
Winn & Lovett Grocery Co	Land O' Sunshine	Jan. 22, 1953
Winn & Lovett Grocery Co	Velvo	Jan. 22, 1953
Edward F. Glaszer	Amerpol	Jan. 23, 1953
Emma Lou Oesterle	The Informette	Jan. 23, 1953
Vita–Var Corporation	Vita–Craft	Jan. 28, 1953
Solana Travel Company, Inc	Sunshine Tours	Jan. 28, 1953
George Alan	George Alan Designs	Jan. 29, 1953
Eddie Schwartz and Nat Segal	Colortone	Jan. 28, 1953

Eddie Schwartz	Deeptan	Jan.	28, 1953
Aerovias Sud Americana, Inc.	Asa International Airlines	Jan.	29, 1953
Stuarts Cafeteria, Inc.	A Trayful Stuarts for a Trifle	Feb.	3, 1953
Robert Gould Company	Dowling	Feb.	3, 1953
Arthur Bell & Sons, Ltd.	Aforeye Go	Feb.	4, 1953
Arthur Bell & Sons, Ltd	Bell's-with Coat of Arms	Feb.	4, 1953
Arthur Bell & Sons, Ltd.	Bell's	Feb.	4, 1953
Alianza Inter-Americana, Inc.	Casa de Las Americas	Feb.	4, 1953
Homosassa River Corporation	Nature's Giant Fish Bowl	Feb.	4, 1953
Homosassa River Corporation	Nature's Fish Bowl	Feb.	4, 1953
Lewin Industries, Inc.	Kitchen Queen Cabinets	Feb.	4, 1953
S. Bermann & Joseph Bermann	Supreme Food Club Plan	Feb.	5, 1953
S. Bermann & Joseph Bermann	Supreme Hotel & Restaurant Supply	Feb.	5, 1953
Suncoast Studios	Santa In Florida	Feb.	5, 1953
Donald F. Duncan	Duncan Yo-Yo	Feb.	5, 1953
Sheade Bedding & Mattress Co.	Tropicana Deluxe	Feb.	6, 1953
Sheade Bedding & Mattress Co.	Tropicana Special	Feb.	6, 1953
Edna Adler	The Corset Box	Feb.	6, 1953
The Drambuie Liqueur Co., Ltd.	The Isle of Skye Liqueur	Feb.	6, 1953
C. F. Smith, Inc.	C.F.S.	Feb.	6, 1953
Benjamin Jacobson	Jans Fruit Shipper	Feb.	10, 1953
Premium Potato Products, Inc.	Sno-Spuds	Feb.	17, 1953
Wedgewood Inn, Inc.	Wedgewood	Feb.	17, 1953
Nathan Benenfeld, d/b/a Bagmaster	LeRoy	Feb.	17, 1953
Sheade Bedding & Mattress Co.	Tropicana Budget	Feb.	17, 1953
The Trefflich's Bird and Animal Co., Inc.	Monkey Headquarters of the United States	Feb.	18, 1953
Stanley S. Davidson and Drew Harris	Glo-Lite	Feb.	19, 1953
Douglas Laboratories Corporation	Coppertone—Label and Design	Feb.	19, 1953
Douglas Laboratories Corporation	Coppertone—Label and Design	Feb.	19, 1953
Douglas Laboratories Corporation	Coppertone—Label and Design	Feb.	19, 1953
Douglas Laboratories Corporation	Coppertone—Label and Design	Feb.	19, 1953
Orlando Farming Corporation	Orfarmco	Feb.	24, 1953
W. T. Young Foods, Inc.	Clown	Feb.	24, 1953
Walter Collany	Snug Harbor Trailer and Park	Feb.	24, 1953
Charles Tisman d/b/a Luxor Motor Sales	Jolly Cholly	Feb.	24, 1953

TRADE MARKS REGISTERED—1953-1954

By Whom Filed	*Description or Name of Trade Mark*	*Date*
Nat Blumberg	People's Trading Company (Not Incorporated)	Feb. 25, 1953
Sydney M. Sherman and Al Kabot	Liftime Brik Company (Not Incorporated)	Feb. 26, 1953
Ray-O-Lite Corp.	Ray-O-Lite	March 2, 1953
Abe M. Carrier	Ole Hickory Barbecue	March 2, 1953
Jo-Day Company, Inc.	Three Roses	March 2, 1953
Henri's Food Products Co., Inc.	Henri's Tas-Tee	March 2, 1953
Double Protection Awning Co.	Double Protection Industries	March 2, 1953
Alice B. Melton	Alice's Beauty Center (A.B.C.)	March 4, 1953
Wasonfox Associates, Inc.	The Better Built Line	March 4, 1953
Sam Raymond	Luxor Guests	March 4, 1953
Peter Lipman	Rusty's Products	March 9, 1953
Naxon Utilities Corporation	Frymaster	March 9, 1953
Miami Moon Products	32 Inches Tropical Sun Salt Water Taffy	March 9, 1953
A. J. Ignelzi	Where Pharmacy Is a Profession—Not a Sideline	March 11, 1953
Mr. & Mrs. Herman E. Ladner	Ladner's Improved Poultry and Live Stock Mixture	March 12, 1953
Duo-Abes Manufacturing Corp.	Halsem	March 12, 1953
Henry D. Rosengarten d/b/a I. Rosengarten, Furs	Carolized	March 13, 1953
Ozark Remedy Company, Not Inc.	Ozark's Milder-Eze Laxative	March 13, 1953
Double Protection Awning Co.	Aluminall Screen-In	March 13, 1953
Agricultural Specialties	Supertox	March 13, 1953
Borton Manufacturing Co.	Luxury	March 16, 1953
Great Atlantic & Pacific Tea Company	Super-Right	March 16, 1953
United Biscuit Company of America	Tulip	March 16, 1953
Miami Moon Products	Florida's Candyland Hotel	March 19, 1953
Home Foods Co.	Top Wip	March 19, 1953
The California Oil Company	Monogram Stands Up	March 19, 1953
Raymond R. Dutton	Approved Personnel	March 19, 1953
Chester O. Howell	Dairy Sweet	March 24, 1953
Florida Smoked Seafood	Hickory Smoked Fish Chips	March 24, 1953
Stanley G. Given	Tail O' The Pup	March 24, 1953
Bob White Organization	He-Man	March 24, 1953

The M. W. Kellogg Company	Kel-F	March 26, 1953
Edward D. Wilk	Sewmatic	March 26, 1953
Palm Beach Preservers, Inc.	Deluxe Quality Tropic Sun	March 27, 1953
Lake Hunter Enterprises, Inc.	Lakeland Terminal Warehouse	March 31, 1953
Eelbeck Milling Company of Florida, Inc.	Qwick Grits	March 31, 1953
Bardahl Manufacturing Corporation	Bardahl	March 31, 1953
Somay Products, Inc.	Dress	March 31, 1953
Earl C. Grigsby and Aldon D. Evans	Hypoluxo Farms	March 31, 1953
Luella H. Dodgen	Complet-It-Kit	April 1, 1953
Berdy Food Co., Inc.	Berdy's Cheri-Kreme Cheese	April 1, 1953
The Miami Air Conditioning Co.	Miami Air Conditioning Co., Not Inc.	April 2, 1953
John Stirpak and wife Mary Stirpak	Tropi-Shop	April 2, 1953
Roos Reefs Shrimp Co., Inc.	E-Z-Peel	April 2, 1953
Wm. J. Trethewey	Tret's Rent-A-Brush	April 7, 1953
Wm. J. Trethewey	Rent-A-Brush	April 7, 1953
Griffin Hosiery Mills	La Debutante	April 7, 1953
Sentco Manufacturers, Inc.	Green-Up	April 7, 1953
Don W. Breese & Co.	Baby Brand	April 7, 1953
Don W. Breese & Co.	Baby Brand	April 7, 1953
Sax Enterprises, Inc.	The Saxony	April 8, 1953
Mrs. Edith C. Gregware	Magic Blue Spray	April 9, 1953
Tropic Queen, Inc.	S'mor Donut	April 9, 1953
John Hapsas	Crosswinds Restaurant	April 9, 1953
John Hapsas	Crosswinds Cocktail Lounge	April 9, 1953
David M. Lehman	The Briar Bowl	April 10, 1953
Mary Esther Connor d/b/a McIntyre Ladies' Apparel	McIntyre Ladies-Apparel	April 10, 1953
Louise Goodrich	Florida Picture Greetings	April 10, 1953
American Larder Supply Company of Florida	Alsco	April 11, 1953
Ruby Weingarten	The Pipe Bowl	April 11, 1953
Mother's Cake & Cookie Co.	Old Mission	April 13, 1953
W. Herbert Hodges	Wee-Bear Deflector	April 13, 1953
Central Division National Retailer Owned Grocers, Inc.	Shurfresh	April 13, 1953
Double Protection Awning Co.	Koolite	April 13, 1953
Logan H. Zintgraff	Gator Sales Agency	April 14, 1953

TRADE MARKS REGISTERED—1953-1954

By Whom Filed	*Description or Name of Trade Mark*	*Date*
Kem Manufacturing Corporation	Kem	April 14, 1953
J. W. Haley and Wife Winifred B. Haley	Dainty Bake Shop	April 15, 1953
L. B. Billingsly	Glo Cleaning System	April 15, 1953
M. Morgan	Pedigreed Lychee Fruit Trees	April 16, 1953
Life–Time Battery Corporation of America	Span–O–Life	April 16, 1953
South Atlantic Oil Co	Sparko	April 17, 1953
Burton Young	Shrimp Steak	April 21, 1953
Werner Orbach	La Fiesta	April 21, 1953
A. R. Sekso	Sewrite	April 21, 1953
National Wines, Inc	Vintner's Reserve Bond Brand	April 21, 1953
National Wines, Inc	Coral Brand	April 21, 1953
Milner Products Company	Gala Powdered Bleach	April 21, 1953
R. C. Allen	Sunshine Deluxe Pralines	April 22, 1953
R. C. Allen	Allen's Fine Candies	April 22, 1953
Globe Products of Florida, Inc	Glosuds	April 22, 1953
Home Brand and Don W. Breese	Lazy HB	April 22, 1953
Cadillac Window Corporation	Cadillac Window	April 22, 1953
Wilson M. Hubbard	Shell Island Sea Ranch	April 22, 1953
Wilson M. Hubbard	Shell Island Boat	April 22, 1953
Rich Product's Corporation	Rich's Whip Topping	April 23, 1953
Lakeside Gravel Co., Inc	Mediterranean	April 25, 1953
John P. Pedersen and Lillian Pedersen	Africa–U.S.A.	April 27, 1953
Ste. Pierre Smirnoff, Fls. Inc	Smirnoff	April 27, 1953
G. F. Heublein & Bro., Incorporated	Relska	April 27, 1953
Sweden Freezer Manufacturing Company	Scandia Freeze	April 27, 1953
Louis A. M. Phelam	Dairy Mart Tasty Sweet	April 27, 1953
Cushman Fruit Co., Not Inc	Cushman Fruit Co., Not Inc., W.P.B	April 28, 1953
Sax Enterprises, Inc	The Cardinal Room	April 28, 1953
Sax Enterprises, Inc	Ye Noshery	April 28, 1953
Sax Enterprises, Inc	Hulahut	April 28, 1953
Sax Enterprises, Inc	The Tropical Room	April 28, 1953

Sax Enterprises, Inc.	The Bam-Boo-La Lounge	April	28, 1953
Sax Enterprises, Inc.	The Pagoda Room	April	28, 1953
Sax Enterprises, Inc.	The Veranda Room	April	28, 1953
Edward L. Arthur	Man of the Week	April	28, 1953
Fred Abood's Steer Room Restaurant	Steer Room	April	28, 1953
Flexible Carbon Products, Inc.	Magic Flex-Garb Insect Repellent	April	30, 1953
The Life-Time Battery Corporation of America	Lif-Time Battery	May	4, 1953
W. B. Roddenberry Co., Inc., d/b/a Roddenberry Brothers	Country Maid Syrup	May	4, 1953
Ralph H. Gross and Ruth F. Gross	Gasteria	May	4, 1953
Vita-Gro Products, Inc.	Magic Bloom	May	4, 1953
John H. and Wilma Brantner	Ye Ole Feshin Hole	May	5, 1953
John H. and Wilma Brantner	Feshinole	May	5, 1953
John H. and Wilma Brantner	Fishinole	May	5, 1953
John H. and Wilma Brantner	Feshin Hole	May	5, 1953
F. C. Martino Oil Company	Spartan Oil Company, Not Inc.	May	5, 1953
Benjamin and Sally Tupler	Curry's Foods	May	6, 1953
Benjamin and Sally Tupler	Curry's Restaurant	May	6, 1953
Benjamin and Sally Tupler	Curry's Sandwich Shops	May	6, 1953
Benjamin and Sally Tupler	Curry's Dining Room	May	6, 1953
Banjamin and Sally Tupler	Curry's Steak House	May	6, 1953
Home Brand, a Partnership, and Don W. Breese, an Individual	Home Brand Label and Design in General	May	7, 1953
Home Brand, a Partnership, and Don W. Breese, an Individual	Home Brand, Label and Design in General	May	7, 1953
Home Brand, a Partnership, and Don W. Breese, an Individual	Home Brand, Label and Design in General	May	7, 1953
Home Brand, a Partnership, and Don W. Breese, an Individual	Home Brand, Label and Design in General	May	7, 1953
Sam Raymond	Da-Lite	May	7, 1953
Helfry Corp.	Vagabond Motel	May	8, 1953
Life Television Corporation	Life	May	8, 1953
Cascade Realty Co.	Brittany Hotel	May	9, 1953
Colonial Super Markets, Inc.	Colonial's Olde Tymee Brand	May	9, 1953
Irv Enterprises, Inc.	Mandalay Motel	May	11, 1953

TRADE MARKS REGISTERED—1953-1954

By Whom Filed	*Description or Name of Trade Mark*	*Date*
Gilbert M. May	Maytime	May 11, 1953
Joseph A. Lunetta	Moon Pools	May 11, 1953
Florida Cast Stone Co., Inc.	Tropik-Stone	May 11, 1953
Florida Cast Stone Co., Inc.	Marb-Tek	May 11, 1953
Roy M. Ross, President, Dixie Paint Co., Inc.	Columbia and Label	May 11, 1953
Dixie Paint Co., Inc.	Name—Columbia and Label	May 11, 1953
Robert L. and Grace M. Staab	The Twinburger	May 13, 1953
Petro Corporation	Clark's Super 100	May 14, 1953
Bisceglia Brothers Wine Co	Golden Chalice	May 14, 1953
Florida Service Stations, Inc.	Florida Batteries	May 20, 1953
Moriarty Meat Company	Shamrock	May 20, 1953
Synolyte Products Co	Zynolyte Patio	May 21, 1953
John Ek	Seminole Gun Shop	May 21, 1953
Miami Beach Air Conditioning Company, Not Inc.	Miami Beach Air Conditioning Co., Not Incorporated	May 25, 1953
David N. Elsasser d/b/a Tropical Trader	Tropical Trader	May 25, 1953
Vita-Gro Products, Inc.	Vita-Gro	May 26, 1953
Brooks Motors, Inc.	Look to Brooks	May 26, 1953
L. G. (Lou) Burns	Riviera Beach Candy Making School	May 26, 1953
Willie Rivers and Oscar Cook	Superior Home Development Co., Not Inc.	May 27, 1953
Club Hispano Americano de Miami, Florida, Inc.	"The House of the Americas" (Spanish version—"Casa de Las Americas)	May 27, 1953
Jacob Hauptman	Wilton Rug Works	May 27, 1953
C. Kenneth Lange	Vent and Label	May 29, 1953
Terre Haute Brewing Co., Inc.	Champagne Velvet Brand-Gold Label	May 29, 1953
Service Confections, Inc.	Salt Water Taffy from Sunny Florida	June 1, 1953
Globe Products of Florida, Inc.	8 to 1	June 2, 1953
Harry Crane	National Safety Drivers	June 2, 1953
Perk Foods Co.	Hush Pup	June 4, 1953
Cooper Roller Bearings Company, Limited	Cooper Split Roller Bearings and Device	June 5, 1953

Perma-Side Co.	Perma-Dri	June	5, 1953
Schatten Investments, Inc.	Black Magic Room	June	8, 1953
Redland Cleaners and Launderers	Pillow Case Bundle	June	8, 1953
Redland Cleaners and Launderers	Pillow Case Special	June	8, 1953
Republic Oil Refining Company	Hi-Way Ethyl	June	11, 1953
Republic Oil Refining Company	Hi-Way Premium	June	11, 1953
Republic Oil Refining Company	Hi-Way Regular	June	11, 1953
Kenneth J. Ganaway	Blizzard	June	16, 1953
Kenneth J. Ganaway	Queenie	June	16, 1953
Garapic, Kausek & Lorbach, Inc.	Little by Little House	June	16, 1953
Atholl Brose Corporation	Atholl Brose	June	16, 1953
Lullabye, Inc.	Truly a Children's Shop	June	16, 1953
Urban Busch and Fred Moskopp	The Hofbrau	June	19, 1953
D. W. English	Old English	June	19, 1953
Diamond Fruit Co.	Diamond	June	22, 1953
White Castle System, Inc.	White Castle	June	23, 1953
James H. Henry	Stormatic	June	23, 1953
Greater Miami Manufacturers' Association	Finer Things for Finer Living Made in Miami	June	23, 1953
Florida House and Garden Shop	Florida House and Garden Shop	June	24, 1953
Leader Cards, Inc.	Winsted	June	25, 1953
National Exterminators, Inc.	Mighty Nationals	June	25, 1953
Auto-Lec Stores of Florida, Inc.	Flying Cloud	June	25, 1953
Auto-Lec Stores of Florida, Inc.	Solar	June	25, 1953
Shell Oil Co.	TCP	June	27, 1953
Jefferson L. Browne and Sam Mumford	Tropical Plan Service	June	29, 1953
Ralph J. Raphael	Florida Fashion Alligator Bag	June	29, 1953
Federal Title and Insurance Corporation	Federal Title	July	1, 1953
Federal Title & Insurance Corporation	Federal Title Quarterly	July	1, 1953
A. Sagner's Son	Repel-O-Tized	July	1, 1953
Larson's Enterprises, Unlimited	Larsen's E-Z-2 Read Maps	July	3, 1953
Abram Filosof and Morris Bauman	Paris Apartment Hotel	July	7, 1953
Ray-Claw Laboratories, Incorporated	Chin-Chex	July	7, 1953
Hector Supply Company	Hector's Gamma Chinch Dust	July	8, 1953
Hector Supply Company	Hector's Gamma Chinch Spray Powder	July	8, 1953
A.C.L. Manufacturing & Supply Co.	Tuff-Coat	July	9, 1953

TRADE MARKS REGISTERED—1953-1954

By Whom Filed	*Description or Name of Trade Mark*	*Date*
Junior, Inc.	Juniors Snack Spot	July 14, 1953
Junior, Inc.	Juniors Restaurant	July 14, 1953
Irving J. Feibus and Gerson Deutsch	Florida Handbags	July 14, 1953
Dairy Products Institute of Texas, Inc.	Mellorine	July 14, 1953
Natural Foods Co., Inc.	Zephyr	July 14, 1953
B. & H. Cattle Co.	H.B.	July 14, 1953
Mrs. Emma Sewell	Original Mr. Sun Doll	July 14, 1953
International Brotherhood of Electrical Workers	International Brotherhood of Electrical Workers—Label	July 15, 1953
International Brotherhood of Electrical Workers	International Brotherhood of Electrical Workers—Label	July 15, 1953
International Brotherhood of Electrical Workers	International Brotherhood of Electrical Workers—Label	July 15, 1953
International Brotherhood of Electrical Workers	International Brotherhood of Electrical Workers—Label	July 15, 1953
International Brotherhood of Electrical Workers	International Brotherhood of Electrical Workers—Label	July 15, 1953
Ben Hur Manufacturing Co.	Ben-Hur	July 16, 1953
Frank S. Cacciatore	For Land Sakes	July 16, 1953
Mrs. Lee's Pies, Inc.	Simple Simon	July 16, 1953
J. & C. Electro-Vap Exterminators	J. & C. Electro-Vap	July 17, 1953
Atlantic Brewing Co	Durst	July 17, 1953
Arcade Men's Shop	Arcade Men's Shop	July 21, 1953
Ben Jaffe	The Fontainebleau	July 22, 1953
Cake Master Bakery	Cake Master Bakery	July 24, 1953
Globe Products of Florida, Inc.	Glo-Out	July 24,1953
Raymond Woods	Sure Death	July 24, 1953
Jack's Cookie Company	Jack's Cookies and Label	July 28, 1953
Jack's Cookie Company	Jack's Cookies and Label	July 28, 1953
Jack's Cookie Company	Jack's Cookies and Label	July 28, 1953
E. I. Cheshire	Pensacola Ornamental Iron Works	July 28, 1953

A. Ralph Hoffman	Ship Ahoy Restaurant	July 28, 1953
Barfred Research Laboratories	Topanest	July 29, 1953
C. K. Slaughter	Florida Fashions for Men	July 29, 1953
Continental Gourmet Shop	Smorgasbord Dinner	July 30, 1953
Roy W. Edwards	The Rainbow Motel	July 30, 1953
Pan American Polychemical Corporation	MP7	July 31, 1953
E. R. Ensey and Wife, Maude Miller Ensey	Miller Sunset	August 3, 1953
C. & P. Shoe Corp., d/b/a Goody Shoes	Goody Shoes	August 3, 1953
Wilbur M. Wishner, D. C.	Beach Chiropractic Clinic, Not Incorporated	August 5, 1953
Ken Kasselman, d/b/a Wholesale Lightning	Kenlite	August 5, 1953
Morris W. Richardson, d/b/a Morrie's Florida Fashions for Men	Morrie's Florida Fashions for Men	August 10, 1953
National Brands, Inc.	Milco's Best	August 10, 1953
National Brands, Inc.	Sam's Choice	August 10, 1953
Gordon J. Springmyer	Green Thumb Nursery	August 10, 1953
Virginia L. Jones	Town House of Palmetto	August 11, 1953
Gordon Foods, Inc.	Gordon's Magic-Pak	August 11, 1953
Eloise Cozens	United Mothers of the World	August 14, 1953
Al's Automotive Service, Inc.	Hot Spray	August 14, 1953
Vita-Gro Products, Inc.	Bug-Ban	August 14, 1953
L. & W. Manufacturing Co., Inc.	Luxor Kitchens	August 14, 1953
Max and Ruth Lillian Sobel d/b/a Aladdins Fix All Shop	Aladdins Fix All Shop and Design	August 14, 1953
Cool Roof, Inc.	Cool Roof, Inc., and Label	August 20, 1953
M. Harry Raab	Mike Raab of Miami	August 20, 1953
Miami Metal Weatherstrip Company	Screen-N-Closure	August 21, 1953
A. P. McKim	Sleepy Time Gal Show	August 21, 1953
World Wide Liquor Co., Inc.	Rose City	August 21, 1953
Freshwater-Smith Machine Company	Dixie Crane	August 25, 1953
Corduroy Rubber Company	Cruz-Air	August 25, 1953
Florida Boca Raton Housing Association, Inc.	Sun Haven	August 25, 1953
Marjae, Inc.	Marjae	August 25, 1953
Best Pillow and Mattress Company	The Heirloom	August 26, 1953
Best Pillow and Mattress Company	Empress	August 26, 1953
Best Pillow and Mattress Company	A Resto-Crat	August 26, 1953

TRADE MARKS REGISTERED—1953-1954

By Whom Filed	*Description or Name of Trade Mark*	*Date*
Hotel Statler Company	Statler and Label	August 26, 1953
Dade County Bureau of Collections, Inc.	Small Claims Bureau of Miami Beach	August 26, 1953
David M. and Annie Wolin	Coral Gate	August 27, 1953
Wolf Brothers, Inc.	Handelok	August 27, 1953
Lawrence E. Fraley	Beautylawn	August 27, 1953
George Kaye, President of Superior Fruit Processing Co., Inc.	Palmana	August 28, 1953
I. Phillips and I. Abrams	Florida Weather-Craft Products Co. (Not Inc.	August 29, 1953
Standard Sales Company of Florida, Inc.	Hospital Brand	August 29, 1953
The Abbott Mills, Ira Randall, Owner	Steelyke	August 29, 1953
Pantry Super Markets, Inc.	Hamburger Castle	August 31, 1953
Francis S. Killegrew	Swap Shop	August 31, 1953
Francis S. Killegrew	Swap N. Shop	August 31, 1953
Francis S. Killegrew	Shop N. Swap	August 31, 1953
The Millbake Company	Olde Millbake	Sept. 1, 1953
Helen Rosenkrants, The Red Rooster Gourmet Shop	The Red Rooster Gourmet Shop	Sept. 2, 1953
Rolfe F. Schell and Elizabeth B. Schell	Rancho Del Mar	Sept. 2, 1953
Ridge Growers, Inc.	R. G. I. Lake Wales, Fla.	Sept. 2, 1953
Herman G. James	Professional Service Associates	Sept. 3, 1953
Famous Foods, Inc.	Bakun Chips	Sept. 3, 1953
W. W. Starr	Alarmafire Control	Sept. 4, 1953
Cauthen Packing Company	Cauthen Bros., Leesburg, Fla.	Sept. 4, 1953
Jack's Cookie Company	Jax Cookies	Sept. 9, 1953
Jack's Cookie Company	Mack's Cookies	Sept. 9, 1953
Jack's Cookie Company	Jax Cookies	Sept. 9, 1953
Leo and Mary I. Barry, d/b/a Leo Barry Petroleum Company	Hurricane-Kerosene Burning Oils	Sept. 9, 1953
Leo and Mary I. Barry, d/b/a Leo Barry Petroleum Company	Motorcushion Motor Oils and Lubricants	Sept. 9, 1953

Leo and Mary I. Barry, d/b/a Leo Barry Petroleum Company	Hurricane Diesel Fuel	Sept. 9, 1953
Dixie Paint Co., Inc.	Dixie	Sept. 9, 1953
Home Brand and Don W. Breese	Lazy H.B. Ground Beef	Sept. 9, 1953
Home Brand and Don W. Breese	T.V. Steaks	Sept. 9, 1953
Menninak National	Service Mark	Sept. 10, 1953
John M. Kopf, d/b/a Modern Walls	Decorated Wallboard	Sept. 10, 1953
John M. Kopf, d/b/a Modern Walls	Decorated Hardboard	Sept. 10, 1953
Blanche Wright Rogers	Dolly Rogers Salon of Beauty	Sept. 10, 1953
Lee MacDonald	Mac's Groves, Sharpes, Fla.	Sept. 10, 1953
N. T. Holland, Hollands Restaurant	Burger Boy Supreme	Sept. 10, 1953
Crest Foods Co., a partnership	Shake-Up	Sept. 14, 1953
Nuevitas Trading Company, Not Incorporated	Nuevitas Trading Company, Not Inc.	Sept. 15, 1953
Edwin O. Swift, Jr.	The Florida Keys Photo Service	Sept. 15, 1953
Edwin O. Swift, Jr.	The Florida Keys Camera Shop and Photo Supplies	Sept. 15, 1953
Howard W. Dixon	Tamiami Shopping News	Sept. 15, 1953
Howard W. Dixon	South Miami Shopping News	Sept. 15, 1953
Howard W. Dixon	Miami Beach Shopping News	Sept. 15, 1953
Howard W. Dixon	Coral Gables Shopping News	Sept. 15, 1953
Howard W. Dixon	Surfside Harbor Shopping News	Sept. 15, 1953
Three Captains	Creole	Sept. 16, 1953
Springfield Gardens	Meadow Park Service Station	Sept. 16, 1953
Tropic House Candy Co.	Tropic House Candies	Sept. 16, 1953
Tropic House Candy Co.	Tropic House	Sept. 16, 1953
Rose Wynn and Mary Osoff	Val-U-Department Store	Sept. 17, 1953
Juice Fruit Buyers, Inc.	Juice Fruit Buyers, Inc.	Sept. 18, 1953
Leo Barry Petroleum Company	Motor Sm-o-o-oth Motor Oil	Sept. 21, 1953
Rolley, Inc.	Sea and Ski	Sept. 21, 1953
Imperial Tire & Battery Co., Inc.	Imperial Dynam	Sept. 22, 1953
Imperial Tire & Battery Co., Inc.	Imperial DeLuxe	Sept. 22, 1953
Big Realty Corp.	Mardi Gras Motel	Sept. 23, 1953
Big Realty Corp.	Mardi Gras Motor Lodge	Sept. 23, 1953
Leo Barry Petroleum Company	Florida's Foremost	Sept. 23, 1953
The Jel Sert Company	Aunt Wick's	Sept. 23, 1953
Witchcraft Boat Company	Witchcraft	Sept. 23, 1953

TRADE MARKS REGISTERED—1953-1954

By Whom Filed	*Description or Name of Trade Mark*	*Date*
Ocean Products, Inc.	Treasure Isle	Sept. 25, 1953
Florida Fryers, Inc.	Fox Brand	Sept. 30, 1953
Barnett Associates, Inc.	B.A.I.	Sept. 29, 1953
Bernard L. Bookstein	Topsy's Restaurant	Sept. 29, 1953
Anna Jane Macklin	Newcomer's Greeting Service	October 2, 1953
Welles Fruit & Live Stock Co	W.F. Co	October 2, 1953
Smith–Douglas Company	Coronet Phosphate Division	October 5, 1953
Charles M. Weekley, d/b/a Weekley & Son Sod Co.	Malabar Bitter Blue	October 5, 1953
Camp & McInnes, Inc.	Bermuda Walkers	October 5, 1953
Fisher Enterprises	Garden Club Brand	October 5, 1953
Raymond S. Jackson	The Wine House and Wine Cellar	October 5, 1953
Presto Beverage Corporation	Cal–Lac	October 5, 1953
James A. Beaton, d/b/a Shake "N" Dog Drive–In	Shake "N" Dog	October 13, 1953
Monterrey Enterprises, Inc.	Monterrey Motel	October 13, 1953
Vern H. and Helen M. Richards	Marinarama Minatures	October 13, 1953
Brief Publishers, Inc	Host "N" Hostess	October 13, 1953
Sodi, Inc.	Florida Champ and Design	October 15, 1953
Sodi, Inc.	Hollywood Star and Design	October 15, 1953
Sodi, Inc.	Miami Champ and Design	October 15, 1953
Sodi, Inc.	Star Balirena and Design	October 15, 1953
Sodi, Inc.	Worlds Champ and Design	October 15, 1953
Sodi, Inc.	Champion and Design	October 15, 1953
Sodi, Inc.	The Robe and Design	October 15, 1953
Sodi, Inc.	The Robe and Design	October 15, 1953
Grace Barrie Kafka	Montmartre	October 20, 1953
Grace Barrie Kafka	Pig Allen	October 20, 1953
Grace Barrie Kafka	Place Pigalle	October 20, 1953
Sodi, Inc.	The Star and Design	October 20, 1953
C. L. Newton Company	Charmer	October 20, 1953
Home Brand and Don W. Breese	Lazy H.B. Label and Design	October 20, 1953
Nevins Fruit Company, Inc.	"N"	October 21, 1953

Irwin Alper and Wife Annette Alper	JON BRENT	October 22, 1953
Max Schaeffer, d/b/a Athene of Florida	Florida Lace Jewelry	October 22, 1953
Max Schaeffer, d/b/a Ahtene of Florida	Florida Lace	October 22, 1953
Air and Lite Jalousies, Inc	Air and Lite Jalousie	October 27, 1953
R. L. Wall, Jr.	"W"	October 27, 1953
Scott M. Finkle	Mildewcide	October 27, 1953
Guarantee Soap & Chemical Corp.	D—O (Urinal) Deodorizer and Drain Pipe Cleaner	October 27, 1953
Raffngton Hotels, Inc.	Shamrock Cocktail Lounge	October 27, 1953
Denver Original Yam Chips Co., Inc.	Original Yam Chips	October 27, 1953
William Kohler	Beach Shopper	October 28, 1953
Dorothy Finestone	Keen The Magic Hand Cleaner	October 28, 1953
Robert W. and Marjories D. Mortensen	River Court	October 28, 1953
Palm Beach News & Life Co., Inc.	The Shiny Sheet	October 29, 1953
The Jacksonville Journal Company	All Florida	October 29, 1953
Louis L. Kawalick, d/b/a Miles Steak House	Miles Steak House	Nov. 2, 1953
Glen Schnars and Wilbur Edward Rose	Kelly's Septone	Nov. 2, 1953
Miami Moon Creoles Company	Moon's Premium Pack Tropical Delights	Nov. 2, 1953
Miami Moon Creoles Company	Moon's Premium Pack	Nov. 2, 1953
Miami Moon Creoles Company	Moon's Fine Quality Confections	Nov. 2, 1953
Clayton E. Houseman	Colonial Days	Nov. 3, 1953
Collins Feed & Supply Co.	Aqua-San	Nov. 3, 1953
Collins Feed & Supply Co.	Mankara	Nov. 3, 1953
Collins Feed & Supply Co.	Garden NuFume	Nov. 3, 1953
Collins Feed & Supply Co.	Lawn Booster	Nov. 3, 1953
Collins Feed & Supply Co	Ironizer	Nov. 3, 1953
Collins Feed & Supply Co.	Plant Booster	Nov. 3, 1953
Collins Feed & Supply Co	Lawn Aid	Nov. 3, 1953
Collins Feed & Supply Co	Spot Weed Killer	Nov. 3, 1953
Collins Feed & Supply Co	Nox-Rat	Nov. 3, 1953
All Weather Jalousie Company	All Weather Jalousie	Nov. 4, 1953
Mrs. Louise Goodrich	Florida Greeting Cards	Nov. 4, 1953
I. Phillips and I. Abrams	Perma-Lite	Nov. 5, 1953
Armand Scully Company (Not Incorporated)	Hi-Tone	Nov. 5, 1953
Atlantic Company	Royal Pale	Nov. 5, 1953
Marcia M. Simon, Ben Markowitz, S. D. Spear, and C. W. Jordan	Miami Carver Hotel	Nov. 6, 1953

TRADE MARKS REGISTERED—1953-1954

By Whom Filed	*Description or Name of Trade Mark*	*Date*
Bourbon Beverages of Kentucky, Inc.	All Star B.B.O.K. Beverages	Nov. 6, 1953
Voice, Incorporated	Voice	Nov. 10, 1953
Gerald E. Hall	Hallmark Homes	Nov. 10, 1953
Kwik-Fix Corporation	Kwik-Fix	Nov. 10, 1953
Leo Barry Petroleum Co.	Hurricane Ethyl	Nov. 10, 1953
Leo Barry Petroleum Co.	Hurricane Regular	Nov. 10, 1953
Miami Retail Grocers, Inc.	Payfair Food Store	Nov. 10, 1953
Tropical Tours	Tropical Tours	Nov. 12, 1953
Harris Food Products	Tropical Foods of Florida	Nov. 12, 1953
Harris Food Products	Bozo's Syrup	Nov. 12, 1953
B-1 Beverage Company	Trim	Nov. 13, 1953
M. & R. Manufacturing Co	Sno-Bol	Nov. 13, 1953
Pandora of Florida, Inc.	Pandora	Nov. 13, 1953
Bob White	Circus Brand	Nov. 17, 1953
Florida Airiated Corporation	Aristocrat	Nov. 18, 1953
Maurice Rosenberg—Moco Industries	Dynamic Power	Nov. 18, 1953
Olympia Canning Company	Olympia	Nov. 18, 1953
Keith G. Cramer, d/b/a Burger King Drive In	Burger King	Nov. 19, 1953
Haxton Foods, Inc.	Empire State	Nov. 19, 1953
M. William Smith, d/b/a Coronet Chocolates	Coronet Chocolets	Nov. 19, 1953
John W. Taylor Packing Corporation, Inc.	Taylor's	Nov. 19, 1953
William S. Orkin, d/b/a Orkin Expositions Management	Do It Yourself Show	Nov. 19, 1953
William S. Orkin, d/b/a Orkin Expositions Management	Do It Yourself Show Tickets	Nov. 19, 1953
Hillman Garment, Inc.	Muscles	Nov. 20, 1953
Hillman Garment, Inc.	Slugger	Nov. 20, 1953
Hillman Garment, Inc.	Bop-Kini	Nov. 20, 1953
Robert E. Bowen	Bob's T-V Service	Nov. 20, 1953
The Poulsen Insurance Co. of America	Poulsen and Label	Nov. 24, 1953
Draper's Egg & Poultry Company, Inc.	Draper's Flavor Grown	Nov. 24, 1953

Abe and Milton Ehrenreich	Sabal Palm Slacks	Nov. 24, 1953
Gaetjens, Berger & Wirth, Inc.	G.B.W.	Nov. 24, 1953
Draper's Egg & Poultry Company, Inc.	Draper's Table Tested Eggs	Nov. 24, 1953
Ruth May Knoph	Minute Glaz	Nov. 25, 1953
Barton Distilling Company	Colonel Lee	Nov. 27, 1953
Ada Oil Company	Ada Oil Co.	Nov. 27, 1953
George G. Yanni, W. C. Demetree, and William Sabbag	Fountain Court	Nov. 27, 1953
M. S. Fowler	Poinsett	Dec. 1, 1953
Louise Goodrich	Hello from Florida	Dec. 1, 1953
B–1 Beverage Company	Slim	Dec. 1, 1953
American Cosmetics, Inc.	Rustof	Dec. 1, 1953
Hoffman Radio Corporation	Easy–Vision	Dec. 2, 1953
Seymour Larry Kimmel	Skip–A–Grade	Dec. 2, 1953
Pacific Soap Company	Dyna–Matic	Dec. 3, 1953
Florida Creamery Buyers	Wisconsin Gold	Dec. 3, 1953
Harry Simberg	Friendly	Dec. 4, 1953
Robert Miles Sherman, d/b/a Personal Formula Company	Booster	Dec. 4, 1953
Carolina Coffee Co.	Big Value	Dec. 15, 1953
Harry and Maud Levine, d/b/a Statler Men's Wear	Statler of Miami	Dec. 15, 1953
Harry and Maud Levine, d/b/a Statler Men's Wear	Statler's Men's Wear	Dec. 15, 1953
George Whalen and R. Casey Gregorich	Thd Home Counselor	Dec. 15, 1953
Nutty Banana Company, Partnership	Nutty Banana	Dec. 15, 1953
Karl Lewis	Construction (Symbol) Timbers	Dec. 15, 1953
John Rogers Co.	Rogers Remanufactured Engines	Dec. 15, 1953
Monahan's Fruit Shipper	M (in circle Orange)	Dec. 15, 1953
Frank W. Studstill Company, Inc.	Stud Brand and Label	Dec. 22, 1953
Robert S. Lieblich	Mutual Buying Service	Dec. 22, 1953
Roberts Baking Company	Roberts Scotch Treat Bacon	Dec. 22, 1953
Continental Radiant Glass Heating Corporation	Glassheat	Dec. 22, 1953
Lee's Produce	Lee's Produce, Naranja, Fla.	Dec. 22, 1953
The Drambuie Liqueur Co., Ltd.	Picture of a Scotch Gentlemen	Dec. 22, 1953
Carl's Liquors, Inc.	Carls Purveyor of Fine Liquors	Dec. 23, 1953
Krazy House Popkorn Co.	Krazy House Popkorn	Dec. 28, 1953

TRADE MARKS REGISTERED—1953-1954

By Whom Filed	*Description or Name of Trade Mark*	*Date*
Thomas & Company of Jacksonville Beach	The Tackle Wagon	Dec. 28, 1953
Triangle Publications, Inc.	TV Guide	Dec. 31, 1953
Suncoast Studios	The First Christmas Tree was a Palm	Jan. 5, 1954
Clayton E. Houseman	Shur-Rich	Jan. 5, 1954
Clayton E. Houseman	There Is No Substitute for Quality	Jan. 5, 1954
Home Brand and Don Breese	Plantation Brand	Jan. 5, 1954
Home Brand and Don Breese	Plantation Steaks	Jan. 5, 1954
Carney H. Taylor	Taylor—Ruskin, Fla.	Jan. 11, 1954
The National Association for Mental Health, Inc.	National Association for Mental Health	Jan. 11, 1954
Howard L. Johnson	Old Something	Jan. 12, 1954
J. L. Childre	A to Z Driving Schools	Jan. 12, 1954
Filip Markowitz	Contractors Clearing House	Jan. 12, 1954
Julius Jay Perlmutter	Teleforum of the Air	Jan. 13, 1954
David Shames	Pink Cottage Candies	Jan. 15, 1954
I. J. Jones	Southern Gas Service	Jan. 15, 1954
Robert E. Carroll	R.E.C.	Jan. 15, 1954
Globe Products of Florida, Inc.	Fantastic	Jan. 16, 1954
Globe Products of Florida, Inc.	Colossal	Jan. 16, 1954
Globe Products of Florida, Inc.	Terrific	Jan. 16, 1954
Nino Pucillo	Nino's Continental Restaurant	Jan. 16, 1954
Nino Pucillo	Club du Moulin Rouge	Jan. 16, 1954
Nino Pucillo	La Boutique du Moulin Rouge	Jan. 16, 1954
V. E. Woods	Saymore Farms	Jan. 16, 1954
Lucy's Products, Inc.	Lucy's	Jan. 19, 1954
Lucy's Products, Inc.	Lucy's Frozen Ten Minute Cookie Dough	Jan. 19, 1954
Boyd's Tackle Shop	Tiger-Shark	Jan. 19, 1954
United States Telemail Service, Inc.	Telemail	Jan. 19, 1954
Harry H. Whitcup	Security Poultry Ranches	Jan. 20, 1954
Tom Dunn, President Duval Music Company, Inc.	Mus-Air	Jan. 20, 1954
Peter Geller	Sirloinettes	Jan. 20, 1954
Georgia Bullock, Inc.	Georgia Bullock	Jan. 20, 1954

Filip Markowitz	Building Trades School of Miami, Florida	Jan.	20, 1954
Jay J. Kopen	Plaster-Masters	Jan.	20, 1954
Perma Metal Products, Inc.	Weather-Lock	Jan.	22, 1954
W. T. Young Foods, Inc.	Goblet Design	Jan.	23, 1954
Phillips Batteries Company, Inc.	Speedy	Jan.	25, 1954
Dimensional Display Company, Not Incorporated	Dimensional Displays	Jan.	26, 1954
J. Sherwood Schomberg, Ruth J. Schomberg, and Lucy E. Brown	Sesame of Florida	Jan.	26, 1954
Robert J. Bissett	Dial & Dine	Jan.	26, 1954
Ultra-Life Laboratories, Inc.	Broiler-Gro	Jan.	26, 1954
Ultra-Life Laboratories, Inc.	Freshertone	Jan.	26, 1954
Ultra-Life Laboratories, Inc.	Pig-Gro	Jan.	26, 1954
Ultra-Life Laboratores, Inc.	Poul-Centrate	Jan.	26, 1954
Ultra-Life Laboratories, Inc.	Turkey-Gro	Jan.	26, 1954
Ultra-Life Laboratories, Inc.	Ultra-Life	Jan.	26, 1954
Ultra-Life Laboratories, Inc.	Beef-Gro	Jan.	26, 1954
William F. Jibb	Jibb	Jan.	26, 1954
Neil Basil, d/b/a Linen Chest	Things Beautiful	Jan.	26, 1954
North Pacific Canners and Packers, Inc.	Flav-R-Pac	Jan.	28, 1954
Howard Feed Mills, Inc.	Mashettes	Jan.	29, 1954
Howard K. Edwards	Anchorage Acres	Jan.	29, 1954
Russell B. Bower and Lloyd Bailey	Yellow Banks	Jan.	29, 1954
Russell B. Bower and Lloyd Bailey	Yellow Banks	Jan.	29, 1954
Russell B. Bower and Lloyd Bailey	Yellow Banks	Jan.	29, 1954
Morris L. Sarnow	Pine View Apartments	Feb.	4, 1954
Farm House Frozen Foods, Inc.	Farm House Pies	Feb.	4, 1954
Catherine G. Arrington	D-Rust-R	Feb.	4, 1954
Dade Sanitary Products Co.	Britex	Feb.	4, 1954
Cynthia B. Wheeler	Military Consumers Service	Feb.	5, 1954
The Rutang Corporation	Cuban Night	Feb.	9, 1954
E. L. Pingel	Falls Construction Company, Not Incorporated	Feb.	9, 1954
Siems Bros., Inc.	Pan American Motor Hotel	Feb.	9, 1954
Conahay Enterprises, Inc.	The Buccaneer Lodge	Feb.	9, 1954
West Palm Beach Chamber of Commerce	Tropical Florida's First Resort	Feb.	9, 1954
Miriam Cohen	Pumpernik's	Feb.	9, 1954

TRADE MARKS REGISTERED—1953-1954

By Whom Filed	*Description or Name of Trade Mark*	*Date*
Ardsley Curtain Co., Inc.	Chromglo	Feb. 9, 1954
Ray L. Clement, Gordon F. Clement & Warren; Pontrelli, d/b/a as Clement Gas and Appliances	Scotsman with Aconomy Super Gas	Feb. 9, 1954
Ray L. Clement, Gordon F. Clement & Warren Pontrelli, d/b/a as Clement Gas and Appliances	Aconomy Super Gas	Feb. 9, 1954
Ray L. Clement, Gordon F. Clement & Warren Pontrelli, d/b/a Clement Gas and Appliances	Clement Gas and Appliances	Feb. 9, 1954
Joseph D. Mercurio	J	Feb. 10, 1954
Frances Florida Guide	Francis Florida Guide	Feb. 10, 1954
OMO Corporation	Hammond's Tropic Ranch	Feb. 10, 1954
C. Thos. Shinn, Jr., d/b/a Wood Products Manufacturing & Supply Co., Not Incorporated	Maimi–Maid Cabinets	Feb. 10, 1954
William Fox, Jr.	The Sweater Mart	Feb. 10, 1954
William Fox, Jr.	Debra Lynn Shop	Feb. 10, 1954
Robert H. Richert	Bun Boy and Label	Feb. 12, 1954
Pigeon Hole Parking, Incorporated	Pigeon Hole Parking	Feb. 12, 1954
B. & B. Cash Grocery Stores, Inc.	Sunny Smiles Breakfast Bacon	Feb. 17, 1954
B. & B. Cash Grocery Stores, Inc.	Sunny Smiles All Meat Wieners	Feb. 17, 1954
B. & B. Cash Grocery Stores, Inc.	Sunny Smiles Frying Chicken	Feb. 17, 1954
B. & B. Cash Grocery Stores, Inc.	Sunny Smiles Pasteurized Process Cheese Spread	Feb. 17, 1954
B. & B. Cash Grocery Stores, Inc.	Sunny Smiles Margarine	Feb. 17, 1954
Arthur, Harold and Eddie Hornreich, d/b/a Sunaid Food Products, Inc.	Coco Chips	Feb. 17, 1954
Crown Chemical Company, Not Incorporated	Crown Chemical Company, Not Incorporated	Feb. 17, 1954
F. M. Dolan and F. M. Dolan Farms (Unincorporated)	Florida Sunshine Brand	Feb. 18, 1954
F. M. Dolan and F. M. Dolan Farms (Unincorporated)	Flamingo Brand	Feb. 18, 1954
National Chemical Laboratories, Inc.	White Magic	Feb. 19, 1954
Robert E. Ross	Spoonfish	Feb. 19, 1954
Imperial Tire & Battery Co., Inc.	Hi–Arc	Feb. 23, 1954
Food Carnival, Inc.	Food Carnival	Feb. 23, 1954
Ted Bramson and Corinne Bramson	National Termite Control	Feb. 23, 1954

Burg Fruit Co., Not Incorporated	Burg Fruit Co., Not Incorporated, West Palm Beach	Feb. 24, 1954
Malt-A-Plenty, Inc.	Joy-A-Plenty	Feb. 24, 1954
David B. Franz, d/b/a Jo Day Company, Inc.	Four Feathers	Feb. 25, 1954
The Sewerage Commission of City of Milwaukee, a Quasi Municipal Corporation	Milorganite	Feb. 25, 1954
Frawley Corporation	Paper-Mate	Feb. 25, 1954
Frawley Corporation	Paper-Mate and Label	Feb. 25, 1954
S. Armistead Jones	International AA Florida	Feb. 26, 1954
Eli Liniado, d/b/a Young Ages	Young Ages	Feb. 26, 1954
Maule Industries, Inc.	Broward Quarries	March 2, 1954
Robert H. McCullar	Ronel Cutter	March 2, 1954
Harwood Pharmacal Co., Inc.	Snooze	March 2, 1954
Dixie Detective Agency, Inc.	Mobile Safe Deposit Boxes	March 2, 1954
Interprises, owned by P. A. Teel	Surftower	March 3, 1954
Grace Chemical Company	Grace A World of Experience	March 3, 1954
Speedway Petroleum Corporation	Multipropyl Phosphate	March 9, 1954
Speedway Petroleum Corporation	Speedway 79	March 9, 1954
Foot-So-Port Shoe Company	Foot-So-Port Shoes	March 9, 1954
Dortch Baking Company	Buddy Bar	March 9, 1954
H. B. Shapiro	Intermission	March 9, 1954
H. B. Shapiro	Love Scene	March 9, 1954
H. B. Shapiro	Liberace	March 9, 1954
H. B. Shapiro	Double Take	March 9, 1954
H. B. Shapiro	Blue White	March 9, 1954
Cesar Alonso	Cesar Alonso's Sans Souci Revue	March 10, 1954
Realemon-Puritan Co.	Realfig	March 10, 1954
Serbin, Inc.	Brown Specialties	March 11, 1954
National Chemical Laboratories, Inc.	CROM-NU	March 11, 1954
H. B. Shapiro	FLANDRE	March 12, 1954
LaRiviere, Inc.	Caribe Collection	March 12, 1954
H. B. Shapiro	FINALE	March 16, 1954
Hyatt Fruit Company	Hyatt Fort Lau	March 16, 1954
Associated Industries of Florida, Inc.	A.I.F. Business Letter	March 16, 1954
The Miami Chapter of The National Secretaries Association	Orange Peel	March 16, 1954

TRADE MARKS REGISTERED—1953-1954

By Whom Filed	*Description or Name of Trade Mark*	*Date*
Sheridan Brewing Company	Can-A-Pop	March 16, 1954
Sheridan Brewing Company	Fanciful Man	March 16, 1954
Liebmann Breweries, Inc.	Rheingold	March 16, 1954
Baila Originals, Inc.	Jennifer Ann, Jr.	March 17, 1954
A. F. White	Key to Happiness	March 17, 1954
Louis Jackson	L. J. No-	March 18, 1954
Coronet Kitchens, Inc.	Coronet Kitchens	March 18, 1954
Min-Sun Trading Co.	Vi Gim	March 23, 1954
Magdelene Stevens	Mag Stevens	March 23, 1954
The Rutang Corporation	Rutang	March 23, 1954
The Rutang Corporation	Starlight Quality Cosmetics	March 23, 1954
Color-Rite Brick & Supply	Color-Rite	March 23, 1954
Joseph Miller and Harry Saffer, d/b/a Michael Scott Industrial Center	Michael Scott Industrial Center	March 23, 1954
Independent Oil Terminals, Inc.	Super-Lube Motor Oil	March 23, 1954
Harold T. Peirson	Hurr-E-Vent	March 24, 1954
J. G. Boyd, Jr.	The Round Up	March 24, 1954
Sav-A-Stop, Incorporated	Sav-A-Stop Health and Beauty Aids	March 25, 1954
Robinson Syrup Company, Inc.	Salad Delites	March 25, 1954
Collins Feed & Supply Co.	Mandex	March 25, 1954
Collins Feed & Supply Co.	Soil Gas 15	March 25, 1954
Collins Feed & Supply Co.	Soil Tox	March 25, 1954
Lion Oil Company, Inc.	Lion Regular	March 26, 1954
Lion Oil Company, Inc.	Lion Ethyl	March 26, 1954
Tropco Paint, Inc.	Cycolac-60 Minute Exterior-Interior Enamel	March 29, 1954
Mohawk Grocery Company	Hometown	March 30, 1954
Max A. Schwartz	Silver Bluff Building	March 31, 1954
Newton Grocery Company, a Partnership	Cup O'Gold	March 31, 1954
Robert C. and W. J. Edwards	U-Tote-M	March 31, 1954
Green Bay Food Co.	Peter Piper	March 31, 1954
Associated Industries of Florida	A.I.F. The Voice of Business	April 6, 1954

James and Genevieve Navilio	Hileah Brand	April 6, 1954
Bentley Publications, Inc.	Florida Tru-Sport	April 6, 1954
Packard Motor Car Company	Clipper	April 6, 1954
Albert Rendon, d/b/a Albert Rendon Co.	Jabon Flor de La Suerte and Design	April 6, 1954
John Kulhanjian	Hye Hotel	April 6, 1954
John Kulhanjian	Hye Restaurant	April 6, 1954
John Kulhanjian	Hye Lodge	April 6, 1954
John Kulhanjian	Hye's Shish Kebab	April 6, 1954
Crown Chemical Co.	No-Mildu	April 7, 1954
William Cook and Harold H. Brown	Bell Burglar Alarm	April 7, 1954
John H. Snowgren	Freshie The Good Egg	April 8, 1954
Harry L. Johnston	Johnston's Steaks	April 8, 1954
Davis Seat Cover Manufacturing Co.	Raycloth	April 8, 1954
Thomas James Dunn and Robert Lee Tinney	Southern Communitation Systems	April 8, 1954
The Rutang Corporation	Maison de Paris Virgo	April 13, 1954
The Rutang Corporation	Maison de Paris Pisces	April 13, 1954
The Rutang Corporation	Maison de Paris Sagittar	April 13, 1954
The Rutang Corporation	Maison de Paris Gemini	April 13, 1954
The Rutang Corporation	Maison de Paris Scorpio	April 13, 1954
The Rutang Corporation	Maison de Paris Cancer	April 13, 1954
The Rutang Corporation	Maison de Paris Libra	April 13, 1954
The Rutang Corporation	Maison de Paris Taurus	April 13, 1954
The Rutang Corporation	Maison de Paris Leo	April 13, 1954
The Rutang Corporation	Maison de Paris, Aquarius	April 13, 1954
The Rutang Corporation	Maison de Paris Aries	April 13, 1954
The Rutang Corporation	Maison de Paris Capricorn	April 13, 1954
Harry D. Vernon	Vernon's	April 13, 1954
Vincent Babiy	Nitro-Organite	April 13, 1954
H. H. King	Good Morning Eggs	April 13, 1954
Clayton E. Houseman	Spinning Wheel on Label	April 13, 1954
Monroe Notion Co., A Partnership	Dixie Togs	April 14, 1954
William Charles McConnell	Airport Parcel, Cargo & Express Co., Not Incorporated	April 15, 1954
William Charles McConnell	Miami Beach Parcel Service Co., Not Incorporated	April 15, 1954
William Charles McConnell	Miami Parcel Delivery Co., Not Incorporated	April 15, 1954

TRADE MARKS REGISTERED—1953-1954

By Whom Filed	*Description or Name of Trade Mark*	*Date*
William Charles McConnell	Parcel Delivery Co., Not Incorporated	April 15, 1954
Marion Products, Co	Fumo–Kill	April 20, 1954
Eflow Co., A Partnership	Green–Glo	April 20, 1954
Hackney Groves	Hackney Groves, Fort Pierce No. ———	April 20, 1954
Richard H. Higgins	Twin–T	April 20, 1954
Fisher Enterprises	Yardman	April 20, 1954
Shell Paint Corporation	Shellcoat	April 20, 1954
Ware Laboratories, Inc	Ware	April 20, 1954
William C. Muzeroll	Muzzy's Bamboo Craft	April 21, 1954
Carolina Manufacturing Company, Inc	Blue Dot	April 22, 1954
Orchid Laboratories Co	Skin–Gard	April 22, 1954
B. & B. Cash Grocery Stores, Inc	Sunny Smiles—Eggs	April 22, 1954
Gordon M. Nichols and Wm. C. Kaleel, Advertising Agency	It's Fun to Finance and It Pays to Be Prompt	April 22, 1954
Edwin F. Krassner	All Miami Appliances	April 23, 1954
Edwin F. Krassner	All Miami T.V. Service	April 23, 1954
Edwin T. Krassner	Bendix All Miami Washer Service	April 23, 1954
Miami Menstogs, Inc	In–'N–Outer	April 26, 1954
The Rutang Corporation	Rutex	April 26, 1954
Charles F. Kieser, Key Groves	Key Groves	April 27, 1954
Antonio Sauce Company	Papa Antonios and Label	April 27, 1954
Florida Smelting Company	Seal–Tite All Purpose Solder	April 29, 1954
Johnnie & Mack, Inc	Ceramic–ized	April 29, 1954
Eugene Bien, d/b/a Dairy Creem	Dairy Creem	April 29, 1954
Eisbro, Inc	Kitty Kane	May 3, 1954
Twin City Fruit Co	Twin City Fruit Co., Not Inc	May 3, 1954
Fisher Enterprises	Lawn–Saver	May 3, 1954
Nylonet Corporation	Sparkle Nylon Scouring Cloth	May 3, 1954
Jack Gibson	Jockey Jack	May 5, 1954
Pure Water Products, Inc	Rid–O–Rust	May 6, 1954
Grace Chemical Company	Urasol	May 11, 1954

Grace Chemical Company	Nurea	May 11, 1954
Grace Chemical Company	Agrea	May 11, 1954
George C. Yanni and Wife, Isabel	Home Builders	May 11, 1954
Estate, Robert Morris Briggs	Mack's Orange Box	May 11, 1954
Dixon & Tom-A-Toe Companies, Inc.	Dixon's Pride	May 11, 1954
Dixon & Tom-A-Toe Companies, Inc.	Peacock	May 11, 1954
Dixon & Tom-A-Toe Companies, Inc.	Shamrock	May 11, 1954
Dixon & Tom-A-Toe Companies, Inc.	Zebra	May 11, 1954
Joseph and Jack Tabor	Joal Supply Company, Not Inc.	May 12, 1954
Pharmaceuticals, Inc.	Geritol	May 12, 1954
Frank G. Herold	Dupleff	May 13, 1954
Nylonet Corporation	Nylosox	May 14, 1954
Earl V. Sprague	The Gator Line	May 14, 1954
Thompson Chemicals Corporation	Weedicide	May 15, 1954
Schenley Distillers, Inc.	Holiday Club	May 18, 1954
Brown Miller Company	Rainbo	May 18, 1954
Refiners Oil Company	Blue Ribbon Premium Motor Oil	May 18, 1954
Refiners Oil Company	Flite Lube Motor Oil	May 19, 1954
Haverty Furniture Companies, Inc.	There's No Place Like Home	May 19, 1954
The Rutang Corporation	Adora	May 20, 1954
The Rutang Corporation	Aimee	May 20, 1954
The Rutang Corporation	Bizarre	May 20, 1954
The Rutang Corporation	Bouquet de Fleurs	May 20, 1954
The Rutang Corporation	Bouquet D'Amor	May 20, 1954
The Rutang Corporation	Charmant	May 20, 1954
The Rutang Corporation	Chypre	May 20, 1954
The Rutang Corporation	China Krepp	May 20, 1954
The Rutang Corporation	Dreaming	May 20, 1954
The Rutang Corporation	Fantasie	May 20, 1954
The Rutang Corporation	Fougere	May 20, 1954
The Rutang Corporation	Jasmin	May 20, 1954
The Rutang Corporation	Jdeal Parfum	May 20, 1954
The Rutang Corporation	Muguet	May 20, 1954
The Rutang Corporation	Orchidee	May 20, 1954
The Rutang Corporation	Origan	May 20, 1954

TRADE MARKS REGISTERED—1953-1954

By Whom Filed	*Description or Name of Trade Mark*	*Date*
The Rutang Corporation	Reve D. Or	May 20, 1954
The Rutang Corporation	Tabac	May 20, 1954
H. B. Shapiro	My Grief	May 20, 1954
H. B. Shapiro	Pianissimo	May 25, 1954
H. B. Shapiro	I'm Loved	May 25, 1954
Harry Auslander	London Character Shoes	May 25, 1954
Herman Leyton	Flamingo Pharmacy	May 25, 1954
Phillips Petroleum Company	Phillips 66 Shield	May 25, 1954
Middleton Jewelers	The House of Silver	May 25, 1954
Drewrys Limited, U.S.A. Incorporated	9–0–5	May 26, 1954
Jacks Foods, Inc.	Jack's Pop Corn	May 27, 1954
Jacks Foods, Inc.	Jack's Ceddar-Etts	May 27, 1954
Jacks Foods, Inc.	Jack's Cheese Twists	May 27, 1954
American National Foods, Inc.	ANF Blue Goose, Fort Pierce	May 28, 1954
Frank C. Herold	The Longer You Stay the Less You Pay	May 29, 1954
Harold C. Mueller and Wife, Merle R. Mueller	Magnolia Acres Ranch	May 29, 1954
Hector Supply Company	Hector's Diel Chinch	May 29, 1954
Hector Supply Company	Hector–Ganic Plant Food	May 29, 1954
Lo–Calory Food Corporation	R.D.X.	June 1, 1954
Edward E. Neimy	Tu–Ba–Rol	June 1, 1954
Sodi, Inc.	King of Swat	June 1, 1954
Joel Z. Corgin	The Weekly Baseball Form	June 3, 1954
Levy's a Florida Corporation	Le Mar Frocks	June 4, 1954
Halflo National Products	Blemex Stick	June 4, 1954
Venitian Frozen Products	Real Italian Ices	June 4, 1954
Clarence Dalton and William R. Morningstar, Jr.	Free Gas Vacations	June 4, 1954
Lee Barry Petroleum Company	Hurricane Motor Oil	June 7, 1954
Hector Supply Company	Hector's Florida Rite Fertilizer	June 7, 1954
Mechanical Heat & Cold Engineering Co.	Mobile–Aire	June 7, 1954
Rachel Alden	Hand Painted Magic	June 7, 1954

James A. Gallagher, d/b/a Keystone Chemical Products	Garbage Sweet	June	7, 1954
Leonard A. Johnson	All Our Customers Are Warm Friends	June	8, 1954
American National Foods, Inc.	Blue Goose	June	9, 1954
American National Foods, Inc.	Blue Goose	June	9, 1954
O'Connor & Gordon, Inc.	Quick	June	10, 1954
Yocam Batteries, Inc.	Commercial and Label	June	10, 1954
Conger Life Insurance Company	The Conger Plan	June	10, 1954
Fidelity Music and Sound Systems, Inc.	Fidelity	June	11, 1954
Dairy Doll, Inc.	Dairy Doll Frozen Delights	June	14, 1954
Grace Chemical Company	Graco	June	17, 1954
Hickok Manufacturing Co., Inc.	Bola	June	17, 1954
Charles H. Specter	Kiddie Towne	June	18, 1954
Scientific Research Products, Inc.	Curo	June	22, 1954
Scientific Research Products, Inc.	Nu-Hair	June	22, 1954
Canadian Ace Brewing Co.	A.B.C.	June	23, 1954
The Connecticut Pie Baking Company, Incorporated	Table Talk Pies	June	23, 1954
Kirk Lucas	Vacation Homes	June	23, 1954
Tarnow Food Delicacies Co.	Tarnow Down on the Farm Chee-Z, Ween-E	June	24, 1954
Tarnow Food Delivacies Co.	Tarnow Down on the Farm Cheese Wiener	June	24, 1954
Tarnow Food Delicacies Co.	Tarnow Down on the Farm Cheese Franks	June	24, 1954
Tarnow Food Delicacies Co.	Tarnow Down on the Farm Wieners	June	24, 1954
Walter Wesson	Fidelity Acceptance Co., Not Inc.	June	28, 1954
Jo Day Co.	24" of Holiday Cheer and Wrapper	June	28, 1954
Fred J. Green	Dair-Ette	June	29, 1954
Dixie Wine Company	Rose Brand	June	30, 1954
Peter P. and Allene C. Cacarillo Chinchillo; Information Center	Chinchilla Information Center	June	30, 1954
Jos. Schlitz Brewing Company	Schlitz Label	July	1, 1954
Curley's Drive Inn, Inc.	Curley's Ice Cream Land	July	2, 1954
Vernon Lundquist	Cousin Vern and Label	July	2, 1954
Major Corp.	Bal Harbour Hotel	July	3, 1954
Vernon Lundquist	Cousin Vern	July	2, 1954
Major Corp.	The Bal Harbour	July	3, 1954
Local Sales Company Southeast, Inc.	Original Lo-Cal	July	5, 1954

TRADE MARKS REGISTERED—1953-1954

By Whom Filed	*Description or Name of Trade Mark*	*Date*
Corlin, Inc.	2700 Medical Clinic	July 5, 1954
Corlin, Inc.	2700 Medical Building	July 5, 1954
Corlin, Inc.	2700 Building	July 5, 1954
Guy H. Finley	Credit Bureau of Highlands County	July 5, 1954
Carrier Card and Paper Corp.	Carrier Card & Paper Corp.	July 7, 1954
Gertrude P. and Philip Faber, d/b/a Panorama Apartment Hotel	Panorama Apartment Hotel	July 7, 1954
Bart E. Burne	The Kwicky Drive-In Restaurant	July 7, 1954
M. B. Eilers, d/b/a South Florida Realty Co.	Get the Facts About a Home	July 7, 1954
Max Margolis	Security Homes	July 7, 1954
Happy Time Agency, Inc.	Happy Time Tours	July 8, 1954
John Schouten	Clean Teeth	July 9, 1954
Beach & Terrace Products, Inc.	Tropi-Cabana	July 9, 1954
Derby Sportswear, Inc.	Derby	July 13, 1954
Schulze and Burch Biscuit Co.	Flavor-Kist	July 13, 1954
Sunaid Food Products, Inc.	Tipsies	July 13, 1954
Marina Tours, Inc.	Nature Cruise	July 13, 1954
Birdsey Flour Mills	Birdsey Flour & Feed Mills	July 13, 1954
Birdsey Flour Mills	Birdsey Flour & Feed Store	July 13, 1954
Harry Cecil Baker	Maratan	July 14, 1954
The Frozen Food Forum, Inc.	Frosty Seas	July 16, 1954
The Frozen Food Forum, Inc.	Frosty Acres	July 16, 1954
Pelmo, Inc.	Pizza Palace	July 20, 1954
Sun Drop Sales Corporation of America	Refreshing as a Cup of Coffee	July 20, 1954
Sam and Toba Sandack	Gems Limited	July 20, 1954
Jus' Rite Builder's Supply, Inc.	Jus' Rite Builder's Supply, Inc.	July 21, 1954
Milk Foods, Inc.	High in Protein Low in Calories	July 21, 1954
Diana Stores Corporation	Diana	July 21, 1954
Lekas & Drivas, Inc.	Crem-O-Gal Cheese	July 21, 1954
Bill Stern's Famous Brands, Inc.	Bill Stern's	July 22, 1954
Union Carbide and Carbon Corporation	6-12	July 23, 1954

Harvey Herman	Miami's Electronic Center	July 23, 1954
McCormick Distilling Co	McCormick	July 23, 1954
Vita-Best Sales Corporation	Vita-Best	July 27, 1954
Vita-Best Sales Corporation	Talk-O-Texas	July 27, 1954
Cucamonga Winery	Original Cucamonga Winery	July 27, 1954
H. Castro and Sons	Tropico	July 27, 1954
Tramid, Partners, Floyd L. and B. Pearl Tracy	Pop in Pan	July 28, 1954
Agg-Rate Stone Corporation	Agg-Rate	July 29, 1954
Mildred P. Fass	Divine Divide	July 29, 1954
Howard F. Shanley	Coral Shores Nursery	July 29, 1954
Leon Products, Inc	Certan	July 26, 1954
Seaboard Chemical Company, A Partnership	Halt	July 29, 1954
Seaboard Chemical Company, A Partnership	Linen Fresh	July 29, 1954
Peninsular Broadcasting Corporation, Radio Program	Good Music	July 30, 1954
Max Margolis	Florida Investment Consultants	July 30, 1954
Kate Danzig	Lace Katy The Perfect Tie-In	August 2, 1954
Frank M. Curry, Co-Owner and Manager of Gem Chemical Co., Ltd	Gem Wonder Insect Spray	August 2, 1954
H. A. Satin & Co., Inc	Expectantly Yours	August 2, 1954
I. E. Lockwood	Golden Brand Dinsmore Honey	August 2, 1954
Draper Canning Company	Tom Thumb	August 2, 1954
Unit Wall Company	Unit Wall Company	August 2, 1954
Comer C. Pierce	Snap-Trim	August 4, 1954
John Trischitta, co-partner of Isaac H. Rosen in the Longshot Riley	Longshot-Riley	August 4, 1954
Charles G. Rhoads & Son, Inc	Loves Reflection	August 4, 1954
Les Parfums de Dana, Inc	Dana	August 4, 1954
Florida Jucie, Inc	Quench Fresh Orange Drink	August 5, 1954
Herbert G. Engelman, partner of Plantation Garden Products	Vitaponex	August 6, 1954
Eugene Solomon, d/b/a Bay Exterminators	Anti-Pest	August 6, 1954
Penrith, Akers Manufacturing Co.,	Ju-See	August 9, 1954
Penrith, Akers Manufacturing Co	Hula	August 9, 1954
Penrith, Akers Manufacturing Co	Mix-Up	August 9, 1954
Interstate Bakeries Corporation	Upside-Down	August 9, 1954

TRADE MARKS REGISTERED—1953-1954

By Whom Filed	*Description or Name of Trade Mark*	*Date*
Trans-Continental Operating Company, Inc.	Trans-Continental Operating Co., Inc.	August 9, 1954
Roberts Dairy Company	Vadall	August 19, 5412
Duval Jewelry Company, Inc.	S.O.M.B.	August 12, 1954
Herbert Z. Sokol, Secretary of National Chemical Laboratories, Inc.	Doaire	August 12, 1954
" " " "	Aero-Wite	August 12, 1954
" " " "	Smart Way	August 12, 1954
" " " "	Odo Way	August 12, 1954
" " " "	Wham	August 12, 1954
H. B. Shapiro	Hazel Bishop	August 12, 1954
Ruth D. Van Houten	Rumel's Hair Preparation	August 12, 1954
Lyman L. McGarth, d/b/a The Volusia Shoppers'; Guide	The Volusia Shoppers' Guide	August 17, 1954
Chemical Specialties	Chinch Gas	August 17, 1954
Eloise Neese Cozens	Just-A-Musin	August 17, 1954
F. M. Carryl	Moss Bluff Trading Post	August 17, 1954
F. M. Carryl	New River Ranch	August 17, 1954
Lillian M. Curtis	Mildu-Pruf	August 17, 1954
Lillian M. Curtis	Moth-Pruf	August 17, 1954
Lillian M. Curtis	Screen-Pruf	August 17, 1954
Lillian M. Curtis	Flaym-Pruf	August 17, 1954
E. Earl Burton, Owner of A. & B. Wholesale Co.	Sav-T-Spot	August 17, 1954
Kenneth C. and Wife, Florence Schick Gifford	Fairfield Manor	August 18, 9154
The Rath Packing Company	Chop-Ettes	August 19, 1954
Cool Roof, Inc.	Stay Cool	August 19, 1954
Miami Beach Sun Publishing Company	Miami Beach Sun	August 20, 1954
William Weiner	Vacation Stamp	August 21, 1954
Plantation Garden Products	Super Nitrogen Peat	August 24, 1954
Beesley Packing Company of Florida, Inc.	Stellar Brand	August 24, 1954
O. G. Fairchild	Orange Butter	August 24, 1954
O. G. Fairchild	Orange Crystals with Honey	August 24, 1954
Eugene W. Kahle, Jr.	Poolquip of Florida	August 25, 1954

Beauty Mart Salon, Inc.	Highlife	August 28, 1954
Joseph Cohen, d/b/a Alligator Center	Geris–Shoes Habana	August 30, 1954
William and Wife Ruth Feldman, d/b/a Humor House	Humor House	August 30, 1954
Fern Products Company	Fern Brand	August 31, 1954
Gib–Sol Enterprises, Inc.	Chateau Grande Motel	Sept. 2, 1954
George May and Bill Steinman, A Partnership	Tropic Landscaping	Sept. 2, 1954
The Drambuie Liqueur Company, Ltd.	Drambuie Label and Design	Sept. 2, 1954
L. H. Ensley and H. A. Weideman, Partners	Quick Way Homes of Florida	Sept. 2, 1954
Payfair Food Stores, Inc.	Payfair	Sept. 3, 1954
Pinellas Pharmacal Products, Inc.	Heet–Stoppa	Sept. 6, 1954
Pinellas Pharmacal Products, Inc.	Stoppa	Sept. 6, 1954
Southland Products Company (Not Incorporated)	Bug–Stop	Sept. 6, 1954
Southland Products Company (Not Incorporated)	Fruit–T–Odor	Sept. 6, 1954
Edward Berman	Mimi's Children's Shop	Sept. 6, 1954
Edward Berman	Mimi's	Sept. 6, 1954
Major Corp.	Balmoral Hotel	Sept. 6, 1954
Southern Beverages, Inc.	Check	Sept. 6, 1954
Robert C. Miller, d/b/a Miller Brothers Laundry	Laundryfold	Sept. 8, 1954
Gold Coast Farms, Inc.	Gold Coast Farms, Inc.	Sept. 9, 1954
C. F. Young	The Korker	Sept. 10, 1954
One–Hour Valet of Atlanta, Georgia, Inc.	Valetone	Sept. 11, 1954
The Bert Lane Company, Inc.	Fun Fair	Sept. 15, 1954
James V. Reda	Music Center	Sept. 15, 1954
Morrison's Buffet of Florida, Inc.	Imperial House	Sept. 15, 1954
Morrison's Buffet of Florida, Inc.	The Imperial House	Sept. 15, 1954
Morrison's Buffet of Florida, Inc.	Morrison's Imperial House	Sept. 15, 1954
Grace Chemical Company	G.—A World of Experience	Sept. 16, 1954
John M. Guy	Bath Tub Alley	Sept. 16, 1954
Acme Gas Corp.	Wonderfuel	Sept. 17, 1954
Albert Pollak	The Thunderbird	Sept. 17, 1954
John L. Kirkland	Spanish Trail Motel	Sept. 17, 1954
Gib–Sol Enterprises, Inc.	Chatelaine Motel	Sept. 20, 1954
Gib–Sol Enterprises, Inc.	Chateau Royale Motel	Sept. 20, 1954
Empire Oil & Refining Co., Inc.	Empire 96 Motor Oil	Sept. 20, 1954
Tony Hadjidakis and Tommy Xynides	Sea Fair Restaurant	Sept. 20, 1954

TRADE MARKS REGISTERED—1953-1954

By Whom Filed	*Description or Name of Trade Mark*	*Date*
Southland Coffee Company, Inc.	Chicafe	Sept. 20, 1954
Foundation Investment Company, Inc.	Florida Farm Laboratories Energy Eggs	Sept. 20, 1954
Suzanne (Taffy) Jones	Ragg-A-Bagg by Taffy Jones	Sept. 21, 1954
James P. Denvir, Jr.	Swanky Franks	Sept. 21, 1954
Isadore Cohen	Busy Bee	Sept. 22, 1954
Campbell Soup Company	F-R-8	Sept. 22, 1954
Clifford C. Bratthamer and Frank J. Walker	The Lil' Pink Bunny	Sept. 22, 1954
Pyrofax Gas Corporation	Pyrofax Gas	Sept. 23, 1954
Raymond Fertucci	America's Flying Gateway	Sept. 23, 1954
Window Master Corp.	Torque-Lock	Sept. 23, 1954
Frank Forno	Hollywood Coronet Homes	Sept. 24, 1954
Campbell Soup Company	Frate	Sept. 25, 1954
S. Jack Brown	The Candy Corner	Sept. 25, 1954
Paul F. Galloway	Jax Gas	Sept. 28, 1954
Eugene Lindsay	Beauti-Klean	Sept. 30, 1954
Harry B. and Grace B. Peters	The Thing-Ama-Jigger	Oct. 5, 1954
Grace Chemical Company	Grace Urea Prills Fertilizer Compound 45% Nitrogen	Oct. 5, 1954
Gib-Sol Enterprises, Inc.	The Chateau	Oct. 5, 1954
Griffin Manufacturing Co., Inc.	Griffin Microsheen	Oct. 5, 1954
Griffin Manufacturing Co., Inc.	Microsheen	Oct. 5, 1954
Griffin Manufacturing Co., Inc.	Griffin	Oct. 5, 1954
Griffin Manufacturing Co., Inc.	Composite Mark on Face	Oct. 5, 1954
Mrs. Bertha Meana	Florida Flying Service	Oct. 6, 1954
Michael P. Flynn	Floridian Products	Oct. 6, 1954
Eugene L. Solomon	Squirt's My Name—Moider's My Game	Oct. 6, 1954
M. B. Smalley Corporation	Conture Car Rentals	Oct. 6, 1954
National Wines, Inc.	G'n E	Oct. 7, 1954
National Wines, Inc.	The House of Stone	Oct. 7, 1954
Joseph Rosenzweig	Fabric Outlets	Oct. 7, 1954
Robert D. Powell	Arvilla	Oct. 8, 1954
Anthony's Custom Shop, Inc.	Anthony's Custom Shop	Oct. 8, 1954

Slumber Products Corporation	Posture Cushion	Oct.	9, 1954
Jack Reichman	Kent Fashions	Oct.	11, 1954
Harold Picket and Climate Control, Inc.	Monostructure	Oct.	13, 1954
Birmingham Industries, Inc.	Ferno	Oct.	13, 1954
G. F. Heublein & Bro., Incorporated	The World's Most Honored Vodka	Oct.	14, 1954
Florida Bureau of Investigation, William J. McCann, Director	Florida Bureau of Investigation	Oct.	15, 1954
W. C. Champion Co.	Champion—Fort Pierce, Florida	Oct.	19, 1954
Foreign Trade Publications	Florida U.S.A World Trade Directory	Oct.	19, 1954
Foreign Trade Publications	Greater Tampa World Trade Directory	Oct.	19, 1954
Foreign Trade Publications	Greater Miami World Trade Directory	Oct.	19, 1954
Foreign Trade Publications	Jacksonville Area World Trade Directory	Oct.	19, 1954
Jamaican Motor Lodge, Inc.	Jamaican Motor Lodge	Oct.	20, 1954
Sans Souci Holding Co., Inc.	Kay Horton	Oct.	20, 1954
Service Confections, Inc.	Salt Water Taffy from Florida and Label	Oct.	21, 1954
Service Confections, Inc.	Salt Water Taffy from Florida and Label	Oct.	21, 1954
Fisher Enterprises	Nu-Iron	Oct.	21, 1954
National Wines, Inc.	Gold Coin Sherry	Oct.	21, 1954
National Wines, Inc.	Gold Coin Blackberry	Oct.	21, 1954
John Robbins	Branch Rooting	Oct.	21, 1954
J. M. Baldwin, Jr.	High Boy and Label	Oct.	21, 1954
Clara Hirsh Landau Chapter, B'Nai B'rith Young Adults, c/o Rhoda Granat, President	Ideal Man Dance and Design	Oct.	25, 1954
James A. Tucker and Russell E. Rich, Jr.	Florida Meat Markets	Oct.	26, 1954
Joseph R. Wolfson, d/b/a Lan-O-Tone Products	Lan-O-Tone	Oct.	26, 1954
Herman Holtsberg	Trinketero	Oct.	26, 1954
Herman Holstberg	Trinketero Key West	Oct.	26, 1954
Wm. "Doc" Freeland	Hurricane	Oct.	26, 1954
Joe LaBarbera and Ira C. Jakes T/A Allbrite Sales Company	Allbrite	Oct.	27, 1954
Roberts Dairy Company	Vadall and Label	Oct.	27, 1954
Thomas Falbo	Parkette System	Oct.	29, 1954
C. E. Stark	Instant Gas	Oct.	29, 1954
Thomas S. Lowry and William L. Davies	Hispaniola Yacht Charters (Not Inc.)	Oct.	29, 1954
Fred J. Juliano, Willis J. Henry, and Cleveland Bradstreet	Continental Flower Company (Not Incorporated)	Oct.	29, 1954

TRADE MARKS REGISTERED—1953-1954

By Whom Filed	*Description or Name of Trade Mark*	*Date*
Eleanora S. Waddell	Tropical Freeze	Nov. 2, 1954
Maas Brothers, Inc.	Home of Tropical Fashions	Nov. 2, 1954
D. L. Powell	City Pier	Nov. 2, 1954
Upper Keys Chamber of Commerce	Upper Keys Lime Festival	Nov. 2, 1954
James H. Isbell	Wheel Estate	Nov. 2, 1954
W. T. Young Foods, Inc.	Sherbet Style Cup Shaped Receptacle	Nov. 3, 1954
Wallace Howard Thurston	Velvo Rub	Nov. 3, 1954
Robert A. Sanetz	Pinehaven Poultry Farm	Nov. 4, 1954
Big Realty Corp.	Carnival Motel	Nov. 5, 1954
Big Realty Corp.	Carnival Motor Court	Nov. 5, 1954
Don A. O'Kelly	Snack Basket	Nov. 5, 1954
Vent Vue Corporation	Vent Vue	Nov. 6, 1954
Standard Wholesale Grocery Co.	Super Cash and Carry	Nov. 6, 1954
Schoeppl and Associates, Inc.	Tomorrow's Houses—Today	Nov. 6, 1954
Schoeppl and Associates, Inc.	Tomorrow's House—Today	Nov. 6, 1954
Celestine J. Leone	Mother Leone	Nov. 8, 1954
Jack C. Mason	Gray Gate Farms	Nov. 8, 1954
Don C. Barton	Chicken on Wheels	Nov. 10, 1954
Reco Distributing Company	Enco Motor Oil	Nov. 10, 1954
Empire Oil & Refining Co., Inc.	L.P.C. Motor Oil	Nov. 10, 1954
Louis Sherry, Inc.	Louis Sherry	Nov. 10, 1954
Omar C. Martin	Rest-O-Crat	Nov. 12, 1954
Marion D. Murphy	Kool-Dri	Nov. 12, 1954
Lucky Star Fruit Co., Not Inc.	Lucky Star Fruit Co., Not Inc.	Nov. 12, 1954
Lloyd F. Greene, d/b/a Presto Food Products	Dessert Topping Presto Whip	Nov. 16, 1954
Fiesta Provision Company, Inc.	Fiesta Brand	Nov. 16, 1954
Lee Howard	Operation Education	Nov. 16, 1954
Manny and Dorothy Cohen, d/b/a Southern Vegetable Distributors	Brooker Brand	Nov. 16, 1954
Manny and Dorothy Cohen, d/b/a Southern Vegetable Distributors	White Eagle	Nov. 16, 1954

Benjamin Green, d/b/a Garden of Aloe	Liquid Sunshine	Nov.	23, 1954
Flair House	Flair House	Nov.	23, 1954
County Bottled Gas Co., Inc.	Bilt-Rite Ranges	Nov.	23, 1954
International Chemical Laboratories	International Chemical Laboratories	Nov.	23, 1954
Cascade Realty Co	The Lucerne	Nov.	23, 1954
Climate Control, Inc.	Monolite	Nov.	24, 1954
Climate Control, Inc.	Monoroof	Nov.	24, 1954
Climate Control, Inc.	Monofloor	Nov.	24, 1954
Carl and Dorothy Cleveland	Sea Shell Fashions	Nov.	24, 1954
Doyle Packing Company	Strongheart and Design	Nov.	24, 1954
Acme Jalousie Company, Not Inc.	Andy Adme	Nov.	24, 1954
Freez-Ette Corporation	Freez-Ette	Nov.	24, 1954
Southland Products Company, Florence B. Hoban, Owner	Bo-Tox Roach Food	Nov.	24, 1954
Georgia Broilers, Inc.	Dixieland's Pride	Nov.	30, 1954
Florida Preserves, Inc.	Florida Preserves	Nov.	30, 1954
R. H. Orwin	Peninsular Sales and Distributors	Nov.	30, 1954
Tony Alessi, d/b/a Olivera Oil Co.	Vigo	Nov.	30, 1954
Louise Goodrich	Sea Shell Notes	Dec.	2, 1954
David E. Edmunds	Another Florida Contemporary Home	Dec.	3, 1954
Arthur Middleton, Esq., Acting Attorney for Arthur Bell & Sons, Ltd.	Celebration	Dec.	6, 1954
Charles Campbell	Tropical Landscape	Dec.	6, 1954
Richard C. Bireley	Petite Shops	Dec.	6, 1954
Richard C. Bireley	Straw Basket	Dec.	6, 1954
Sattino Caruso, d/b/a Caruso Electrical Service	It's No Gamble to Deal with Us	Dec.	7, 1954
Colonial Stores, Incorporated	Southern Manor	Dec.	7, 1954
Jacksonville Veterinary Supply Co.	Garget Control	Dec.	8, 1954
W. M. Jones, d/b/a J. E. Stembridge & Company	Covered Wagon	Dec.	8, 1954
Arthur Meyerhoff, d/b/a Meyerhoff Farms	Myzon	Dec.	8, 1954
Miami Beach 40th Anniversary Committee, Inc.	Miami Beach 40th Birthday Party	Dec.	10, 1954
The P.D.Q. Company	P.D.Q.	Dec.	14, 1954
Franklin V. and Elsie F. Kochmit	Dade Realty Center	Dec.	14, 1954
Collins Feed & Supply Co.	Grass Killer H	Dec.	15, 1954
Collins Feed & Supply Co	Turf Care	Dec.	15, 1954

TRADE MARKS REGISTERED—1953-1954

By Whom Filed	*Description or Name of Trade Mark*	*Date*
Collins Feed & Supply Co.	Penncap	Dec. 15, 1954
Irwin W. Spar	Biscayne Bay Maps	Dec. 15, 1954
Gertrude and Truman L. Drake	Young Colony	Dec. 16, 1954
Gertrude and Truman L. Drake	Dodi Drake's Young Colony Shop	Dec. 16, 1954
Gertrude and Truman L. Drake	Dodi Drake	Dec. 16, 1954
Gertrude and Truman L. Drake	Dodi Drake of Coral Gables	Dec. 16, 1954
John S. Upham, President of Large-Charge, Inc.	Large Charge Pop	Dec. 17, 1954
Pioneer Savings Stamps, In.	Pioneer	Dec. 17, 1954
Greenfield Industries, Inc.	Ocean Breeze	Dec. 21, 1954
Lee Howard	Schoolroom Progress U.S.A.	Dec. 21, 1954
J. J. Wilson	Super Cat	Dec. 21, 1954
Food Merchandisers, Inc.	Kresto	Dec. 21, 1954
Wallace Howard Thurston	Empress Brand	Dec. 21, 1954
Miami Distributors	Godfrey's Stuff	Dec. 21, 1954
Wallace Howard Thurston	Shur-Tan	Dec. 21, 1954
Leslie J. Steele Company	Jay Walkers	Dec. 22, 1954
W. B. Tilton, Jr.	Mil-Lo-Til	Dec. 28, 1954
Sidney Marks, d/b/a Tropical Basket Co	Tropical Basket Co. (Not Inc.)	Dec. 28, 1954
Imporiginals, Inc.	Imp-Originals	Dec. 28, 1954
Paul G. Mueller	Eversoft Automatic Water Softener	Dec. 28, 1954
Jacob S. Lastoff	Band Popularity Contest	Dec. 28, 1954
Clare L. Smith	Distributors Sales Co., Not Incorporated	Dec. 28, 1954
The Lakeland Cash Feed Company	Imperial Feeds	Dec. 29, 1954
The Lakeland Cash Feed Company	Lakeland College	Dec. 28, 1954
The Lakeland Cash Feed Company	Jacko	Dec. 28, 1954
The Lakeland Cash Feed Company	Bingo	Dec. 28, 1954
The Lakeland Cash Feed Company	Hi-Q(uality)	Dec. 28, 1954
Claudie M. Ray	Pompano Light Delivery Service	Dec. 29, 1954
Norm Olson Enterprises, Inc.	Judy Olson Laboratories	Dec. 29, 1954
Norm Olson Enterprises, Inc.	Judy Olson Cleansing Astringent for Oily Skin	Dec. 29, 1954
Norm Olson Enterprises, Inc.	Judy Olson Day Magic	Dec. 29, 1954

Norm Olson Enterprises, Inc.	Judy Olson Night Magic	Dec. 29, 1954
Production Facilities Co., Inc.	Aluminum Maid	Dec. 30, 1954
The Williamson Veneer Company	Fineline	Dec. 30, 1954

BUSINESS AGENTS LICENSED—1953-1954

(as required by Chapter 447, Florida Statutes)

Name	*Name of Labor Organization*	*Date Issued*
Homer Shipman	Construction & General Laborers, Local No. 1040, Miami	Jan. 2, 1953
Jesse L. Mears	International Hod Carriers, Building & Common Laborers Local No. 1077, St. Andrews	Jan. 2, 1953
Wm. E. Allen	Carpenters Local No. 696, Tampa	Jan. 3, 1953
Richard A. Parker	Shipbuilders Local No. 688, Fort Lauderdale	Jan. 8, 1953
H. V. Hope	Carpenters Local Union No. 696, Tampa	Jan. 3, 1953
Burton W. Wood	Sheet Metal Workers' International Assn. Local No. 130, West Palm Beach	Jan. 3, 1953
Reuben H. Reid	Sheet Metal Workers' International Assn. Local No. 130, West Palm Beach	Jan. 3, 1953
L. W. Rushing	Gulf Coast District Council of Carpenters, Tampa	Jan. 12, 1953
Claude L. Hunter	Barbers Local No. 523, Miami	Jan. 15, 1953
A. L. Cash	International Alliance of Theatrical Stage Employees and Motion Picture Machine Operators Local 646, Fort Lauderdale	Jan. 19, 1953
Homer Shipman	Construction & General Laborers, Local No. 1040, Miami	Jan. 19, 1953
John J. Lunin	Construction & General Laborers, Local No. 1040, Miami	Jan. 19, 1953
Max Caldwell	Construction & General Laborers, Local No. 1040, Miami	Jan. 19, 1953
C. K. Curry	International Boilermakers, Local No. 554, Brunswick, Georgia	Jan. 19, 1953
Clarence W. Gast	Painters, Decorators & Papermakers, Local No. 160, Fort Lauderdale	Jan. 22, 1953
W. J. Ray	Boilermakers Union, Local No. 433, Tampa	Jan. 22, 1953
Roy Marlyn Helton	Carpenters Local No. 1947, Hollywood	Jan. 23, 1953
T. G. Gandy	Bricklayers, Masons & Plasterers No. 14 of Florida, Tallahassee	Jan. 26, 1953
Wm. F. Norfleet	Plumbers & Steamfitters, Local No. 719, Fort Lauderdale	Jan. 29, 1953
A. R. Meyer	Carpenters Local No. 1275, Clearwater	Jan. 30, 1953
Earl H. Hite	I.A.T.S.E. & M.P.M.O. of U.S. and Canada, Local No. 623, West Palm Beach	Feb. 3, 1953
Dennis Murphy	Tile, Marble & Terrazzo Workers, Local No. 118, Miami	Feb. 5, 1953
M. W. Brewbaker	International Brotherhood of Electrical Workers, Local No. 323, West Palm Beach	Feb. 7, 1953
Charles M. Valois	Carpenters District Council, Miami	Feb. 7, 1953

Arthur E. Stewart	Carpenters District Council, Miami	Feb. 7, 1953
George L. Mitchell	Carpenters District Council, Miami	Feb. 7, 1953
Lyman Williams	Carpenters District Council, Miami	Feb. 7, 1953
Jerry Baker	American Guild of Variety Artists, New York, N.Y.	Feb. 9, 1953
J. R. Carswell	Carpenters Local No. 2217, Lakeland	Feb. 14, 1953
Edgar B. Smith	Carpenters Local No. 2139, Tallahassee	Feb. 14, 1953
George A. Caldwell	Brickmasons & Plasterers Local No. 11, Daytona Beach	Feb. 17, 1953
A. W. Schmidt	Electrical Workers Local No. 108, Tampa	Feb. 19, 1953
W. A. West	Electrical Workers Local No. 108, Tampa	Feb. 19, 1953
John Cascone	National Organization Masters, Mates & Pilots of America, Local No. 24, Jacksonville	Feb. 19, 1953
A. Houghting	Bricklayers, Masons & Plasterers Local No. 31, Fort Lauderdale	Feb. 19, 1953
James E. Lord, Jr.	United Slate, Tile & Composition Roofers, Damp & Waterproof Workers, Local No. 181, Jacksonville	Feb. 19, 1953
Chris C. Roos, Jr.	Painters Local No. 88, Tampa	Feb. 20, 1953
C. M. Jones	Carpenters Local No. 1765, Orlando	Feb. 22, 1953
Albert G. Bates	Hotel & Restaurant Employees & Bartenders Local No. 133, Miami	Feb. 27, 1953
Morris G. Drapkin	Hotel & Restaurant Employees & Bartenders Local No. 133, Miami	Feb. 27, 1953
Alvaro Gonzalez, Jr.	Hotel & Restaurant Employees & Bartenders Local No. 133, Miami	Feb. 27, 1953
Roger Lee-Benner	Hotel & Restaurant Employees & Bartenders Local No. 133, Miami	Feb. 27, 1953
Chris Panos	Hotel & Restaurant Employees & Bartenders Local No. 133, Miami	Feb. 27, 1953
Clarence L. Smith	Hotel & Restaurant Employees & Bartenders Local No. 133, Miami	Feb. 27, 1953
Paul R. Baker	Carpenters Local No. 1725, Daytona Beach	Feb. 27, 1953
C. L. Dickson	Bricklayers, Masons & Plasterers Union No. 3, Florida, Tampa	March 1, 1953
Joseph R. O'Connor	Hotel & Restaurant Employees & Bartenders Local No. 343, Jacksonville	March 1, 1953
John E. McGrane	Hotel & Restaurant Employees & Bartenders Local No. 343, Jacksonville	March 1, 1953
L. N. Rahn	International Assn. of Machinists, Local No. 570, Tampa	March 2, 1953
F. James Kearney	Hotel & Restaurant Employees & Bartenders Local No. 339, Fort Lauderdale	March 2, 1953
Paul P. McCastland	Hotel & Restaurant Employees & Bartenders Local No. 339, Fort Lauderdale	March 2, 1953
Matthew E. Rose	Hotel & Restaurant Employees & Bartenders Local No. 339, Fort Lauderdale	March 2, 1953
LaVern E. Birch	Painters, Decorators & Paperhangers, Local No. 74, Vero Beach	March 2, 1953
Lucius B. Nichols	Sheet Metal Workers International Assn., Local No. 435, Jacksonville	March 3, 1953

BUSINESS AGENTS LICENSED—1953-1954

Name	*Name of Labor Organization*	*Date Issued*
Wm. P. Russell, Sr.	Carpenters Local No. 1834, Miami	March 3, 1953
Charlie C. Howell	Carpenters Local No. 627, Jacksonville	March 3, 1953
Booth A. Proctor	Millwrights & Machinery Erectors Local No. 2411, Jacksonville	March 3, 1953
C. L. Gordon	Journeymen & Apprentices of the Plumbing & Pipe Fitting Industry, Local No. 803, Orlando	March 5, 1953
Murray Gerstein	Miami Joint Council, International Ladies' Garment Workers' Union, Miami	March 5, 1953
Samuel L. Macy	Miami Joint Council, International Ladies' Garment Workers' Union, Miami	March 5, 1953
Joseph E. Sloan	Lathers Local No. 345, Miami	March 7, 1953
W. C. Johnson	Electrical Workers Local No. 349, Miami	March 9, 1953
Leo W. Pfeiffer	Electrical Workers Local No. 349, Miami	March 9, 1953
R. T. Callahan	Electrical Workers Local No. 349, Miami	March 9, 1953
Wm. H. Preston	Electrical Workers Local No. 349, Miami	March 9, 1953
Nate Goldy	Plumbers Local No. 519, Miami	March 9, 1953
George Wheeler	Plumbers Local No. 519, Miami	March 9, 1953
William Imand	Plumbers Local No. 519, Miami	March 9, 1953
Howard J. Renart	Aircraft Workers Association, Miami	March 9, 1953
Frank A. Hill	Aircraft Workers Association	March 9, 1953
Floyd A. Roach	Aircraft Workers Association, Miami	March 9, 1953
Kenneth C. Sackmann	Teamsters, Chauffeurs, Warehousemen & Helpers, Local No. 390, Miami	March 10, 1953
Daniel J. Sheil	Teamsters, Chauffeurs, Warehousemen & Helpers, Local No. 390, Miami	March 10, 1953
Manuel F. Quesada, Jr.	Hotel & Restaurant Employees, Local No. 104, Tampa	March 11, 1953
John F. Walsh	Iron Workers Local No. 272, Miami	March 13, 1953
Joe Lee Walden	Miami Joint Council, International Ladies' Garment Workers' Union, Miami	March 16, 1953
Harry Clemenz	Painters Local No. 700, Hollywood	March 16, 1953
Frank P. Kates	Tile, Marble & Terrazzo Workers' Local No. 100–A, Miami	March 23, 1953
DeWayne W. Palmateer	Sheet Metal Workers Local No. 223, Miami	March 23, 1953
Robert Marriott	Heat & Frost Insulator & Asbestos Workers, Local No. 67, Tampa	March 23, 1953
Howard R. Scott	Marine Engineers Beneficial Association No. 16, Jacksonville	March 24, 1953

J. P. Reynolds	Painters Local No. 992, Panama City	March	25, 1953
Warren F. Marshall	Shopmen's Local No. 698 of the International Assn. of Bridge, Structural and Ornamental Iron Workers, Miami	April	2, 1953
Norman E. Day	Electrical Workers Local No. 108, Tampa	April	3, 1953
Gene Turner	Millwright & Machinery Erectors, Local No. 1510, Tampa	April	3, 1953
Harry Logiudice	Roofers Local No. 77, Fort Lauderdale	April	4, 1953
S. Zeke Sellers	Bricklayers, Masons, Plasterers & Tile Setters, Local No. 5, Florida, St. Petersburg	April	5, 1953
W. A. Entwistle	Painters Local No. 365, Miami	April	9, 1953
Harry Ross	Painters Local No. 365, Miami	April	9, 1953
Albert S. Krupsaw	Painters Local No. 365, Miami	April	9, 1953
Hugh J. Smith	Painters Local No. 365, Miami	April	9, 1953
Sherwin W. Hadley	International Brotherhood of Electrical Workers, Local No. 308, St. Petersburg	April	14, 1953
Harry J. Bergevin	Painters, Decorators & Paperhangers, Local No. 233, St. Petersburg	April	14, 1953
William J. Zib	Bricklayers, Masons & Plasterers, Local No. 7, Miami	April	18, 1953
David McLachlan	Bricklayers, Masons & Plasterers, Local No. 7, Miami	April	18, 1953
F. W. T. Smith	Bricklayers, Masons & Plasterers, Local No. 7, Miami	April	18, 1953
Frank J. Allen	Wood, Wire & Metal Lathers, Local No. 455, West Palm Beach	April	20, 1953
Harry C. Rahn	Steamfitters Local No. 725, Miami	April	23, 1953
H. J. Munson, Sr.	Electrical Workers Local No. 728, Fort Lauderdale	April	25, 1953
Antonio Patino	Bakery & Confectionery Workers, Local No. 361, Tampa	April	25, 1953
Louis Kleinburg	Construction & General Laborers, Local No. 1040, Miami	April	27, 1953
D. Lem Bowers	Carpenters Local No. 531, St. Petersburg	April	27, 1953
Adlai A. Pittman	Carpenters' District Council of Jacksonville, Florida, and Vicinity	April	28, 1953
W. H. Clark	Plumbers & Steamfitters, Local No. 592, Tallahassee	April	30, 1953
George E. Raywood	Moving Picture Machine Operators, Local No. 316, Miami	May	1, 1953
David S. Morris	Painters, Decorators & Paperhangers, Local No. 737, Pensacola	May	2, 1953
William H. Manley	Building & Construction Trades Council of Pensacola & Vicinity	May	3, 1953
Guillermo Reyes, Jr.	Bakery & Confectionery Workers, Local No. 361, Tampa	May	3, 1953
James J. Mannion	Bricklayers, Masons & Plasterers, Local No. 6, West Palm Beach	May	6, 1953
Dalton B. Hudson	International Union of Operating Engineers, Local No. 675, 675B, Fort Lauderdale	May	11, 1953
Norman Farmer	Operative Plasterers & Cement Masons, Local No. 354, Pensacola	May	9, 1953
Bruce B. Hartsfield	Bricklayers Local No. 8, Pensacola	May	18, 1953

BUSINESS AGENTS LICENSED—1953-1954

Name	*Name of Labor Organization*	*Date Issued*
Frank P. Leone	Painters Local Union No. 1643, Fort Pierce	May 25, 1953
W. M. Hurst	U. A. of Journeymen & Apprentices of the Plumbing & Pipefitting Industry, Local No. 770, Jacksonville	May 27, 1953
H. B. Whitaker	Electrical Workers Local No. 1205, Gainesville	May 27, 1953
Walter H. Stewart	International Union of Operating Engineers, Local No. 925, Tampa	May 28, 1953
Oather B. Womack	International Union of Operating Engineers, Local No. 925, Tampa	May 28, 1953
Owen I. Hendriksen	International Union of Operating Engineers, Local No. 675–675B, Fort Lauderdale	May 29, 1953
J. Leo Sapp	Carpenters Local No. 1278, Gainesville	May 29, 1953
H. E. Goodrich	Carpenters Local No. 531, St. Petersburg	June 1, 1953
J. W. Wallace	International Brotherhood of Teamsters, Chauffeurs, Warehousemen & Helpers, Local No. 390, Miami	June 8, 1953
Fred Pilcher	Barbers' Local Union No. 812, Pensacola	June 9,1953
George R. Woodburn	Barbers' Local Union No. 812, Pensacola	June 11, 1953
Patsy Michael Raco	Wage Earners Amalgamated Federation of Labor, Inc., Miami Beach	June 15, 1953
Ralph A. Fairbairn	Painters, Decorators & Paperhangers, Local No. 233, St. Petersburg	June 16, 1953
Samuel Perry	Bricklayers, Masons, Tile Setters, Terrazzo Workers, Cement Finishers & Latherers Local Brotherhood	June 22, 1953
T. J. Guthrie	International Hod-Carriers, Building and Common Laborers, Local No. 277, Pensacola	June 22, 1953
Mitchell B. Godsey	International Brotherhood of Teamsters, Chauffeurs, Warehousemen & Helpers, Local No. 390, Miami	June 23, 1953
Charles A. Cleveland	National Organization Masters, Mates & Pilots of America, Local No. 24, Jacksonville	June 26, 1953
Charles G. Dedmon	Bricklayers & Masons, Tile Setters, Marble Masons & Terrazzo Workers, Local No. 2 of Florida, Jacksonville	June 29, 1953
Charles G. Dedmon	Bricklayers & Masons, Tile Setters, Marble Masons & Terrazzo Workers, Local No. 19, Jacksonville	June 29, 1953
James E. Costello	Wood, Wire & Metal Lathers International Union, Local No. 345, Miami	July 6, 1953
Morris Alpert	Teamsters Local No. 991, Mobile, Alabama	July 29, 1953
Leo J. Werneth	Teamsters Local No. 915, Mobile, Alabama	July 29, 1953

Donald O. Brandenburg	Teamsters Local No. 991, Mobile, Alabama	August 3, 1953
Frank E. Serafine	Wage Earners Amalgamated Federation of Labor, Inc., Miami Beach	August 3, 1953
Wilmer Lay	Teamsters Local No. 915, Mobile, Alabama	August 3, 1953
C. F. Wood	Bricklayers, Masons & Plasterers Union No. 3, of Florida, Tampa	August 3, 1953
Kelly Motherspaugh	Carpenters Local No. 1685, Melbourne	August 7, 1953
John W. Crofford	Operating Engineers Local No. 675, 675B, Fort Lauderdale	August 10, 1953
Warren P. Conary	Carpenters Local No. 1394, Fort Lauderdale	August 10, 1953
James M. Thomas	Glaziers Local No. 688, Miami	August 10, 1953
Charles Millman	Wage Earners Amalgamated Federation of Labor, Inc., Miami Beach	August 17, 1953
Lewis Siegal	Teamsters, Chauffeurs, Warehousemen & Helpers, Local No. 390, Miami	August 24, 1953
Fred P. Fenno	United Slate, Tile & Composition Roofers, Damp & Waterproof Workers Assn., Local No. 57, Miami	August 25, 1953
A. G. Even	Bricklayers, Masons & Plasterers, Local No. 21, Vero Beach	August 27, 1953
A. G. Even	Building & Construction Trades Council of Vero Beach and Vicinity	August 27, 1953
Charles Raper	Hotel & Restaurant Employees & Bartenders, Local No. 343, Jacksonville	Sept. 10, 1953
Allen O. Perkins	Carpenters Local No. 531, St. Petersburg	Sept. 14, 1953
Martin Birnbaum	Painters, Decorators & Paperhangers, Local No. 1287, Melbourne	Sept. 22, 1953
G. E. Hayden	Carpenters Local No. 1275, Clearwater	Sept. 24, 1953
M. R. James	Painters Local No. 1010, Orlando	Sept. 25, 1953
George W. Kinna	Carpenters Local No. 1447, Vero Beach	Oct. 1, 1953
Irving Wald	Hotel & Restaurant Employees & Bartenders, Local No. 133, Miami	Oct. 2, 1953
Ted Anderson	Hotel & Restaurant Employees & Bartenders, Local No. 133, Miami	Oct. 2, 1953
Rocco V. Faliero	International Hod Carriers, Building & Common Laborers, Local No. 1095, Daytona Beach	Oct. 12, 1953
Charles G. Ericson	Painters Local No. 1260, Delray Beach	Oct. 12, 1953
Myron De Pasqua	Teamsters Local No. 390, Miami	Oct. 12, 1953
Bertie James Fields	United Slate, Tile & Composition Roofers, Local No. 77, Fort Lauderdale	Oct. 14, 1953
Francis Cooney	Hotels Organizing Committee, A.F. of L., Miami Beach	Oct. 19, 1953
Charles F. Strohuber	Hotels Organizing Committee, A.F. of L., Miami Beach	Oct. 19, 1953
John Francis Litto	Hotels Organizing Committee, A. F. of L., Miami Beach	Oct. 19, 1953
T. G. Gandy	Building and Construction Trades Council, Tallahassee	Oct. 22, 1953
Lloyd E. Joyner	International Alliance Theatrical Stage Employees, Local No. 60, Pensacola	Oct. 23, 1953
Rose Staub	Miami Joint Council, International Ladies' Garment Workers Locals Nos. 339 and 415, Miami	Oct. 26, 1953

BUSINESS AGENTS LICENSED—1953-1954

Name	*Name of Labor Organization*	*Date Issued*
William H. Moore	Carpenters Local No. 1383, Sarasota	Oct. 30, 1953
Rufus Pridgen	International Hod Carriers, Building & Common Laborers, Local No. 1240, Lakeland	Nov. 16, 1953
Mitchell B. Godsey	International Union of Operating Engineers, Local No. 675, Miami	Nov. 16, 1953
Leza M. Flynn	Hotel & Restaurant Employees & Bartenders, Local No. 133, Miami	Nov. 16, 1953
James E. Flynn	Hotel & Restaurant Employees & Bartenders, Local No. 133, Miami	Nov. 16, 1953
Harold J. Patin	Teamsters Local Union No. 390, Miami	Nov. 23, 1953
W. S. Carter	Carpenters Local Union No. 2217, Lakeland	Nov. 24, 1953
F. S. Crosby	Painters Local No. 992, Panama City	Jan. 4, 1954
Harold G. Jordahl	Construction & General Laborers, Local No. 1040, Miami	Jan. 4, 1954
A. L. Cash	I.A.T.S.E. & Moving Picture Operators, Local No. 646, Fort Lauderdale	Jan. 4, 1954
Turner Culbreth	Plumbers & Steamfitters, Local No. 592, Tallahassee	Jan. 4, 1954
Jerry Baker	American Guild of Variety Artists, New York	Jan. 5, 1954
H. V. Hope	Carpenters Local No. 696, Tampa	Jan. 11, 1954
Wm. E. Allen	Carpenters Local No. 696, Tampa	Jan. 11, 1954
L. W. Rushing	Gulf Coast District Council of Carpenters, Tampa	Jan. 11, 1954
Charles Trammell	Painters, Paper Hangers, Interior Decorators, Exterior Decorators, Ship Scalers & Ship Painters of Dade County	Jan. 13, 1954
Kelly Motherspaugh	Carpenters Local No. 1685, Melbourne	Jan. 18, 1954
Frank E. Serafine	Southern United Workers Federation, Miami Beach	Jan. 18, 1954
Harry G. Sheppard	Cabinetmakers' & Millmen's Local No. 1554, Miami	Jan. 18, 1954
G. E. Hayden	Carpenters Local No. 1275, Clearwater	Jan. 19, 1954
Arthur E. Stewart	Carpenters District Council, Miami	Jan. 21, 1954
John E. Sheppard	Carpenters District Council, Miami	Jan. 21, 1954
Geo. L. Mitchell	Carpenters District Council, Miami	Jan. 21, 1954
Marvin L. Hammack	Carpenters District Council, Miami	Jan. 21, 1954
Lyman Williams	Carpenters District Council, Miami	Jan. 21, 1954
G. W. Gast	Painters Local No. 160, Fort Lauderdale	Jan. 22, 1954
Dave Thorne	American Guild of Variety Artists, New York	Jan. 25, 1954
Claude L. Hunter	Barbers Local No. 523, Miami	Jan. 26, 1954
William H. Moore	Carpenters Local No. 1383, Sarasota	Jan. 28, 1954

George W. Kinna	Carpenters Local No. 1447, Vero Beach	Feb.	1, 1954
Edgar B. Smith	Carpenters Local No. 2139, Tallahassee	Feb.	2, 1954
H. B. Whitaker	Electrical Workers Local No. 1205, Gainesville	Feb.	2, 1954
Samuel L. Macy	Miami Joint Council, International Ladies' Garment Workers Union, Locals Nos. 339 and 415, Miami	Feb.	2, 1954
Jesse L. Mears	International Hod Carriers, Building & Common Laborers, Local No. 1077, Panama City	Feb.	8, 1954
Frank J. Wilcox	Bricklayers, Masons & Plasterers, No. 15, Florida, Orlando	Feb.	8, 1954
Reuben H. Reid	Sheet Metal Workers Local No. 130, West Palm Beach	Feb.	11, 1954
Burton W. Wood	Sheet Metal Workers Local No. 130, West Palm Beach	Feb.	11, 1954
Kenneth Woods	Sheet Metal Workers Local No. 130, West Palm Beach	Feb.	11, 1954
Manuel F. Quesada, Jr.	Hotel & Restaurant Employees & Bartenders, Local No. 104, Tampa	Feb.	11, 1954
Homer Shipman	Construction & General Laborers, Local No. 1040, Miami	Feb.	11, 1954
Earl H. Hite	I.A.T.S.E. & M.P.M.O., Local No. 623, West Palm Beach	Feb.	11, 1954
LaVern E. Birch	Painters, Decorators & Paperhangers, Local No. 74, Vero Beach	Feb.	12, 1954
Howard R. Scott	Marine Engineers Beneficial Association No. 16, Jacksonville	Feb.	15, 1954
Norman Farmer	Operative Plasterers Local No. 354, Pensacola	Feb.	15, 1954
William H. Manley	Building & Construction Trades Council, Pensacola	Feb.	15, 1954
Charles A. Cleveland	National Organization Masters, Mates & Pilots, Local No. 24, Jacksonville	Feb.	15, 1954
Royce W. Smith	National Organization Masters, Mates & Pilots, Local No. 24, Jacksonville	Feb.	15, 1954
Jas. C. Helms	Painters, Decorators & Paperhangers, Local No. 737, Pensacola	Feb.	15, 1954
James E. Lord, Jr.	United Slate, Tile & Composition Roofers, Damp & Waterproof Workers Assn., Local No. 181, Jacksonville	Feb.	15, 1954
R. M. Beall	Sheetmetal Local No. 57, Pensacola	Feb.	15, 1954
George R. Woodburn	Barbers' Local No. 812, Pensacola	Feb.	15, 1954
Fred Pilcher	Barbers' Local No. 812, Pensacola	Feb.	15, 1954
T. G. Gandy	Bricklayers, Masons & Plasterers Union No. 14 of Florida, Tallahassee	Feb.	18, 1954
J. C. Jernigan	Plumbers & Steam Fitters Local No. 366, Pensacola	Feb.	19, 1954
William J. White	Plumbers & Steam Fitters, Local No. 366, Pensacola	Feb.	19, 1954
L. N. Rahn	International Assn. of Machinists, Local No. 570, Tampa	Feb.	19, 1954
Herbert C. Wetmore	Marine Engineers Beneficial Assn. No. 15, Miami	Feb.	22, 1954
Nelson S. Bass	Carpenters Local No. 1194, Pensacola	Feb.	22, 1954
William P. Russell	Carpenters Local No. 1834, Miami	Feb.	22, 1954
Vincent F. O'Reilly	Marine Engineers' Beneficial Assn., Local No. 15, Miami	Feb.	22, 1954
Rose Staub	Miami Joint Council, International Ladies' Garment Workers' Locals Nos. 339 and 415, Miami	Feb.	22, 1954

BUSINESS AGENTS LICENSED—1953-1954

Name	*Name of Labor Organization*	*Date Issued*
Joe Lee Walden	Miami Joint Council, International Ladies' Garment Workers' Locals Nos. 339 and 415, Miami	Feb. 22, 1954
George A. Caldwell	Bricklayers, Masons & Tile Layers, Local No. 11 of Florida, Daytona Beach	Feb. 25, 1954
John F. Litto	Hotels Organizing Committee, Miami Beach	Feb. 25, 5954
DeWayne William Palmateer	Sheet Metal Workers Local No. 223, Miami	Feb. 25, 1954
M. W. Brewbaker	Electrical Workers Local No. 323, West Palm Beach	Feb. 25, 1954
L. A. Marr	Journeymen & Apprentices of the Plumbing & Pipefitting Industry, Local No. 770, Jacksonville	Feb. 26, 1954
W. A. West	Electrical Workers Local No. 108, Tampa	Feb. 26, 1954
A. W. Schmidt	Electrical Workers Local No. 108, Tampa	Feb. 26, 1954
Norman E. Day	Electrical Workers Local No. 108, Tampa	Feb. 26, 1954
W. J. Ray	Boilermakers, Iron Ship Builders, Blacksmiths, Forgers & Helpers, Local No. 433, Tampa	Feb. 26, 1954
Francis Cooney	Hotels Organizing Committee, Miami Beach	Feb. 26, 1954
Charles F. (Chuck) Strohuber	Hotels Organizing Committee, Miami Beach	Feb. 26, 1954
Robert Marriott	Heat & Frost Insulators & Asbestos Workers, Local No. 67, Tampa	March 1, 1954
Leroy Walter McRae	Daytona Beach Federation of Musicians, Local No. 601	March 1, 1954
Warren D. Bridges	Daytona Beach Federation of Musicians, Local No. 601	March 1, 1954
Jones Bryan	Plumbers & Steamfitters Local No. 624, Tampa	March 1, 1954
T. J. Guthrie	International Hod Carriers, Building & Common Laborers, Local No. 277, Pensacola	March 1, 1954
Rufus Pridgen	International Hod Carriers, Building & Common Laborers, Local No. 1240, Lakeland	March 1, 1954
Howard J. Renart	Aircraft Workers Association, Miami	March 1, 1954
Frank A. Hill	Aircraft Workers Association, Miami	March 1, 1954
Paul R. Baker	Carpenters Local No. 1725, Daytona Beach	March 1, 1954
Charles M. Valois	Construction & General Laborers, Local No. 1040, Miami	March 3, 1954
A. G. Even	Building & Construction Trades Council, Vero Beach, Florida, and Vicinity	March 3, 1954
A. G. Even	Bricklayers, Masons & Plasterers, Local No. 21, Florida, Vero Beach	March 3, 1954
Chris Panos	Hotel & Restaurant Employees & Bartenders, Local No. 133, Miami	March 3, 1954
Ted Anderson	Hotel & Restaurant Employees & Bartenders, Local No. 133, Miami	March 3, 1954

Morris G. Drapkin	Hotel & Restaurant Employees & Bartenders, Local No. 133, Miami	March 3, 1954
Alvaro Gonzalez, Jr.	Hotel & Restaurant Employees & Bartenders, Local No. 133, Miami	March 3, 1954
James E. Flynn	Hotel & Restaurant Employees & Bartenders, Local No. 133, Miami	March 3, 1954
Roger Lee-Benner	Hotel & Restaurant Employees & Bartenders, Local No. 133, Miami	March 3, 1954
Chris C. Roos	Painters Local Union No. 88, Tampa	March 4, 1954
Irving Wald	Hotel & Restaurant Employees & Bartenders, Local No. 133, Miami	March 4, 1954
J. Leo Sapp	Carpenters Local No. 1278, Gainesville	March 8, 1954
Warren F. Marshall	International Assn. of Bridge, Structural & Ornamental Iron Workers, Shopmen's Local No. 698, Miami	March 11, 1954
William H. Preston	Electrical Workers Local No. 349, Miami	March 12, 1954
R. T. Callahan	Electrical Workers Local No. 349, Miami	March 12, 1954
Leo W. Pfieffer	Electrical Workers Local No. 349, Miami	March 12, 1954
W. C. Johnson	Electrical Workers Local No. 349, Miami	March 12, 1954
Abraham Plotkin	Miami Joint Council, International Ladies' Garment Workers Locals Nos. 339 and 415, Miami	March 12, 1954
Warren P. Conary	Carpenters Local No. 1394, Fort Lauderdale	March 15, 1954
Dewey L. Wilkerson	International Hod Carriers, Building & Common Laborers, Local No. 293, Vero Beach	March 15, 1954
D. W. Kelly	Painters Local No. 1088, Daytona Beach	March 15, 1954
C. L. Gordon	Plumbers Local No. 803, Orlando	March 16, 1954
A. Houghting	Bricklayers, Masons & Plasterers, Local No. 31, Fort Lauderdale	March 17, 1954
William F. Norfleet	Plumbers & Steamfitters Local No. 719, Fort Lauderdale	March 17, 1954
Anna M. Denham	Construction, Shipyards & General Laborers, Local No. 1207, Tampa	March 17, 1954
Charles Wm. Thompson	Carpenters Local No. 1947, Hollywood	March 19, 1954
Jack Gosch	International Industrial Union, New York	March 19, 1954
John F. Walsh	Iron Workers Local No. 272, Miami	March 22, 1954
Russell B. Smith	Painters Local No. 1287, Melbourne	March 22, 1954
B. J. Fields	Roofers Local No. 77, Fort Lauderdale	March 22, 1954
Edward Lang	Bricklayers, Masons & Plasterers, Local No. 6, West Palm Beach	March 25, 1954
Ray W. Sallaz	Electrical Workers Local No. 728, Fort Lauderdale	March 25, 1954
Oscar Bailey	Construction, Shipyard & General Laborers, Local No. 1207, Tampa	April 5, 1954
Edwin D. Denham	Construction, Shipyard & General Laborers, Local No. 1207, Tampa	April 5, 1954
William G. Collins, Jr.	Construction, Shipyard & General Laborers, Local No. 1207, Tampa	April 5, 1954
Lynn Hewitt	Painters Local No. 383, Sarasota	April 5, 1954
Charles F. Wood	Bricklayers Local No. 3, Tampa	April 5, 1954

BUSINESS AGENTS LICENSED—1953-1954

Name	*Name of Labor Organization*	*Date Issued*
O. O. Johns, Jr.	International Assn. of Bridge & Ornamental Iron Workers, Local No. 397, Tampa	April 5, 1954
W. A. Hoffman	International Assn. of Bridge & Ornamental Iron Workers, Local No. 397, Tampa	April 5, 1954
William Ira Skinner	International Alliance Bill Posters, Local No. 89, Miami	April 5, 1954
Wm. J. Zib	Bricklayers, Masons & Plasterers, Local No. 7, Miami	April 5, 1954
F. W. T. Smith	Bricklayers, Masons & Plasterers, Local No. 7, Miami	April 5, 1954
David McLachlan	Bricklayers, Masons & Plasterers, Local No. 7, Miami	April 5, 1954
Walter H. Stewart	International Union of Operating Engineers, Local No. 925, Tampa	April 8, 1954
Oather B. Womack	International Union of Operating Engineers, Local No. 925, Tampa	April 8, 1954
Allen O. Perkins	Carpenters Local No. 531, St. Petersburg	April 12, 1954
H. E. Goodrich	Carpenters Local No. 531, St. Petersburg	April 12, 1954
Nate Goldy	Plumbers Local No. 519, Miami	April 12, 1954
William Imand	Plumbers Local No. 519, Miami	April 12, 1954
George Wheeler	Plumbers Local No. 519, Miami	April 12, 1954
Samuel Perry	Bricklayers, Masons & Tile Setters, Local No. 1, Miami	April 15, 1954
Dennis Murphy	Marble Polishers Local No. 121, Miami	April 15, 1954
Frank P. Leone	Painters Local No. 1643, Fort Pierce	April 15, 1954
Ernest G. Belles	Teamsters Local No. 390, Miami	April 19, 1954
Eli Schutzer	Teamsters Local No. 390, Miami	April 19, 1954
Louis Siegal	Teamsters Local No. 390, Miami	April 19, 1954
J. W. Wallace	Teamsters Local No. 390, Miami	April 19, 1954
Lucius B. Nichols	Sheet Metal Workers Local No. 435, Jacksonville	April 19, 1954
H. C. Gruber	International Union of Operating Engineers, Locals Nos. 675, 675B, and 675A, Miami	April 26, 1954
Vincent G. Fernandez	Miami Joint Council, International Ladies' Garment Workers, Locals Nos. 339 and 415, Miami	April 29, 1954
Booth A. Proctor	Millwrights & Machinery Erectors Local No. 2411, Jacksonville	April 29, 1954
Dalton B. Hudson	International Union of Operating Engineers, Locals Nos. 675, 675B, and 675A, Miami	April 30, 1954

Floyd W. Black	International Union of Operating Engineers, Locals Nos. 675, 675B, and 675A, Miami	April	30, 1954
I. L. McDougle	International Union of Operating Engineers, Locals Nos. 675, 675B, and 675A, Miami	April	30, 1954
Frank P. Kates	Tile, Marble & Terrazzo Workers, Local No. 100A, Miami	May	5, 1954
Arthur DeArmond	Carpenters Local No. 1275, Clearwater	May	12, 1954
Charlie C. Howell	Carpenters Local No. 627, Jacksonville	May	12, 1954
Adlai A. Pittman	Carpenters District Council, Jacksonville	May	13, 1954
Harold Rosen	Hotel Employees Local No. 255, Miami Beach	May	17, 1954
Richard Blake	Hotel Employees Local No. 255, Miami Beach	May	17, 1954
Joseph Riesgo	Musicians Association Local No. 721, Tampa	May	21, 1954
Ralph T. Richey	International Assn. of Bridge & Ornamental Iron Workers, Local No. 397, Tampa	May	24, 1954
John P. Connelly	Steamfitters Local No. 725, Miami	May	26, 1954
Frank P. Kates	Tile, Marble & Terrazzo Helpers Local No. 1, Miami	June	7, 1954
Hugh K. Rule	Plumbers Local No. 295, Daytona Beach	June	14, 1954
James E. Costello	Wood, Wire & Metal Lathers Local No. 345, Miami	June	14, 1954
George E. Raywood	Moving Picture Machine Operators Local No. 316, Miami	June	14, 1954
B. F. Wager	System Council, I.B.E.W., A.F. of L., Locals of Miami	June	22, 1954
Juan Valdez	Barbers Local No. 950, Miami	July	6, 1954
Lee Farberman	Federation of Musicians Local No. 655, Miami	July	7, 1954
Hugh Greer	Federation of Musicians Local No. 655, Miami	July	7, 1954
Paul Wolfe	Federation of Musicians Local No. 655, Miami	July	7, 1954
Frank J. Casciola	Federation of Musicians Local No. 655, Miami	July	7, 1954
Anthony Muscara	Barbers Local No. 523, Miami	July	12, 1954
Ralph E. Pepple	Barbers Local No. 523, Miami	July	21, 1954
J. W. Morgan	Teamsters Local No. 79, Tampa	July	21, 1954
Milton T. Roberts	Bricklayers Masons & Plasterers, Local No. 16, Panama City	July	22, 1954
Vincent T. Cutolo, Sr.	Barbers Local No. 523, Miami	July	28, 1954
Anibal Garrido	Barbers Local No. 523, Miami	July	28, 1954
A. J. Sims, Jr.	Bricklayers Local No. 8, Pensacola	July	30, 1954
Frank M. Taccetta	United Textile Workers of America, Local No. 269, Miami	July	30, 1954
L. V. (Leo) Hedrick	Carpenters Local No. 2217, Lakeland	August	2, 1954
George Thomas McNab	Bricklayers Masons & Plasterers, Local No. 31, Fort Lauderdale	August	6, 1954
W. A. Entwistle	Painters Local No. 365, Miami	August	9, 1954

BUSINESS AGENTS LICENSED—1953-1954

Name	*Name of Labor Organization*	*Date Issued*
Albert S. Krupsaw	Painters Local No. 365, Miami	August 9, 1954
Hugh J. Smith	Painters Local No. 365, Miami	August 9, 1954
Harry B. Ross	Painters Local No. 365, Miami	August 9, 1954
M. J. Cook	Painters Decorators & Paperhangers, Local No. 700, Hollywood	August 16, 1954
O. A. Dunnagan	Palm Beach County Carpenters District Council, West Palm Beach	August 16, 1954
F. S. Crosby	Painters Local No. 992, Panama City	August 23, 1954
Ralph Meadows	Wood, Wire & Metal Lathers, Local No. 406, Fort Lauderdale	August 27, 1954
Alton L. Johnson	Carpenters Local No. 1685, Melbourne	August 30, 1954
Robert Gladnick	Miami Joint Council, International Ladies' Garment Workers, Locals Nos. 339 and 415, Miami	August 30, 1954
Louis Seipel	Sign & Pictorial, Bro. of Painters Local No. 1175, Miami	August 30, 1954
Christopher Sturm	Painters Local No. 1287, Melbourne	Sept. 2, 1954
A. L. Avirett	Carpenters Local No. 875, Panama City	Sept. 10, 1954
Henry K. Michel	Hotel & Restaurant Employees & Bartenders, Local No. 133, Miami	Sept. 13, 1954
Ernest G. Belles	Teamsters Local No. 390, Miami	Sept. 13, 1954
A. Hussey	Carpenters Local No. 318, New Smyrna Beach	Sept. 16, 1954
Fred P. Fenno	United Slate, Tile & Composition Roofers, Damp & Waterproof Workers, Local No. 57, Miami	Sept. 27, 1954
Franklin Pimbley	Cabinetmakers' & Millmen's Union, No. 1554, Miami	October 8, 1954
James Milton Thomas	Glaziers Local No. 688, Miami	October 13, 1954
James R. Owens	Plumbers Local Union No. 519, Miami	October 14, 1954
George Meyers	Steamfitters, Air Conditioning & Refrigeration, Local No. 725, Miami	October 18, 1954
Wade Williams	Painters Local Union No. 1153, Lakeland	October 20, 1954
David V. Young	Carpenters Local Union No. 1017, Jacksonville	October 20, 1954
Edward Umber	Carpenters Local Union No. 1394, Fort Lauderdale	October 20, 1954
James Lee	Construction & General Laborers Union, No. 1040, Miami	Nov. 1, 1954
Gus Seibert	Teamsters, Chauffeurs, Warehousemen & Helpers, Local No. 390, Miami	Nov. 8, 1954
L. W. Bageard	Glaziers Local Union No. 1772, Tampa	Nov. 19, 1954
J. B. Jumpp	International Hod Carriers, Building & Common Laborers Union, Local No. 301, Jacksonville	Nov. 29, 1954
James Moore Wicker	Sheet Metal Workers Local No. 435, Jacksonville	Dec. 1, 1954

A. A. Moore	System Council, Int'l Bro. of Electrical Workers, (A.F. of L.), Locals of Miami	Dec. 15, 1954

REGISTERED VOTERS
PRIMARY ELECTION—1954

County	*White Democrats*	*Colored Democrats*	*White Republicans*	*Colored Republicans*	*Other*
Alachua	19,601	2,470	791	256	25
Baker	2,756	182	4	2	.....
Bay	17,597	2,356	507	58	80
Bradford	4,464	657	53	27	18
Brevard	11,580	1,760	1,760	20	47
Broward	36,668	3,958	9,659	379	442
Calhoun	4,363	136	5	.....	1
Charlotte	2,668	176	106	61	3
Citrus	3,425	473	114	13	11
Clay	5,330	931	203	15	18
Collier	2,891	522	76	4	3
Columbia	7,156	946	30	10	.....
Dade	238,443	17,562	30,378	2,617	1,210
De Soto	3,388	735	35	4	.....
Dixie	1,688	91	4	.....	.....
Duval	101,628	24,254	4,893	1,520	817
Escambia	42,437	6,383	675	162	167
Flagler	1,241	4	15	.....	.....
Franklin	2,091	301	18	8	3
Gadsden	5,952	6	31	2	28
Gilchrist	1,228	10	5	.....	.....
Glades	699	342	2	.....	.....
Gulf	2,867	380	56	46	17
Hamilton	3,266	193	10	19	3
Hardee	6,542	247	83	35	14
Hendry	2,567	532	20	18	6
Hernando	3,279	412	90	8	2
Highlands	7,897	1,270	403	6	3
Hillsborough	73,304	3,630	4,643	373	258
Holmes	6,971	135	34	10	17
Indian River	4,239	271	544	18	25
Jackson	13,096	2,173	95	137	25
Jefferson	2,681	127	6	14	.....
Lafayette	2,050	.....	2	.....	.....
Lake	16,862	1,335	1,700	69	6
Lee	12,778	1,406	1,350	24	30
Leon	14,035	4,077	234	73	.....

REGISTERED VOTERS
PRIMARY ELECTION—1954—(Cont'd)

County	*White Democrats*	*Colored Democrats*	*White Republicans*	*Colored Republicans*	*Other*
Levy	4,585	333	50	25	.....
Liberty	1,944	.....	7	.....	.....
Madison	4,899	558	18	28	.....
Manatee	14,808	1,227	2,264	63	.....
Marion	14,538	3,899	455	141	46
Martin	3,935	511	90	5	.....
Monroe	8,752	1,203	189	11	52
Nassau	5,353	1,016	21	16	1
Okaloosa	11,624	353	223	10	158
Okeechobee	1,507	290	7	1	.....
Orange	40,680	2,362	7,067	325	281
Osceola	4,680	221	735	18	55
Palm Beach	42,723	5,034	6,770	164	327
Pasco	11,486	631	1,027	2	80
Pinellas	57,417	3,065	31,783	343	2,289
Polk	39,080	3,515	3,088	170	186
Putnam	8,959	1,123	245	310	18
St. Johns	10,701	2,277	501	238	73
St. Lucie	7,519	1,430	635	34	15
Santa Rosa	9,870	606	92	7	15
Sarasota	10,876	639	5,465	69	46
Seminole	6,811	1,551	350	30	31
Sumter	5,510	510	51	10	.....
Suwannee	8,273	370	28	68	5
Taylor	4,880	82	37	17	1
Union	2,255	.....	5	.....	.....
Volusia	29,102	4,342	2,951	195	133
Wakulla	2,396	133	11	6	6
Walton	8,297	1,692	80	29	20
Washington	4,274	559	31	11	5
Total	1,077,462	119,975	122,910	8,354	7,122
Grand Total	.....	.....	.....	.....	1,335,823

OFFICIAL VOTE—FLORIDA DEMOCRATIC PRIMARY, MAY 4, 1954

COUNTY	GOVERNOR			RAILROAD AND PUBLIC UTILITIES COMMISSIONER				
				GROUP No. 1			GROUP No. 2	
	LeRoy Collins	Charley E. Johns	Brailey Odham	Allen R. Acosta	D. S. (Dan) Dansby	Wilbur C. King	Davis Atkinson	Jerry W. Carter
Alachua	3,546	4,893	2,214	676	1,485	4,907	2,390	4,772
Baker	288	1,581	256	139	417	835	540	961
Bay	2,538	5,282	3,818	681	4,131	4,520	3,597	5,780
Bradford	131	3,366	191	220	1,093	1,307	856	1,910
Brevard	2,750	3,019	1,587	620	1,047	3,358	1,894	3,516
Broward	9,544	8,381	5,610	1,954	2,913	9,116	4,766	9,285
Calhoun	297	1,991	425	136	344	1,219	696	1,367
Charlotte	785	594	530	113	231	1,229	446	1,066
Citrus	684	1,235	589	119	232	1,732	561	1,380
Clay	752	2,279	672	463	499	1,326	639	1,850
Collier	967	1,191	519	198	374	1,299	579	1,341
Columbia	977	3,433	1,022	532	747	2,688	1,644	2,588
Dade	54,661	31,023	43,345	12,372	12,577	35,926	22,769	43,940
De Soto	750	932	628	96	330	1,368	562	1,248
Dixie	385	933	244	87	172	900	186	1,045
Duval	16,803	26,990	22,218	16,770	4,729	26,197	14,346	29,343
Escambia	5,687	10,849	5,950	1,259	3,410	9,099	4,497	9,981
Flagler	320	576	227	81	177	690	237	731
Franklin	549	1,158	283	194	546	695	742	812
Gadsden	1,516	1,894	681	245	637	2,311	1,097	2,537
Gilchrist	186	773	141	57	140	694	246	710
Glades	250	331	113	35	76	405	191	362
Gulf	606	1,087	673	182	592	1,185	753	1,292
Hamilton	605	1,229	376	142	245	1,016	339	1,250
Hardee	861	1,084	1,233	116	616	2,098	893	1,748
Hendry	773	671	518	147	260	1,159	610	1,048
Hernando	401	1,325	645	103	322	1,451	588	1,350
Highlands	2,062	977	1,193	209	731	2,483	963	2,203
Hillsborough	15,678	16,787	16,480	4,255	6,016	22,270	8,705	23,065

Holmes	495	3,058	985	193	628	2,235	1,046	2,150
Indian River	1,520	1,314	413	305	426	1,644	661	2,157
Jackson	1,333	4,863	1,878	542	1,281	3,493	2,311	4,122
Jefferson	833	730	461	117	298	1,187	676	1,144
Lafayette	436	816	241	93	237	685	310	812
Lake	2,634	4,300	2,147	621	1,479	4,879	2,589	4,581
Lee	2,804	1,799	2,164	476	1,126	3,790	1,914	3,715
Leon	7,168	5,370	1,750	677	2,045	5,715	7,405	4,079
Levy	524	1,876	781	168	399	1,931	776	1,836
Liberty	158	1,008	328	69	215	743	431	750
Madison	808	1,929	466	158	699	1,649	879	1,719
Manatee	4,198	2,749	2,334	494	1,134	5,466	2,191	5,195
Marion	3,662	4,160	2,199	588	1,356	4,273	2,222	4,364
Martin	1,103	1,113	765	251	320	1,623	651	1,600
Monroe	2,020	2,572	2,337	579	533	1,983	667	2,146
Nassau	943	2,381	1,129	615	586	1,832	864	2,249
Okaloosa	1,451	3,507	1,849	340	1,211	3,265	1,766	3,182
Okeechobee	509	764	348	80	207	848	239	984
Orange	6,134	10,267	6,482	1,117	5,852	9,057	5,753	10,179
Osceola	1,483	1,719	869	282	746	1,967	963	2,177
Palm Beach	9,561	8,481	7,282	1,086	2,629	10,454	5,140	11,373
Pasco	2,006	1,783	2,051	432	718	2,845	1,238	3,136
Pinellas	10,917	8,574	7,224	1,817	3,121	12,627	4,780	12,322
Polk	9,946	6,443	8,998	822	3,609	12,700	5,792	10,807
Putnam	1,720	2,900	1,340	717	742	2,771	1,373	3,204
St. Johns	1,826	3,106	1,545	1,139	630	2,801	1,447	3,366
St. Lucie	2,846	2,298	656	387	593	3,819	1,519	3,108
Santa Rosa	1,060	3,567	1,120	293	1,211	2,253	1,735	2,624
Sarasota	2,077	1,389	1,574	334	606	2,268	796	2,416
Seminole	889	2,179	3,322	455	1,070	3,174	2,273	2,831
Sumter	763	1,827	724	158	404	1,796	1,226	1,437
Suwannee	935	2,466	1,189	475	786	2,213	1,772	1,884
Taylor	744	1,523	638	113	1,036	1,257	664	1,739
Union	66	1,447	65	79	145	953	220	948
Volusia	9,703	8,800	4,853	1,341	2,555	9,892	3,420	9,873
Wakulla	372	1,242	233	133	342	862	878	789
Walton	1,063	3,164	1,816	327	1,215	3,096	1,833	2,524
Washington	729	2,439	845	560	767	1,608	1,308	1,643
Total	222,791	255,787	187,782	60,634	88,046	279,137	148,060	293,556
Grand Total	.....	.....	666,360	.....	.....	427,817	.....	441,616

OFFICIAL VOTE—FLORIDA DEMOCRATIC PRIMARY, MAY 4, 1954

REPRESENTATIVE IN CONGRESS

District Three

Counties	Arthur Barker, Sr.	Bob Sikes
Bay	1,241	9,672
Calhoun	161	2,314
Escambia	2,473	15,293
Franklin	283	1,528
Gadsden	237	3,696
Gulf	333	2,018
Holmes	649	3,697
Jackson	719	6,632
Jefferson	302	1,572
Leon	1,182	9,070
Liberty	508	669
Okaloosa	603	6,048
Santa Rosa	608	4,762
Wakulla	244	1,451
Walton	690	4,795
Washington	519	3,509
Total	10,752	76,726
Grand Total	.....	87,478

REPRESENTATIVE IN CONGRESS

District Four

Counties	Dante B. Fascell	Robert H. Givens, Jr.	Frederick B. Routh	Charles L. Vocelle	Frances O. Warriner
Dade	58,095	21,005	12,192	17,728	2,089
Monroe	1,879	2,094	212	1,476	109
Totals	59,974	23,009	12,404	19,204	2,198
Grand Total	.....	.....	.....	.....	116,879

OFFICIAL VOTE—FLORIDA DEMOCRATIC PRIMARY, MAY 4, 1954

REPRESENTATIVE IN CONGRESS

District Five

Counties	A. S. (Syd) Herlong, Jr.	John Lofton
Brevard	5,257	863
Citrus	1,509	413
Flagler	853	152
Lake	7,864	758
Marion	5,453	893
Orange	15,674	2,785
Osceola	2,831	588
St. Johns	4,255	1,063
Seminole	4,775	857
Sumter	2,421	400
Volusia	13,749	2,068
Total	64,641	10,840
Grand Total	.....	75,481

REPRESENTATIVE IN CONGRESS

District Seven

Counties	James A. Haley	David B. Higginbottom
De Soto	1,499	242
Hardee	1,943	480
Highlands	2,584	780
Manatee	6,782	1,050
Polk	13,275	3,300
Sarasota	3,867	374
Totals	29,950	6,226
Grand Total	.....	36,176

OFFICIAL VOTE—FLORIDA DEMOCRATIC PRIMARY, MAY 4, 1954

CIRCUIT JUDGE

Seventh Circuit, Group Two

Counties	H. B. Frederick	Robt. H. Wingfeld
Flagler	341	771
Putnam	2,202	3,099
St. Johns	2,526	3,060
Volusia	7,672	14,563
Totals	12,741	21,493
Grand Total	.....	34,234

CIRCUIT JUDGE

Eighth Circuit, Group One

Counties	Wilbur F. Anderson	Geo. L. Patten
Alachua	4,631	4,708
Baker	602	1,318
Bradford	301	3,087
Gilchrist	671	365
Levy	2,540	588
Union	428	903
Totals	9,173	10,969
Grand Total	.....	20,142

OFFICIAL VOTE—FLORIDA DEMOCRATIC PRIMARY, MAY 4, 1954

CIRCUIT JUDGE

Ninth Circuit, Group Two

Counties	Wm. G. Akridge	Vassar B. Carlton	Ernest Housholder
Brevard	1,828	4,895	392
Indian River	560	1,586	494
Martin	448	1,439	357
Okeechobee	165	624	477
Orange	3,022	8,686	4,721
Osceola	736	1,369	1,194
St. Lucie	1,149	2,637	1,397
Seminole	302	1,509	4,250
Totals	8,210	22,745	13,282
Grand Total	.....	.....	44,237

CIRCUIT JUDGE

Tenth Circuit, Group Two

Counties	F. G. Janes	D. O. Rogers
Hardee	1,516	1,497
Highlands	1,085	2,614
Polk	5,611	13,724
Totals	8,212	17,835
Grand Total	.....	26,047

CIRCUIT JUDGE

Eleventh Circuit, Group One

Counties	George E. Holt	Michael A. Pelle
Dade	69,209	19,431
Totals	69,209	19,431
Grand Total	.....	88,640

OFFICIAL VOTE—FLORIDA DEMOCRATIC PRIMARY, MAY 4, 1954

CIRCUIT JUDGE

Eleventh Circuit, Group Two

County	Marshall C. Wiseheart	John C. Wynn
Dade	62,959	23,494
Totals	62,959	23,494
Grand Total	.....	86,453

CIRCUIT JUDGE

Eleventh Circuit, Group Three

County	Stanley Milledge	John W. Wright
Dade	65,546	15,118
Totals	65,546	15,118
Grand Total	.....	80,664

CIRCUIT JUDGE

Eleventh Circuit, Group Five

County	J. Fritz Gordon	Mallory H. Horton	Anna Brenner Meyers
Dade	46,832	25,139	19,620
Total	46,832	25,139	19,620
Grand Total	.....	.....	91,591

OFFICIAL VOTE—FLORIDA DEMOCRATIC PRIMARY, MAY 4, 1954

CIRCUIT JUDGE

Eleventh Circuit, Group Eight

County	Vincent C. Giblin	Silver S. Squarcia
Dade	60,534	22,829
Totals	60,534	22,829
Grand Total	.....	83,363

CIRCUIT JUDGE

Eleventh Circuit, Group Ten

County	Joe Eaton	Robert L. Floyd
Dade	47,648	52,204
Totals	47,648	52,204
Grand Total	.....	99,852

CIRCUIT JUDGE

Fourteenth Circuit, Group Two

Counties	E. Clay Lewis, Jr.	Mercer P. Spear
Bay	4,900	6,340
Calhoun	979	1,551
Gulf	1,422	1,216
Holmes	2,431	1,662
Jackson	4,551	2,715
Washington	2,267	1,342
Total	16,550	14,826
Grand Total	.....	31,376

OFFICIAL VOTE—FLORIDA DEMOCRATIC PRIMARY, MAY 4, 1954

CIRCUIT JUDGE

Fifteenth Circuit, Group Four

Counties	Howard M. Duncanson	Otis Farrington	Joseph A. Fitzsimmons	George W. Leaird	Jake I. Watson
Broward.....	919	8,456	3,337	3,528	4,769
Palm Beach...	894	5,644	4,123	3,173	5,291
Totals.....	1,813	14,100	7,460	6,701	10,060
Grand Total	.....	.....	.....	.....	40,134

STATE SENATOR

Fourth District

County	Amos Lewis	Wankard Pooser	John Rawls	J. M. Sims
Jackson.....	1,654	963	2,716	2,508
Totals.....	1,654	963	2,716	2,508
Grand Total.....	.....	.....	.....	7,841

STATE SENATOR

Sixth District

County	Dewey M. Johnson	Edgar W. Scarborough
Gadsden.....	2,242	1,823
Totals.....	2,242	1,823
Grand Total.....	.....	4,065

OFFICIAL VOTE—FLORIDA DEMOCRATIC PRIMARY, MAY 4, 1954

STATE SENATOR

Eighth District

County	Wilson Carraway	William T. Mayo
Leon	8,163	4,684
Totals	8,163	4,684
Grand Total		12,847

STATE SENATOR

Fourteenth District

County	F. W. (Shorty) Bedenbaugh	J. O. (Jack) Phillips
Columbia	1,622	3,748
Totals	1,622	3,748
Grand Total		5,370

STATE SENATOR

Sixteenth District

County	Thomas J. Shave, Jr.	Harry O. Stratton
Nassau	1,994	2,375
Totals	1,994	2,375
Grand Total		4,369

OFFICIAL VOTE—FLORIDA DEMOCRATIC PRIMARY, MAY 4, 1954

STATE SENATOR

Eighteenth District

County	Fletcher Morgan	Wayne E. Ripley
Duval	30,615	29,801
Totals	30,615	29,801
Grand Total		60,416

STATE SENATOR

Twentieth District

County	Willard Ayres	W. S. (Buddy) Baskin	L. K. Edwards, Jr.
Marion	2,753	838	6,037
Totals	2,753	838	6,037
Grand Total			9,628

STATE SENATOR

Twenty-Fourth District

Counties	James A. Franklin	Travis A. Gresham, Jr.	William R. Neblett	Milton A. Parrott
Collier	663	1,184	383	61
Hendry	697	772	225	48
Lee	2,920	2,587	1,010	94
Monroe	1,846	261	3,407	913
Totals	6,126	4,804	5,025	1,116
Grand Total				17,071

OFFICIAL VOTE—FLORIDA DEMOCRATIC PRIMARY, MAY 4, 1954

STATE SENATOR

Twenty-Eighth District

County	French C. Davis	E William Gautier
Volusia	7,417	12,421
Total	7,417	12,421
Grand Total	.....	19,838

STATE SENATOR

Thirtieth District

County	John S. Burwell	Ted Cabot
Broward	9,963	11,048
Totals	9,963	11,048
Grand Total	.....	21,011

STATE SENATOR

Thirty-Second District

County	R. R. (Bob) King	W. A. Shands
Alachua	4,125	5,783
Totals	4,125	5,783
Grand Total	.....	9,908

OFFICIAL VOTE—FLORIDA DEMOCRATIC PRIMARY, MAY 4, 1954

STATE SENATOR

Thirty-Fourth District

County	John Branch	Paul Kickliter	Sumter L. Lowry
Hillsborough	14,799	18,666	13,516
Totals	14,799	18,666	13,516
Grand Total			46,981

STATE SENATOR

Thirty-Sixth District

Counties	F. Onell Rogells	Joe Bill Rood
Charlotte	809	810
Manatee	3,998	4,916
Sarasota	2,624	1,762
Totals	7,431	7,488
Grand Total		14,919

OFFICIAL VOTE—FLORIDA REPUBLICAN PRIMARY, MAY 4, 1954

GOVERNOR

Counties	Charles E. Compton	J. Tom Watson
Alachua	42	79
Baker	.....	.....
Bay	9	13
Bradford	5	3
Brevard	226	382
Broward	1,122	2,252
Calhoun	.....	3
Charlotte	15	22
Citrus	11	44
Clay	13	24
Collier	2	7
Columbia	.....	.....
Dade	2,624	4,505
De Soto	1	19
Dixie	1	1
Duval	230	430
Escambia	22	98
Flagler	8	6
Franklin	.....	1
Gadsden	.....	1
Gilchrist	.....	2
Glades	.....	2
Gulf	8	15
Hamilton	.....	1
Hardee	2	21
Hendry	2	7
Hernando	2	8
Highlands	33	223
Hillsborough	337	1,098
Holmes	.....	.....
Indian River	31	178
Jackson	4	12
Jefferson	.....	1
Lafayette	.....	2
Lake	109	282
Lee	120	309
Leon	18	83
Levy	2	8
Liberty	.....	3
Madison	6	6
Manatee	294	562
Marion	30	59
Martin	6	19
Monroe	8	21
Nassau	1	4
Okaloosa	2	2

OFFICIAL VOTE—FLORIDA REPUBLICAN PRIMARY, MAY 4, 1954

GOVERNOR (Continued)

Counties	Charles E. Compton	J. Tom Watson
Okeechobee	2	.....
Orange	705	1,338
Osceola	111	154
Palm Beach	517	1,203
Pasco	161	341
Pinellas	3,358	6,547
Polk	274	921
Putnam	18	36
St. Johns	48	92
St. Lucie	117	264
Santa Rosa	1	5
Sarasota	503	1,647
Seminole	48	61
Sumter	1	10
Suwannee	3	2
Taylor	.....	4
Union	.....	2
Volusia	339	973
Wakulla	.....	.....
Walton	.....	11
Washington	.....	.....
Totals	11,552	24,429
Grand Total	.....	35,981

REPRESENTATIVE IN CONGRESS

District One

Counties	William C. (Bill) Cramer	Thomas T. Dunn
Hernando	9	1
Hillsborough	1,244	244
Pasco	441	53
Pinellas	7,109	3,760
Totals	8,803	4,058
Grand Total	.....	12,861

OFFICIAL VOTE—FLORIDA REPUBLICAN PRIMARY, MAY 4, 1954

REPRESENTATIVE IN CONGRESS

District Seven

Counties	E. B. (Smoky) Sutton	Philip H. Hiss
De Soto	17	3
Hardee	10	13
Highlands	187	68
Manatee	381	485
Polk	911	369
Sarasota	1,310	1,205
Totals	2,816	2,143
Grand Total	.....	4,959

STATE SENATOR

Thirty-Sixth District

Counties	Smyth D. Brohard	G. M. C. Lucas	Kent S. McKinley
Charlotte	7	10	22
Manatee	185	181	491
Sarasota	840	119	1,613
Totals	1,032	310	2,126
Grand Total	.....	.....	3,468

OFFICIAL VOTE—FLORIDA SECOND DEMOCRATIC PRIMARY, MAY 25, 1954

Counties	GOVERNOR		CIRCUIT JUDGE 15th CIRCUIT, GROUP 4		4th SENATORIAL DISTRICT		24th SENATORIAL DISTRICT		34th SENATORIAL DISTRICT	
	LeRoy Collins	Charley E. Johns	Otis Farrington	Jake I. Watson	John Rawls	J. M. Sims	James A. Franklin	William R. Neblett	John Branch	Paul Kickliter
Alachua	5,414	5,805								
Baker	430	1,648								
Bay	5,488	6,214								
Bradford	278	3,562								
Brevard	3,416	3,497								
Broward	14,432	9,465	11,016	10,465						
Calhoun	720	2,266								
Charlotte	1,017	711								
Citrus	1,074	1,314								
Clay	1,214	2,341								
Collier	1,370	1,331					1,101	1,361		
Columbia	1,667	3,451								
Dade	101,709	44,564								
De Soto	1,335	1,035								
Dixie	572	987								
Duval	30,276	34,805								
Escambia	11,023	13,515								
Flagler	447	578								
Franklin	699	1,198								
Gadsden	1,894	2,083								
Gilchrist	265	757								
Glades	309	400								
Gulf	1,098	1,452								
Hamilton	832	1,435								
Hardee	1,902	1,439								
Hendry	1,048	690					929	742		
Hernando	944	1,482								
Highlands	3,167	1,459								
Hillsborough	32,158	20,767							22,613	29,094
Holmes	1,180	3,604								
Indian River	1,757	1,713								

Jackson	2,674	6,225			4,702	4,037				
Jefferson	1,140	896								
Lafayette	579	859								
Lake	4,081	4,974								
Lee	4,429	2,630					3,707	3,246		
Leon	8,360	6,069								
Levy	1,084	2,002								
Liberty	428	1,101								
Madison	1,215	2,042								
Manatee	5,937	3,325								
Marion	4,973	5,162								
Martin	1,586	1,300								
Monroe	2,529	2,978					1,948	3,480		
Nassau	1,412	2,411								
Okaloosa	2,775	4,598								
Okeechobee	718	810								
Orange	10,807	12,236								
Osceola	1,817	1,866								
Palm Beach	14,314	10,937	12,135	9,509						
Pasco	3,494	2,269								
Pinellas	19,642	11,154								
Polk	17,281	9,307								
Putnam	2,861	3,524								
St. Johns	3,135	3,423								
St. Lucie	3,336	2,605								
Santa Rosa	2,075	3,782								
Sarasota	3,713	1,955								
Seminole	2,881	2,757								
Sumter	1,273	2,110								
Suwannee	1,694	2,721								
Taylor	1,281	1,710								
Union	83	1,338								
Volusia	13,414	10,238								
Wakulla	612	1,191								
Walton	2,296	3,544								
Washington	1,259	2,581								
Total	380,323	314,198	23,151	19,974	4,702	4,037	7,685	8,829	22,613	29,094
Grand Total		694,521		43,125		8,739		16,514		51,707

REGISTERED VOTERS
GENERAL ELECTION—1954

County	*White Democrats*	*Colored Democrats*	*White Republicans*	*Colored Republicans*	*Other*
Alachua	19,026	2,542	740	287	35
Baker	2,609	182	2	4	.....
Bay	17,893	2,378	546	56	80
Bradford	4,464	657	55	25	19
Brevard	11,580	1,760	1,760	20	94
Broward	38,114	4,326	10,283	394	476
Calhoun	4,200	130	3	.....	1
Charlotte	2,634	177	101	63	.....
Citrus	3,499	473	104	12	2
Clay	5,321	830	208	13	27
Collier	2,909	519	76	4	3
Columbia	7,396	956	28	10	.....
Dade	241,594	17,596	30,314	2,559	1,207
De Soto	3,321	734	27	4	.....
Dixie	1,686	91	3	.....	.....
Duval	102,344	24,452	5,013	1,517	828
Escambia	42,621	6,457	689	170	165
Flagler	1,229	9	24	1	1
Franklin	2,224	303	18	8	3
Gadsden	5,953	6	30	2	28
Gilchrist	1,242	11	4	.....	.....
Glades	788	261	2	.....	.....
Gulf	2,906	377	28	38	1
Hamilton	3,381	206	8	11	.....
Hardee	6,519	248	87	34	14
Hendry	2,414	521	21	17	6
Hernando	3,271	459	82	8	2
Highlands	7,974	1,273	470	6	3
Hillsborough	73,568	4,738	4,920	365	273
Holmes	7,027	128	30	9	11
Indian River	4,377	279	572	15	25
Jackson	14,726	2,707	110	140	24
Jefferson	2,806	140	11	15	.....
Lafayette	2,200	.....	2	.....	.....
Lake	16,248	1,569	1,535	17	6
Lee	12,861	1,406	1,305	67	36
Leon	15,059	3,672	184	63	.....
Levy	4,653	233	56	23	1
Liberty	1,837	.....	6	.....	.....

REGISTERED VOTERS
GENERAL ELECTION—1954—(Cont'd)

County	*White Democrats*	*Colored Democrats*	*White Republicans*	*Colored Republicans*	*Other*
Madison	4,938	653	18	28	.....
Manatee	14,869	1,196	2,335	54	171
Marion	14,396	3,835	460	144	48
Martin	4,200	522	100	.....	.....
Monroe	8,831	1,204	220	14	53
Nassau	5,219	951	18	13	1
Okaloosa	11,661	410	230	3	158
Okeechobee	1,570	265	6	1	.....
Orange	40,885	2,402	7,205	342	284
Osceola	4,661	226	724	18	55
Palm Beach	42,965	5,698	7,042	181	350
Pasco	12,196	636	1,245	1	80
Pinellas	61,239	3,153	34,439	371	2,493
Polk	39,477	3,541	3,219	169	183
Putnam	9,238	1,066	229	328	18
St. Johns	10,726	2,280	496	238	68
St. Lucie	7,679	1,440	675	42	22
Santa Rosa	9,870	613	92	15	.....
Sarasota	11,331	656	5,995	69	62
Seminole	7,082	1,608	386	35	39
Sumter	4,982	550	40	9	.....
Suwannee	8,293	400	29	75	5
Taylor	5,004	88	41	17	2
Union	2,187	.....	8	.....	.....
Volusia	29,908	4,297	3,174	188	139
Wakulla	2,399	138	13	6	8
Walton	9,148	806	86	13	14
Washington	4.307	600	32	11	5
Total	1,093,735	122,040	128,014	8,362	7,629
Grand Total	.....	.....	.....	.....	1,359,780

OFFICIAL VOTE—STATE OF FLORIDA—GENERAL ELECTION, 1954

COUNTIES	GOVERNOR		JUSTICES OF THE SUPREME COURT			RAILROAD AND PUBLIC UTILITIES COMMISSIONER	
			Group No. 1	Group No. 2	Group No. 3	Group No. 1	Group No. 2
	LeROY COLLINS (Dem.)	J. TOM WATSON (Repub.)	GLENN TERRELL (Dem.)	HAROLD L. SEBRING (Dem.)	JOHN E. MATHEWS (Dem.)	WILBUR C. KING	JERRY W. CARTER
Alachua	1,844	133	2,070	2,123	2,036	2,060	2,078
Baker	833	33	889	881	920	897	901
Bay	1,893	55	1,851	1,824	1,806	1,857	1,850
Bradford	716	37	781	758	799	807	803
Brevard	2,571	372	2,786	2,749	2,720	2,719	2,763
Broward	18,016	5,458	13,090	13,595	13,458	13,454	13,665
Calhoun	866	.....	782	779	779	788	817
Charlotte	929	115	806	797	818	839	847
Citrus	1,262	99	1,149	1,118	1,022	1,233	1,156
Clay	1,068	121	995	985	1,018	975	1,012
Collier	726	27	710	705	707	731	722
Columbia	898	41	946	925	952	955	947
Dade	63,700	14,651	42,068	41,952	42,252	42,372	42,536
De Soto	1,145	35	902	879	868	892	910
Dixie	634	14	567	558	580	599	597
Duval	13,734	25	8,300	8,574	10,346	9,555	9,157
Escambia	3,742	249	3,484	3,248	3,263	3,429	3,479
Flagler	303	34	394	400	396	406	410
Franklin	472	14	431	423	420	429	429
Gadsden	1,133	27	1,198	1,179	1,172	1,183	1,189
Gilchrist	274	2	310	319	311	318	323
Glades	290	19	245	249	243	281	275
Gulf	484	6	506	507	504	513	519
Hamilton	699	16	610	601	626	618	627
Hardee	1,507	79	1,231	1,189	1,193	1,176	1,364
Hendry	540	35	528	543	534	560	561
Hernando	1,021	66	1,078	1,034	1,066	1,095	1,087
Highlands	2,549	351	2,128	2,320	2,103	2,270	2,177
Hillsborough	25,669	4,490	18,923	18,676	18,638	18,965	18,846

Holmes	1,150	33	1,105	1,090	1,104	1,119	1,118
Indian River	2,726	390	2,091	2,055	2,047	2,048	2,264
Jackson	1,519	10	1,673	1,676	1,637	1,708	1,673
Jefferson	622	.....	607	608	612	617	612
Lafayette	649	3	582	572	572	581	590
Lake	2,895	626	3,121	3,064	3,050	3,093	3,099
Lee	2,797	226	2,766	2,763	2,715	2,765	2,686
Leon	4,808	7	3,626	3,454	3,221	3,334	3,356
Levy	996	41	930	959	938	1,022	994
Liberty	649	9	589	574	580	603	612
Madison	1,136	27	1,214	1,199	1,214	1,233	1,228
Manatee	7,277	1,412	4,844	6,396	6,214	6,466	6,308
Marion	1,912	154	2,212	2,205	2,213	2,244	2,258
Martin	1,586	222	1,407	1,378	1,392	1,415	1,329
Monroe	1,313	98	1,265	1,257	1,267	1,284	1,291
Nassau	732	23	832	821	839	831	821
Okaloosa	2,598	64	2,528	2,450	2,462	2,532	2,522
Okeechobee	778	32	657	659	654	709	709
Orange	10,452	3,234	9,956	10,001	9,973	10,103	10,104
Osceola	1,208	356	1,230	1,308	1,299	1,325	1,328
Palm Beach	10,225	5,004	7,958	8,030	8,142	8,261	8,490
Pasco	3,932	873	3,488	3,343	3,459	3,571	3,555
Pinellas	35,115	22,047	13,265	12,943	12,962	12,998	13,075
Polk	10,732	1,261	8,368	8,161	8,150	8,623	8,381
Putnam	2,323	66	2,594	2,563	2,640	2,620	2,711
St. Johns	2,562	179	2,357	2,335	2,362	2,355	2,431
St. Lucie	2,167	521	2,268	2,222	2,264	2,338	2,257
Santa Rosa	1,193	24	935	908	933	1,035	1,023
Sarasota	6,203	3,211	3,259	3,152	3,152	3,185	3,232
Seminole	2,385	16	2,141	2,121	2,121	2,141	2,142
Sumter	1,604	62	1,539	1,438	1,439	1,462	1,471
Suwannee	939	12	964	956	962	945	963
Taylor	1,340	21	1,424	1,399	1,418	1,481	1,452
Union	280	12	377	378	376	383	385
Volusia	5,802	2,865	5,170	5,225	5,306	5,200	5,397
Wakulla	450	2	493	484	489	489	495
Walton	2,507	89	2,170	2,109	2,126	2,282	2,250
Washington	689	16	645	625	616	636	654
Totals	287,769	69,852	212,408	212,771	214,470	217,013	217,313
Grand Total	.....	357,621	.....	.....	.....	.....	.....

OFFICIAL VOTE — STATE OF FLORIDA
GENERAL ELECTION, 1954

REPRESENTATIVE IN CONGRESS

District One

Counties	Courtney Campbell (Dem.)	William C. (Bill) Cramer (Repub.)
Hernando	1,102	250
Hillsborough	21,257	12,995
Pasco	2,846	2,480
Pinellas	25,539	36,562
Totals	50,744	52,287
Grand Total	.....	103,031

REPRESENTATIVE IN CONGRESS

District Two

Counties	Charles E. Bennett
Clay	1,210
Duval	13,166
Total	14,376

OFFICIAL VOTE — STATE OF FLORIDA
GENERAL ELECTION, 1954

REPRESENTATIVE IN CONGRESS
District Three

Counties	Bob Sikes
Bay	1,978
Calhoun	900
Escambia	4,781
Franklin	496
Gadsden	1,239
Gulf	547
Holmes	1,282
Jackson	1,793
Jefferson	616
Leon	4,275
Liberty	687
Okaloosa	2,963
Santa Rosa	1,243
Wakulla	514
Walton	2,993
Washington	706
Total	27,013

REPRESENTATIVE IN CONGRESS
District Four

Counties	Dante B. Fascell
Dade	46,189
Monroe	1,508
Total	47,697

OFFICIAL VOTE — STATE OF FLORIDA
GENERAL ELECTION, 1954

REPRESENTATIVE IN CONGRESS
District Five

Counties	A. S. (Syd) Herlong, Jr.
Brevard	2,792
Citrus	1,218
Flagler	421
Lake	3,581
Marion	2,544
Orange	10,868
Osceola	1,466
St. Johns	2,531
Seminole	2,323
Sumter	1,675
Volusia	6,552
Total	35,971

REPRESENTATIVE IN CONGRESS
District Six

Counties	Dwight L. Rogers
Broward	16,614
Charlotte	886
Collier	762
Glades	273
Hendry	574
Indian River	2,265
Lee	2,967
Martin	1,596
Okeechobee	747
Palm Beach	9,990
St. Lucie	2,474
Total	39,148

OFFICIAL VOTE — STATE OF FLORIDA
GENERAL ELECTION, 1954

REPRESENTATIVE IN CONGRESS
District Seven

Counties	James A. Haley (Dem.)	E. B. (Smoky) Sutton (Repub.)
De Soto	1,078	279
Hardee	1,333	508
Highlands	1,904	1,220
Manatee	5,107	4,403
Polk	8,891	7,294
Sarasota	5,156	5,146
Totals	23,469	18,850
Grand Total	.....	42,319

REPRESENTATIVE IN CONGRESS
District Eight

Counties	D. R. (Billy) Matthews
Alachua	2,371
Baker	1,018
Bradford	896
Columbia	1,047
Dixie	646
Gilchrist	331
Hamilton	713
Lafayette	645
Levy	971
Madison	1,281
Nassau	917
Putnam	2,910
Suwannee	1,015
Taylor	1,569
Union	402
Total	16,732

OFFICIAL VOTE — STATE OF FLORIDA
GENERAL ELECTION, 1954

CIRCUIT JUDGE
First Circuit

Counties	Group One L. L. Fabisinski	Group Two D. Stuart Gillis
Escambia	4,055	3,369
Okaloosa	2,510	2,568
Santa Rosa	1,132	1,032
Walton	2,201	2,314
Totals	9,898	9,283

CIRCUIT JUDGES
Second Circuit

Counties	Group One W. May Walker	Group Two Hugh M. Taylor
Franklin	469	388
Gadsden	1,220	1,238
Jefferson	613	611
Leon	3,900	3,336
Liberty	523	606
Wakulla	509	493
Totals	7,234	6,672

CIRCUIT JUDGES
Third Circuit

Counties	Group One Hal W. Adams	Group Two R. H. Rowe
Columbia	1,002	945
Dixie	647	586
Hamilton	677	633
Lafayette	595	572
Madison	1,235	1,258
Suwannee	1,016	980
Taylor	1,545	1,497
Totals	6,717	6,471

OFFICIAL VOTE — STATE OF FLORIDA
GENERAL ELECTION, 1954

CIRCUIT JUDGE
Fourth Circuit, Group One

Counties	Charles A. Luckie
Duval	10,716
Clay	970
Nassau	829
Total	12,515

CIRCUIT JUDGE
Fourth Circuit, Group Two

Counties	Bayard B. Shields
Duval	8,887
Clay	996
Nassau	827
Total	10,710

CIRCUIT JUDGE
Fourth Circuit, Group Three

Counties	A. D. McNeill
Duval	8,564
Clay	964
Nassau	824
Total	10,352

OFFICIAL VOTE — STATE OF FLORIDA
GENERAL ELECTION, 1954

CIRCUIT JUDGE

Fourth Circuit, Group Four

Counties	Claude Ogilvie
Duval	8,890
Clay	954
Nassau	839
Total	10,683

CIRCUIT JUDGE

Fourth Circuit, Group Five

Counties	W. A. Stanly
Duval	8,382
Clay	940
Nassau	800
Total	10,122

CIRCUIT JUDGE

Duval County Circuit

Counties	Edwin L. Jones
Duval	9,992
Total	9,992

OFFICIAL VOTE — STATE OF FLORIDA
GENERAL ELECTION, 1954

CIRCUIT JUDGES
Fifth Circuit

Counties	Group One F. R. Hocker	Group Two T. G. Futch
Citrus	1,185	1,131
Hernando	1,122	1,077
Lake	3,062	3,291
Marion	2,383	2,267
Sumter	1,439	1,541
Totals	9,191	9,307

CIRCUIT JUDGES
Sixth Circuit, Group One

Counties	John U. Bird (Dem.)	Harold Soehl (Repub.)
Pasco	3,269	1,798
Pinellas	28,343	29,078
Totals	31,612	30,876
Grand Total	.....	62,488

CIRCUIT JUDGE
Sixth Circuit, Group Two

Counties	John Dickinson
Pasco	3,459
Pinellas	13,348
Total	16,807

OFFICIAL VOTE — STATE OF FLORIDA
GENERAL ELECTION, 1954

CIRCUIT JUDGE
Sixth Circuit, Group Three

Counties	Victor O. Wehle (Dem.)	C. Richard Leavengood (Repub.)
Pasco	2,945	1,864
Pinellas	27,472	29,881
Totals	30,417	31,745
Grand Total	.....	62,162

CIRCUIT JUDGE
Sixth Circuit, Group Four

Counties	Orvil L. Dayton, Jr.
Pasco	3,708
Pinellas	13,041
Total	16,749

CIRCUIT JUDGE
Seventh Circuit, Group One

Counties	Geo. Wm. Jackson
Flagler	421
Putnam	2,675
St. Johns	2,634
Volusia	5,282
Total	11,012

OFFICIAL VOTE — STATE OF FLORIDA
GENERAL ELECTION, 1954

CIRCUIT JUDGE
Seventh Circuit, Group Two

Counties	Robt. H. Wingfield
Flagler	413
Putnam	2,602
St. Johns	2,351
Volusia	7,046
Total	12,412

CIRCUIT JUDGE
Seventh Circuit, Group Three

Counties	P. B. Revels
Flagler	398
Putnam	2,789
St. Johns	2,280
Volusia	5,211
Total	10,678

CIRCUIT JUDGE
Eighth Circuit

Counties	Group One Geo. L. Patten	Group Two John A. H. Murphree
Alachua	2,099	2,184
Baker	951	879
Bradford	928	743
Gilchrist	320	312
Levy	987	859
Union	389	365
Totals	5,674	5,342

OFFICIAL VOTE — STATE OF FLORIDA
GENERAL ELECTION, 1954

CIRCUIT JUDGE

Ninth Circuit, Group One

Counties	Frank A. Smith
Brevard	2,639
Indian River	2,025
Martin	1,363
Okeechobee	638
Orange	10,402
Osceola	1,385
St. Lucie	2,142
Seminole	2,112
Total	22,706

CIRCUIT JUDGE

Ninth Circuit, Group Two

Counties	Vassar B. Carlton
Brevard	2,879
Indian River	2,040
Martin	1,375
Okeechobee	680
Orange	10,066
Osceola	1,291
St. Lucie	2,275
Seminole	2,147
Total	22,753

OFFICIAL VOTE — STATE OF FLORIDA
GENERAL ELECTION, 1954

CIRCUIT JUDGE
Eleventh Circuit, Group Seven

County	Grady L. Crawford
Dade	42,212

CIRCUIT JUDGE
Eleventh Circuit, Group Eight

County	Vincent C. Giblin
Dade	44,082

CIRCUIT JUDGE
Eleventh Circuit, Group Nine

County	Pat Cannon
Dade	43,832

CIRCUIT JUDGE
Eleventh Circuit, Group Ten

County	Robert L. Floyd
Dade	44,517

OFFICIAL VOTE — STATE OF FLORIDA
GENERAL ELECTION, 1954

CIRCUIT JUDGE

Twelfth Circuit, Group One

Counties	Lynn Gerald
De Soto	848
Charlotte	834
Collier	741
Glades	242
Hendry	560
Lee	2,963
Manatee	6,085
Sarasota	3,229
Total	15,502

CIRCUIT JUDGE

Twelfth Circuit, Group Two

Counties	W. T. Harrison
De Soto	941
Charlotte	838
Collier	692
Glades	229
Hendry	415
Lee	2,748
Manatee	6,476
Sarasota	3,274
Total	15,613

CIRCUIT JUDGE

Thirteenth Circuit, Group One

County	L. L. Parks
Hillsborough	19,023

OFFICIAL VOTE — STATE OF FLORIDA
GENERAL ELECTION, 1954

CIRCUIT JUDGE
Thirteenth Circuit, Group Two

County	Harry N. Sandler
Hillsborough	19,060

CIRCUIT JUDGE
Thirteenth Circuit, Group Three

County	Henry C. Tillman
Hillsborough	19,158

CIRCUIT JUDGE
Thirteenth Circuit, Group Four

County	I. C. Spoto
Hillsborough	19,113

CIRCUIT JUDGE
Fourteenth Circuit, Group One

Counties	E. C. Welch
Bay	1,841
Calhoun	814
Gulf	509
Holmes	1,151
Jackson	1,719
Washington	633
Total	6,667

OFFICIAL VOTE — STATE OF FLORIDA
GENERAL ELECTION, 1954

CIRCUIT JUDGE

Fourteenth Circuit, Group Two

Counties	E. Clay Lewis, Jr.
Bay	1,909
Calhoun	836
Gulf	537
Holmes	1,172
Jackson	1,721
Washington	668
Total	6,843

CIRCUIT JUDGE

Fifteenth Circuit, Group One

Counties	C. E. Chillingworth
Broward	13,477
Palm Beach	9,323
Total	22,800

CIRCUIT JUDGE

Fifteenth Circuit, Group Two

Counties	Lamar G. Warren
Broward	14,036
Palm Beach	7,953
Total	21,989

OFFICIAL VOTE — STATE OF FLORIDA
GENERAL ELECTION, 1954

CIRCUIT JUDGE
Fifteenth Circuit, Group Three

Counties	Jos S. White
Broward	13,084
Palm Beach	8,504
Total	21,588

CIRCUIT JUDGE
Fifteenth Circuit, Group Four

Counties	Otis Farrington
Broward	15,190
Palm Beach	8,216
Total	23,406

CIRCUIT JUDGE
Sixteenth Circuit

County	Aquilino Lopez, Jr.
Monroe	1,483

STATE SENATOR
Second District

County	Philip D. Beall
Escambia	3,843

OFFICIAL VOTE — STATE OF FLORIDA
GENERAL ELECTION, 1954

STATE SENATOR
Fourth District

County	John Rawls
Jackson	1,748

STATE SENATOR
Sixth District

County	Dewey Johnson
Gadsden	1,221

STATE SENATOR
Eighth District

County	Wilson Carraway
Leon	3,989

STATE SENATOR
Tenth District

County	W. T. Davis
Madison	1,231
Taylor	1,427
Total	2,658

OFFICIAL VOTE — STATE OF FLORIDA
GENERAL ELECTION, 1954

STATE SENATOR
Twelfth District

Counties	Merrill P. Barber
Indian River	2,469
Martin	1,412
St. Lucie	2,377
Total	6,258

STATE SENATOR
Fourteenth District

County	J. O. (Jack) Phillips
Columbia	1,040

STATE SENATOR
Sixteenth District

County	Harry O. Stratton
Nassau	920

STATE SENATOR
Eighteenth District

County	Fletcher Morgan
Duval	10,777

OFFICIAL VOTE — STATE OF FLORIDA
GENERAL ELECTION, 1954

STATE SENATOR
Twentieth District

County	L. K. Edwards, Jr.
Marion	2,538

STATE SENATOR
Twenty-Second District

County	S. D. Clarke
Jefferson	612

STATE SENATOR
Twenty-Fourth District

Counties	William R. Neblett
Collier	763
Hendry	438
Lee	2,864
Monroe	1,545
Total	5,610

STATE SENATOR
Twenty-Sixth District

County	B. C. Pearce
Putnam	2,786

OFFICIAL VOTE — STATE OF FLORIDA
GENERAL ELECTION, 1954

STATE SENATOR
Twenty-Eighth District

County	E. William Gautier
Volusia	6,075

STATE SENATOR
Thirtieth District

County	Ted Cabot (Dem.)	J. Herbert Burke (Repub.)
Broward	13,306	10,467
Total	13,306	10,467
Grand Total	.....	23,773

STATE SENATOR
Thirty-Second District

County	W. A. Shands
Alachua	2,193

STATE SENATOR
Thirty-Fourth District

County	Paul Kickliter
Hillsborough	19,955

OFFICIAL VOTE — STATE OF FLORIDA
GENERAL ELECTION, 1954

STATE SENATOR
Thirty-Sixth District

County	Joe Bill Rood (Dem.)	Kent S. McKinley (Repub.)
Charlotte	764	272
Manatee	5,533	4,038
Sarasota	4,499	5,386
Total	10,796	9,696
Grand Total	.....	20,492

STATE SENATOR
Thirty-Seventh District

Counties	Douglas Stenstrom
Brevard	2,815
Seminole	2,409
Total	5,224

STATE SENATOR
Thirty-Eighth District

Counties	J. C. Getzen Jr. (Dem.)	Millard Hart (Repub.)
Pasco	3,175	1,966
Sumter	1,781	260
Total	4,956	2,226
Grand Total	.....	7,182

OFFICIAL VOTE — STATE OF FLORIDA GENERAL ELECTION, 1954

SCATTERING VOTES

In addition to the votes tabulated in the previous pages, the following received under each heading the number of votes as set opposite their names:

Representative in Congress, Second District

Thad Crosby (1); R. Robbins (1)—Total (2)

Representative in Congress, Third District

J. Tom Watson (1); Ed Ball (1); James Watson (1)—Total (3)

Representative in Congress, Fifth District

Godke (1); McNulty (1); Bob Akerman (1)—Total (3)

Representative in Congress, Sixth District

Edward Gerson (1); George Allen (2); Ezra Wood (1); W. J. Hendry (1)—Total (5)

Representative in Congress, Eighth District

W. G. Carlton (2); Byron Butler (1)—Total (3)

For Justice of the Supreme Court, Group 1

Hugh Taylor (1); T. C. Houk (1); Ezra Wood (1); Louie Gray (1); Tom Bryant (1); Lex Greene (1)—Total (6)

For Justice of the Supreme Court, Group Two

Harris Lowery (1)—Total (1)

For Justice of the Supreme Court, Group Three

Grady Burton (2); Earl Winston (1); George Mille (1)—Total (4)

Circuit Judge, Second Circuit, Group One

R. H. Powell (1)

Circuit Judge, Third Circuit, Group One

O. O. Edwardd (1); John Norris (1); C. T. Suggs (1); Byron Butler (1)—Total (4)

Circuit Judge, Third Circuit, Group Two

Alfred Airth (1); Barney Mathis (1)—Total (2)

Circuit Judge, Fifth Circuit, Group Two

Hood Wilkinson (1)

Circuit Judge, Sixth Circuit, Group Two

Albert Wilbur (1)

OFFICIAL VOTE — STATE OF FLORIDA GENERAL ELECTION, 1954

Circuit Judge, Seventh Circuit, Group One

John R. Tamm (1)

Circuit Judge, Eighth Circuit, Group One

Wilbur Anderson (1); W. F. Anderson (3)—Total (4)

Circuit Judge, Ninth Circuit, Group Four

T. C. Houk (2)

Circuit Judge, Tenth Circuit, Group One

John Smith (1); F. G. Janes (1)—Total (2)

Circuit Judge, Twelfth Circuit, Group One

Frank Smoak (1); Earl D. Farr, Sr. (1); J. T. Rose (1)—Total (3)

Circuit Judge, Fourteenth Circuit, Group One

Ira Jenkins (1)

Circuit Judge, Fourteenth Circuit, Group Two

Mercer P. Spear (1); David C. Gaskins (1)—Total (2)

Governor

C. E. Johns (2); Charley E. Johns (76); Johns (10); Yates (1); Mary Sweat (3); Curry (2); Van Fleet (7); G. H. Alexander (2); Jose Caspar (1); Waybright (1); Marvin Strickland (2); Tallen (1); Day (1); Farrell (1); McCarthy (1); Wigheus (1); Tobie Stewart (1); Bill Hendric (4); Doug Sewell (1); Harry Johnson (1); Sam Noaks (1); Jesse Watson (2); Roy Smith (1); Clyde Gleason (1); Dan Fagan (1); Paul Batinger (1); B. M. Boyd (1); Charles F. Batchelder (1); Willis McCall (1); Joe McCarthy (22); Kenneth C. Reed (1); Brailey Odon (1); Odham (2); Howard E. Driscoll (1); Herschel Sterling (1); Benjamin Maltby (1); J. Fred Muggs (1); Emery Baynard (1); L. E. Sellers (1); Hinton Jenkins (1)—Total (162)

Railroad and Public Utilities Commission, Group No. 1 (King)

Ted King (1); A. M. Wilbur (2); G. C. Failing (1); Nelson Vause (1); Harold Parr (1); J. Everett Allen (1); Paul Brannen (6)—Total (13)

Railroad and Public Utilities Commission Group No. 2 (Carter)

Charlie Clark (1); Henry Ennis (1); Doc Jones (1); William Barrs (1); Claude Pepper (1); Stephen Maygar (1); Ed Williams (1); Ed Parker (1); Davis Atkinson (1)—Total (9)

OFFICIAL VOTE — STATE OF FLORIDA
GENERAL ELECTION, 1954

State Senator, Sixth District
(Dewey Johnson)

Edgar Scarborough (1)

State Senator, Tenth District
(W. T. Davis)

Edward Cowart (2); Louis Hill (1); Joe Nola (8); A. C. Cogburn (1); Earl Loughridge (1)—Total (11)

State Senator, Twelfth District
(Merrill P. Barber)

Kenneth Stimmell (1); Evans Crary (1)—Total (2)

State Senator, Fourteenth District
(J. O. Jack Phillips)

T. W. Bedenbaugh (1); Wallace Japlan (1)—Total (2)

State Senator, Sixteenth District
(Harry O. Stratton)

Thomas J. Shave, Jr. (5)

State Senator, Eighteenth District
(Fletcher Morgan)

R. A. Whitlow (1)

State Senator, Twentieth District
(L. K. Edward, Jr.)

Buddy Baskin (1)

State Senator, Twenty-Fourth District
(William R. Neblett)

James A. Franklin (3); Travis Gresham (2)—Total (5)

State Senator, Twenty-Sixth District
(B. C. Pearce)

George Mitchell (1)

State Senator, Thirty-Second District
(W. A. Shands)

J. E. Dovell (2); R. R. King (2)—Total (4)

State Senator, Thirty-Fourth District
(Paul Kickliter)

John Branch (39)

State Senator, Thirty-Seventh District
(Douglas Stenstrom)

J. J. Parrish (3); Floyd A. Palmer (1)—Total (4)

OFFICIAL VOTE—STATE OF FLORIDA—GENERAL ELECTION, 1954

Counties	PROPOSED CONSTITUTIONAL AMENDMENTS							
	NUMBER ONE Amendment to Article III of the Constitution pertaining to Sessions of the Legislature, Eligibility etc.		NUMBER TWO Amendment to Article IX of the Constitution providing that no State Funds shall be expended on toll roads		NUMBER THREE Amendment to Article V of the Constitution by adding a section to be known as 16b as to County Judges		NUMBER FOUR Amendment to Article III, Section 28 of the Constitution as to adjournment of Legislature and approving and vetoing bills	
	For	Against	For	Against	For	Against	For	Against
Alachua	1,226	345	648	969	789	787	1,334	394
Baker	96	234	72	224	84	259	95	260
Bay	642	541	516	600	584	489	711	486
Bradford	202	246	193	210	191	214	227	203
Brevard	982	837	1,137	1,061	1,350	723	1,515	635
Broward	7,250	4,554	5,694	6,150	7,391	2,676	9,013	2,474
Calhoun	135	172	102	175	129	168	147	201
Charlotte	236	231	167	319	244	243	311	196
Citrus	319	203	239	352	226	308	404	210
Clay	329	282	303	268	327	224	314	218
Collier	204	16	180	171	232	118	236	128
Columbia	226	446	174	469	224	467	287	443
Dade	12,213	14,216	9,009	19,418	23,047	5,843	23,505	6,143
De Soto	258	187	238	276	212	258	327	202
Dixie	91	138	77	130	79	137	90	139
Duval	3,934	3,217	2,893	4,046	3,724	3,084	4,371	2,712
Escambia	2,550	1,373	1,608	2,033	2,383	1,111	2,677	966
Flagler	108	76	108	80	109	71	132	70
Franklin	107	80	81	83	110	75	120	69
Gadsden	276	273	248	268	263	286	408	229
Gilchrist	65	76	46	85	48	93	53	90
Glades	85	95	51	117	67	90	84	89
Gulf	144	154	112	169	119	141	143	118
Hamilton	113	220	79	211	93	229	143	215
Hardee	253	253	299	319	241	328	337	265
Hendry	261	119	121	276	186	123	296	100
Hernando	262	394	213	411	336	353	381	328

Highlands	770	463	592	608	666	643	918	430
Hillsborough	6,198	4,390	4,221	6,035	3,960	5,692	5,820	4,046
Holmes	140	455	125	446	133	508	152	506
Indian River	769	613	859	730	1,075	381	1,167	342
Jackson	289	477	272	580	236	592	341	550
Jefferson	151	118	118	112	95	107	161	93
Lafayette	93	307	35	314	41	350	81	344
Lake	1,102	966	1,160	888	1,042	928	1,537	697
Lee	704	1,143	603	1,190	688	1,105	779	1,077
Leon	1,680	875	1,420	1,031	1,181	1,131	1,832	709
Levy	208	328	156	335	162	313	259	266
Liberty	85	63	30	69	47	67	56	69
Madison	206	484	191	331	199	341	258	318
Manatee	2,954	1,034	1,959	2,768	3,041	1,475	3,496	1,211
Marion	611	806	606	784	620	715	843	620
Martin	457	520	393	556	611	257	685	268
Monroe	274	301	189	380	429	133	426	151
Nassau	234	155	190	163	203	130	249	129
Okaloosa	798	771	614	973	807	838	834	903
Okeechobee	162	146	117	181	178	130	214	118
Orange	2,736	3,203	3,559	2,328	2,627	2,977	3,920	1,822
Osceola	403	423	443	384	441	452	615	331
Palm Beach	3,137	1,955	2,810	3,146	4,007	1,770	4,201	1,833
Pasco	1,302	760	1,035	1,066	1,080	1,043	1,621	755
Pinellas	11,971	4,659	6,373	6,816	8,732	3,666	11,206	5,068
Polk	5,125	2,608	4,044	3,476	4,140	3,201	4,901	2,217
Putnam	562	511	617	730	589	661	749	606
St. Johns	890	412	1,005	476	927	404	1,021	409
St. Lucie	719	808	749	994	1,106	515	1,221	485
Santa Rosa	254	423	218	412	271	368	340	409
Sarasota	2,627	744	1,290	1,969	2,327	938	2,637	719
Seminole	574	487	658	593	631	559	787	484
Sumter	500	271	288	310	327	321	456	261
Suwannee	148	360	113	392	184	391	414	295
Taylor	219	273	182	265	187	257	223	249
Union	98	109	56	113	75	92	124	85
Volusia	1,545	2,279	1,632	2,288	1,838	1,715	2,364	1,590
Wakulla	100	183	62	196	66	211	72	233
Walton	384	626	349	623	404	698	448	690
Washington	122	252	91	257	122	236	162	241
Totals	83,868	64,739	64,032	84,198	88,283	55,209	105,251	49,212

OFFICIAL VOTE—STATE OF FLORIDA—GENERAL ELECTION, 1954

Counties	PROPOSED CONSTITUTIONAL AMENDMENTS					
	NUMBER FIVE Amendment to Article III of the Constitution by adding thereto a section relating to Municipal Taxes		NUMBER SIX Amendment to Article VIII of the Constitution relative to assessment of property in Monroe County		NUMBER SEVEN Amendment to Article V of the Constitution by adding an additional section providing two Judges Court of Record for Escambia County	
	For	Against	For	Against	For	Against
Alachua	1,078	527	927	508	766	729
Baker	69	272	96	217	98	210
Bay	479	596	405	524	459	446
Bradford	163	237	151	213	159	200
Brevard	1,122	854	998	748	1,043	676
Broward	6,878	3,165	6,980	2,828	7,040	2,801
Calhoun	63	223	65	206	118	171
Charlotte	267	216	238	210	228	202
Citrus	270	274	219	251	221	237
Clay	287	261	245	251	255	222
Collier	212	44	183	140	199	122
Columbia	173	506	135	456	174	411
Dade	20,822	7,759	20,192	7,221	21,464	5,867
De Soto	230	243	196	223	181	224
Dixie	58	161	56	143	56	142
Duval	3,610	3,156	3,256	2,966	3,614	2,789
Escambia	2,082	1,126	1,591	1,588	3,291	969
Flagler	104	76	89	70	101	62
Franklin	97	75	78	78	88	75
Gadsden	233	305	185	256	205	235
Gilchrist	36	102	27	91	36	92
Glades	58	106	51	95	55	86
Gulf	86	136	80	145	103	131
Hamilton	74	257	59	236	63	239
Hardee	243	313	197	283	206	284
Hendry	275	206	128	230	151	203
Hernando	245	400	211	263	292	311

Highlands	657	574	568	506	575	453
Hillsborough	4,969	4,578	4,611	3,691	4,350	3,914
Holmes	102	534	80	493	124	438
Indian River	997	453	859	401	890	359
Jackson	168	641	128	579	190	534
Jefferson	102	122	82	112	94	100
Lafayette	31	363	24	350	28	342
Lake	840	1,130	671	992	784	911
Lee	645	1,196	554	1,193	582	1,129
Leon	1,442	920	782	1,164	879	1,205
Levy	135	308	119	300	121	302
Liberty	43	71	35	65	42	68
Madison	199	359	131	344	155	319
Manatee	2,908	1,451	2,587	1,324	2,662	1,282
Marion	636	696	541	666	568	616
Martin	556	320	502	307	535	265
Monroe	472	171	560	231	415	131
Nassau	173	157	150	142	175	124
Okaloosa	584	1,173	401	941	695	794
Okeechobee	157	143	140	131	141	119
Orange	2,328	3,270	1,923	3,105	1,977	2,992
Osceola	393	477	326	445	337	415
Palm Beach	3,276	2,316	2,921	2,109	3,157	1,900
Pasco	1,087	868	919	872	1,119	869
Pinellas	10,860	4,788	8,172	3,615	10,519	4,237
Polk	3,979	2,867	3,403	2,313	3,353	2,221
Putnam	443	743	363	666	416	630
St. Johns	859	481	769	440	802	408
St. Lucie	1,035	551	866	574	690	773
Santa Rosa	224	471	203	450	366	401
Sarasota	2,313	821	1,292	736	1,241	718
Seminole	464	696	377	603	417	558
Sumter	318	321	270	278	285	278
Suwannee	131	409	107	372	113	362
Taylor	179	279	154	249	150	261
Union	69	97	77	80	77	83
Volusia	1,868	1,793	1,716	1,700	1,682	1,746
Wakulla	43	211	23	214	44	203
Walton	275	806	251	746	358	652
Washington	103	296	85	271	122	240
Totals	85,677	59,523	74,780	54,210	81,926	51,491

PRIMARY ELECTIONS

NOMINATIONS WITHOUT OPPOSITION

(Democrats)

Pursuant to the provisions of Section 99.041, Florida Election Code of 1951, the following candidates were nominated without opposition:

Representative in Congress, First District—Courtney Campbell
Representative in Congress, Second District—Charles E. Bennett
Representative in Congress, Sixth District—Dwight L. Rogers
Representative in Congress, Eighth District—D. R. (Billy) Matthews
Justice Supreme Court, Group One—Glenn Terrell
Justice Supreme Court, Group Two—Harold L. Sebring
Justice Supreme Court, Group Three—John E. Mathews
Circuit Judge, First Judicial Circuit, Group One—L. L. Fabisinski
Circuit Judge, First Judicial Circuit, Group Two—D. Stuart Gillis
Circuit Judge, Second Judicial Circuit, Group One—W. May Walker
Circuit Judge, Second Judicial Circuit, Group Two—Hugh M. Taylor
Circuit Judge, Third Judicial Circuit, Group One—Hal W. Adams
Circuit Judge, Third Judicial Circuit, Group Two—R. H. Rowe
Circuit Judge, Fourth Judicial Circuit, Group One—Charles A. Luckie
Circuit Judge, Fourth Judicial Circuit, Group Two—Bayard B. Shields
Circuit Judge, Fourth Judicial Circuit, Group Three—A. D. McNeill
Circuit Judge, Fourth Judicial Circuit, Group Four—Claude Ogilvie
Circuit Judge, Fourth Judicial Circuit, Group Five—W. A. Stanly
Circuit Judge, Duval County Circuit—Edwin L. Jones
Circuit Judge, Fifth Judicial Circuit, Group One—F. R. Hocker
Circuit Judge, Fifth Judicial Circuit, Group Two—T. G. Futch
Circuit Judge, Sixth Judicial Circuit, Group One—John U. Bird
Circuit Judge, Sixth Judicial Circuit, Group Two—John Dickinson
Circuit Judge, Sixth Judicial Circuit, Group Three—Victor O. Wehle
Circuit Judge, Sixth Judicial Circuit, Group Four—Orvil L. Dayton, Jr.
Circuit Judge, Seventh Judicial Circuit, Group One—Geo. Wm. Jackson
Circuit Judge, Seventh Judicial Circuit, Group Three—P. B. Revels
Circuit Judge, Eighth Judicial Circuit, Group Two—John A. H. Murphree
Circuit Judge, Ninth Judicial Circuit, Group One—Frank A. Smith
Circuit Judge, Ninth Judicial Circuit, Group Three—A. O. Kanner
Circuit Judge, Ninth Judicial Circuit, Group Four—Terry B. Patterson
Circuit Judge, Tenth Judicial Circuit, Group Two—Don Register
Circuit Judge, Tenth Judicial Circuit, Group Three—William P. Allen
Circuit Judge, Eleventh Judicial Circuit, Group Four—Charles A. Carroll
Circuit Judge, Eleventh Judicial Circuit, Group Six—William A. Herin
Circuit Judge, Eleventh Judicial Circuit, Group Seven—Grady L. Crawford
Circuit Judge, Eleventh Judicial Circuit, Group Nine—Pat Cannon
Circuit Judge, Twelfth Judicial Circuit, Group One—Lynn Gerald
Circuit Judge, Twelfth Judicial Circuit, Group Two—W. T. Harrison

NOMINATIONS WITHOUT OPPOSITION—(Cont.)

Circuit Judge, Thirteenth Judicial Circuit, Group One—L. L. Parks
Circuit Judge, Thirteenth Judicial Circuit, Group Two—Harry N. Sandler
Circuit Judge, Thirteenth Judicial Circuit, Group Three—Henry C. Tillman
Circuit Judge, Thirteenth Judicial Circuit, Group Four—I. C. Spoto
Circuit Judge, Fourteenth Judicial Circuit, Group One—E. C. Welch
Circuit Judge, Fifteenth Judicial Circuit, Group One—C. E. Chillingworth
Circuit Judge, Fifteenth Judicial Circuit, Group Two—Lamar G. Warren
Circuit Judge, Fifteenth Judicial Circuit, Group Three—Jos. S. White
Circuit Judge, Sixteenth Judicial Circuit—Acquilino Lopez, Jr.
State Senator, Second Senatorial District—Philip D. Beall
State Senator, Tenth Senatorial District—W. T. Davis
State Senator, Twelfth Senatorial District—Merrill P. Barber
State Senator, Twenty-Second Senatorial District—S. D. Clarke
State Senator, Twenty-Sixth Senatorial District—B. C. Pearce
State Senator, Thirty-Eighth Senatorial District—J. C. Getzen, Jr.
House of Representatives, Alachua County, Group One—Ralph D. Turlington
House of Representatives, Baker County—John J. Crews, Jr.
House of Representatives, Bradford County—Doyle E. Conner
House of Representatives, Brevard County, Group Two—O. L. Burton
House of Representatives, Broward County, Group Two—Thomas E. (Ted) David
House of Representatives, Calhoun County—Marion B. Knight
House of Representatives, Dixie County—Hal Chaires
House of Representatives, De Soto County—S. C. Smith
House of Representatives, Gadsden County, Group One—W. M. Inman
House of Representatives, Gadsden County, Group Two—C. Fred Arrington
House of Representatives, Glades County—J. H. Peeples, Jr.
House of Representatives, Hamilton County—J. W. McAlpin
House of Representatives, Hardee County—G. M. (Dick) Williams
House of Representatives, Hendry County—Elbert L. Stewart
House of Representatives, Hernando County—Jacob V. Varn
House of Representatives, Jefferson County—Prentice P. Pruitt
House of Representatives, Lake County, Group Two—C. E. Duncan
House of Representatives, Lee County, Group Two—Walter O. Sheppard
House of Representatives, Madison County—E. B. (Shorty) Jones
House of Representatives, Manatee County, Group One—J. Ben Fuqua (Deceased)
House of Representatives, Marion County, Group One—Farris Bryant
House of Representatives, Osceola County—J. J. Griffin, Jr.
House of Representatives, Pasco County—J. R. A. Williams
House of Representatives, Pinellas County, Group One—Jack Clark
House of Representatives, Pinellas County, Group Three—Walter P. Fuller
House of Representatives, Polk County, Group Three—Perry E. Murray
House of Representatives, Sarasota County, Group One—Rex Rodgers Kerr
House of Representatives, Seminole County, Group One—Mack N. Cleveland, Jr.
House of Representatives, Volusia County, Group Two—James H. Sweeny, Jr.

NOMINATIONS WITHOUT OPPOSITION

(Republicans)

Circuit Judge, Sixth Judicial Circuit, Group One—Harold Soehl
Circuit Judge, Sixth Judicial Circuit, Group Three—C. Richard Leavengood
State Senator, Eighteenth Senatorial District—Geo. H. Adelmann (Deceased)
State Senator, Thirtieth Senatorial District—J. Herbert Burke
State Senator, Thirty-Eighth Senatorial District—Millard Hart
House of Representatives, Clay County—Edward H. Pearce
House of Representatives, Dade County, Group One—Harlem G. Rubert
House of Representatives, Dade County, Group Three—Joe Miller, Jr.
House of Representatives, Holmes County—Robert L. Dancy
House of Representatives, Lake County, Group One—Fred Von Terglau (Deceased)
House of Representatives, Manatee County, Group One—C. O. Steele
House of Representatives, Manatee County, Group Two—Ralph E. Stratton
House of Representatives, Orange County, Group Two—William C. Coleman, Jr.
House of Representatives, Palm Beach County, Group One—Beatrice M. Propp
House of Representatives, Palm Beach County, Group Two—Charles D. Pierce, Jr.
House of Representatives, Pinellas County, Group Three—B. E. Shaffer
House of Representatives, St. Johns County, Group One—Marvin D. Groves
House of Representatives, Volusia County, Group One—Mrs. Francis L. Gilliland

APPENDIX

GOVERNOR AND CABINET
1955-1957

(as of January, 1955)

GOVERNOR
LeROY COLLINS

SECRETARY OF STATE
R. A. GRAY

ATTORNEY GENERAL
RICHARD W. ERVIN

COMPTROLLER
CLARENCE M. GAY

STATE TREASURER
J. EDWIN LARSON

SUPERINTENDENT OF PUBLIC INSTRUCTION
THOMAS D. BAILEY

COMMISSION OF AGRICULTURE
NATHAN MAYO

COUNTY ELECTIVE OFFICES

COUNTY COMMISSIONERS

1955 — 1957 — 1959

ALACHUA

COUNTY SEAT—GAINESVILLE

District No. 1—J. M. Galbraith, High Springs
District No. 2—Jack Durrance, P. O. Box 636, Gainesville
District No. 3—J. O. Todd, P. O. Box 304, Gainesville
District No. 4—W. J. Whitehurst, Archer
District No. 5—R. R. King, Rt. 2, Gainesville

BAKER

District No. 1—Roy H. Harvey, Sanderson
District No. 2—B. H. Rowe, Macclenny
District No. 3—H. F. Powers, Macclenny
District No. 4—J. A. Godwin, Sanderson
District No. 5—E. S. Pierce, Glen St. Mary

BAY

District No. 1—M. B. Miller, Box 1031, Panama City
District No. 2—Burton H. Clark, Panama City
District No. 3—J. R. Miller, Box 1199, Panama City
District No. 4—John Pitts, Rt. 1, Box 168, Panama City
District No. 5—B. V. Buchanan, West Bay.

BRADFORD

District No. 1—Carl Prevatt, Lawtey
District No. 2—E. L. Crawford, Starke
District No. 3—H. A. Bishop, Jr., Starke
District No. 4—Mrs. Jessie R. Chastain, Hampton
District No. 5—M. O. Harrell, Brooker

BREVARD

District No. 1—A. A. Dunn, Mims
District No. 2—D. S. Nisbet, Merritt Island
District No. 3—Max K. Rodes, P. O. Box 6, Melbourne
District No. 4—Curtis R. Barnes, P. O. Box 1426, Cocoa
District No. 5—Joe H. Wickham, 506 Highland Ave., Eau Gallie

BROWARD

District No. 1—R. T. Gallion, 813 N. E. 13th Terrace, Ft. Lauderdale
District No. 2—H. Vivian Saxon, P. O. Box 1057, Pompano Beach
District No. 3—Henry J. Driggers, 605 E. Las Olas Blvd., Pompano Beach
District No. 4—Tony Salvino, Rt. 1, Box 476, Ft. Lauderdale
District No. 5—Herbert Burke, Hollywood Bldg., Ft. Lauderdale

CALHOUN

District No. 1—Woodrow Aultman, Blountstown
District No. 2—Albert Tindel, Altha
District No. 3—C. W. Shelton, Rt. 2, Altha
District No. 4—Ben H. Stone, Jr., Kinard
District No. 5—D. M. Cox, Blountstown

CHARLOTTE

District No. 1—Frank O. Wilkins, Cleveland
District No. 2—Shuby E. Locklear, P. O. Box 884, Punta Gorda
District No. 3—Vasco Peeples, P. O. Box 688, Punta Gorda
District No. 4—H. S. O'Neil, Charlotte Harbor
District No. 5—Matt Weeks, Box 280, Punta Gorda

CITRUS

District No. 1—Clyde Williams, Crystal River
District No. 2—Clyde Byrd, Homosassa
District No. 3—W. A. Bellamy, Hernando
District No. 4—James E. Rooks, RFD, Brooksville
District No. 5—Norman P. Savary, Inverness

CLAY

District No. 1—Marlin J. Harris, Green Cove Springs
District No. 2—Walter G. Odum, Doctors Inlet
District No. 3—Arthur Hatcher, Middleburg
District No. 4—O. J. Murrhee, P. O. Box 222, Keystone Heights
District No. 5—Jay Daniels, Rt. 1, Box 28, Green Cove Springs

COLLIER

District No. 1—J. M. Davidson, Everglades
District No. 2—W. J. Janes, Copeland
District No. 3—R. A. Griffis, Marco
District No. 4—James L. Walker, Box 475, Naples
District No. 5—Ewell F. Moore, Immokalee

COLUMBIA

District No. 1—P. M. Sandlin, Rt. 4, Lake City
District No. 2—Van Giebeig, Lake City
District No. 3—J. Henry Melton, Lake City
District No. 4—R. P. Dicks, Rt. 3, Lake City
District No. 5—Robert F. Bedenbaugh, RFD, Lake City

DADE

District No. 1—Jessie H. Yarborough, P. O. Box 3289, Miami
District No. 2—Hugh Peters, P. O. Box 3289, Miami
District No. 3—I. D. MacVicar, P. O. Box 3289, Miami
District No. 4—Preston B. Bird, P. O. Box 3289, Miami
District No. 5—Grant Stockdale, P. O. Box 3289, Miami

DESOTO

District No. 1—Dana J. Jones, Rt. 1, Arcadia
District No. 2—J. Maston Bates, RFD 2, Arcadia
District No. 3—Arthur D. Shelfer, Arcadia
District No. 4—S. N. Smith, P. O. Box 114, Nocatee
District No. 5—J. A. Craft, P. O. Box 348, Arcadia

DIXIE

District No. 1—Warren Barber, Cross City
District No. 2—John O. Green, Oldtown
District No. 3—Hal Chewning, Cross City
District No. 4—C. C. Wilder, Cross City
District No. 5—John Obe Osteen, Horse Shoe Beach

DUVAL

District No. 1—Joseph B. Mallard, P. O. Box 3156, Jacksonville
District No. 2—Ray Greene, 8211 E. Concord Blvd., Jacksonville
District No. 3—Joe F. Hammond, 410 Smith St., Jacksonville
District No. 4—Julian Warren, Smith Bldg., Jacksonville

District No. 5—Joe Burnett, 4031 Alhambra Dr., Jacksonville

ESCAMBIA

District No. 1—Vincent A. Caro, 1109 E. DeSoto, Pensacola
District No. 2—A. S. Cobb, 2000 W. Jackson St., Pensacola
District No. 3—Clint Reilly, 2709 W. Lakeview, Pensacola
District No. 4—John R. Jones, 2005 N. Escambia Ave., Pensacola
District No. 5—T. C. McCoy, Bluff Springs

FLAGLER

District No. 1—John A. Clegg, Bunnell
District No. 2—George E. Wickline, Flagler Beach
District No. 3—R. W. Cody, Bunnell
District No. 4—Alfred R. Tucker, Bunnell
District No. 5—E. A. Hunter, Espanola

FRANKLIN

District No. 1—D. Waldo Brown, East Point
District No. 2—Peter W. Comforter, Apalachicola
District No. 3—Joe Johnson, 122 Fifth St., Apalachicola
District No. 4—Phillip O. Schoelles, Apalachicola
District No. 5—C. T. Miller, P. O. Box 1148, Carrabelle

GADSDEN

District No. 1—W. P. Woodberry, Havana
District No. 2—E. Perry Woodward, Quincy
District No. 3—Homer B. Hirt, Chattahoochee
District No. 4—Thomas Smith, Quincy
District No. 5—Thomas L. Maxwell, P. O. Box 230, Quincy

GILCHRIST

District No. 1—Jack Rowell, Trenton
District No. 2—Cecil Corbin, Wilcox
District No. 3—W. O. Cannon, Bell
District No. 4—Cecil Perkins, Bell
District No. 5—Joel Langford, Trenton

GLADES

District No. 1—J. S. Aly, Moore Haven
District No. 2—Thomas W. Coker, LaBelle
District No. 3—J. W. Adkins, Moore Haven

District No. 4—Vance W. Whidden, Moore Haven
District No. 5—Wendell Click, Moore Haven

GULF

District No. 1—T. D. Whitfield, Wewahitchka
District No. 2—E. C. Harden, Sr., Wewahitchka
District No. 3—Parker G. Hart, Port St. Joe
District No. 4—J. C. Price, Port St. Joe
District No. 5—George W. Cooper, Port St. Joe

HAMILTON

District No. 1—Herman Bradshaw, Jennings
District No. 2—S. L. Smith, Jennings
District No. 3—Maurice Bennett, Jasper
District No. 4—Aaron Hogan, White Springs
District No. 5—Jerry B. Smith, Jasper

HARDEE

District No. 1—B. J. Johnson, Bowling Green
District No. 2—Lee Hanchey, Wauchula
District No. 3—Clayton Terrell, Ona
District No. 4—Luke Waldron, Zolpho Springs
District No. 5—Aldon Jones, Rt. 2, Wauchula

HENDRY

District No. 1—C. E. Miner, Box 6348, Clewiston
District No. 2—J. O. Davidson, LaBelle
District No. 3—Earl R. Murray, Star Route, LaBelle
District No. 4—R. C. Nowling, Box 467, Clewiston
District No. 5—Earl S. Dyess, Clewiston

HERNANDO

District No. 1—Philip Roush, Brooksville
District No. 2—Thos. R. Dawson, Brooksville
District No. 3—Guy Harris, RFD 2, Brooksville
District No. 4—Arthur L. Snow, 309 S. Main St., Brooksville
District No. 5—James Griffin, RFD, Irwin Lake, Brooksville

HIGHLANDS

District No. 1—M. H. Grice, 1123 W. Pine St., Avon Park
District No. 2—A. J. Tubbs, 114 N. Ridgewood Dr., Sebring
District No. 3—A. C. Heacock, Sebring
District No. 4—James G. Creel, Lake Placid
District No. 5—Morris Adams, Box 777, Avon Park

HILLSBOROUGH

District No. 1—Nick Nuccio, Court House, Tampa
District No. 2—Rudy H. Rodriquez, Box 1110, Tampa
District No. 3—Roy Haynes, Rt. 5, Box 570, Tampa 4
District No. 4—Earl W. Simmons, 100 McLendon St., Plant City
District No. 5—Ellsworth G. Simmons, Ruskin

HOLMES

District No. 1—R. M. Ward, Ponce de Leon
District No. 2—Orvin Jones, Rt. 1, Westville
District No. 3—Sam Ard, Rt. 2, Bonifay
District No. 4—W. C. Culles Brown, Route 2, Bonifay
District No. 5—Tobe S. Retherford, Caryville

INDIAN RIVER

District No. 1—H. C. Watts, Fellsmere
District No. 2—J. J. P. Hamilton, Box 23, Winter Beach
District No. 3—Aubrey L. Waddell, Rt. 1, Box 117, Vero Beach
District No. 4—W. C. Graves, Jr., P. O. Box 517, Vero Beach
District No. 5—Allison Warren, Vero Beach

JACKSON

District No. 1—J. K. Powell, Graceville
District No. 2—W. A. Cogburn, Cottondale
District No. 3—Jodie Sketo, Marianna
District No. 4—Penn King, Grand Ridge
District No. 5—T. Wilson Patrick, Bascom

JEFFERSON

District No. 1—Norman H. Hartsfield, Aucilla
District No. 2—George Demott, Route 1, Aucilla
District No. 3—Judge B. Shuman, Monticello
District No. 4—Lester C. Lawrence, P. O. Box 254, Monticello
District No. 5—Thomas B. Walker, Wacissa

LAFAYETTE

District No. 1—Wilson Buchanan, Mayo
District No. 2—Hayward Folsom, RFD 1, Mayo
District No. 3—Ovedia McCary, Mayo

District No. 4—Delmer Sapp, Branford
District No. 5—Lewin Jones, Mayo

LAKE

District No. 1—Geo. L. Singeltary, Leesburg
District No. 2—J. C. Cowart, Mascotte
District No. 3—H. K. Stokes, Minneola
District No. 4—O. M. Simpson, Box 526, Mount Dora
District No. 5—H. Lightfoot, Umatilla

LEE

District No. 1—P. B. Crews, Pondella Rd., Fort Myers
District No. 2—Alvin Gorton, 1133 Hoople St., Ft. Myers
District No. 3—Robert E. Parks, Fort Myers Beach
District No. 4—Dawson McDaniel, P. O. Box 1627, Ft. Myers

PALM BEACH

District No. 1—Kenneth P. Foster, P. O. Box 1989, West Palm Beach.
District No. 2—Lake Lytal, Box 1989, West Palm Beach.
District No. 3—Roy E. Michael, 304 S. "B" St., Lake Worth.
District No. 4—Ben F. Sundy, P. O. Box 457, Delray eBach.
District No. 5—Paul Rardin, Canal Point.

PASCO

District No. 1—Kenneth J. Smith, P. O. Box 161, Dade City.
District No. 2—Otis A. Allen, Zephyrhills, Rt. 2, Box 190.
District No. 3—Melton E. Godwin, Land-O-Lakes.
District No. 4—A. H. Schrader, San Antonio.
District No. 5—Arthur H. Stevens, Box 827, New Port Richey.

PINELLAS

District No. 1—Charles James Wood, 1400 32 Ave. N., St. Petersburg.
District No. 2—Frank R. Hoercher, 5354 39th Ave., St. Petersburg.
District No. 3—Charles R. Fischer, 964 Mandalay Ave., Clearwater.
District No. 4—Evan R. Jenkins, 1725 56th St. S., Southport.
District No. 5—R. Hosey Wick, 4624 4th St., No. St. Petersburg.

POLK

District No. 1—Roy P. Gladney, Mulberry.
District No. 2—Julian C. Durrance, P. O. Box 356, Ft. Meade.
District No. 3—E. A. Laurent, Bartow.
District No. 4—John B. Thornhill, P. O. Box 481, Winter Haven.
District No. 5—W. T. Duggan, Box 52, Lakeland.

PUTNAM

District No. 1—E. A. Loving, Crescent City.
District No. 2—Frank Sapp, Palatka.
District No. 3—Woodrow W. Tilton, Palatka.
District No. 4—R. B. Lilly, Florahome.
District No. 5—Lawrence L. Ridaught, R.F.D. #1, Hawthorne.

ST. JOHNS

District No. 1—Herbert W. Wilson, Bayard.
District No. 2—W. E. Byrd, Elkton.
District No. 3—B. L. Lovett, Hastings.
District No. 4—G. R. Wiles, P. O. Box 515, St. Augustine.
District No. 5—Dan F. Mickler, P. O. Box 1033, St. Augustine.

St. LUCIE

District No. 1—Robert L. Griffin, 136 N. 15th St., Ft. Pierce.
District No. 2—Harry J. Kicliter, 907 Citrus Ave., Ft. Pierce.
District No. 3—N. W. Jorgenson, Rt. 1, Box 192, Ft. Pierce.
District No. 4—Douglas Silver 304 S. Indian River Dr., Ft. Pierce.
District No. 5—Robert W. Lennard, P. O. Box 744, Ft. Pierce.

SANTA ROSA

District No. 1—Albert Golden, P. O. Box 293, Milton.
District No. 2—Joe T. Allen, Sr., Milton.
District No. 3—J. F. Shell, Jay.
District No. 4—Wilson Whitefield, Rt. 3, Milton.
District No. 5—Ezra C. Johnson, Rt. 4, Milton.

SARASOTA

District No. 1—Edwin F. McCann, 924 Orange Ave., Sarasota.
District No. 2—Albert D. Corson, 423 Polk Dr., Lido B., Sarasota.

District No. 3—Glen R. Leach, Rt. 1, Nokomis.
District No. 4—Gustin M. Nelson, 1356 Harbor Drive, Sarasota.
District No. 5—Jacob F. Baumgartner, 1404 Cocoanut Ave., Sarasota.

SEMINOLE

District No. 1—W. B. Brown Miller, Rt. 1, Box 245, Sanford.
District No. 2—Fred A. Dyson, 201 W. 17th St., Sanford.
District No. 3—O. E. Foraker, Longwood.
District No. 4—B. C. Dodd, Goldenrod (Mail Winter Park) Box 221.
District No. 5—John W. Meisch, Box 63, Sanford.

SUMTER

District No. 1—Boyd W. Caruthers, Oxford.
District No. 2—Leroy Smith, Box 142, Coleman.
District No. 3—A. D. Palmer, Box 194, Wildwood.
District No. 4—Joe Hamilton, Box 52, Bushnell.
District No. 5—Melvin Carlton, Webster.

SUWANNEE

District No. 1—Thomas E. Musgrove, Rt. 3, Live Oak.
District No. 2—Rudolph V. Scott, Rt. 4, Live Oak.
District No. 3—J. D. Carmichael, Rt. 5, Box 249, Live Oak.
District No. 4—Leon L. Avery, Pine Mount.
District No. 5—James Sanchez, Branford.

TAYLOR

District No. 1—E. J. Tedder, R.F.D. 1, Box 51, Ocala.
District No. 2—W. H. King, P. O. Box 306, Perry.
District No. 3—J. J. Morgan, Rt. 2, Box 99, Perry.
District No. 4—C. A. Lewis, Shady Grove.
District No. 5—F. A. Sapp, Perry.

UNION

District No. 1—Dana Duke, Lake Butler.
District No. 2—Orin Reddish, Raiford.
District No. 3—W. W. Roberts, Worthington.
District No. 4—J. R. Beilling, Jr., Lulu.
District No. 5—Fred Thomas, Rt. 1, Lulu.

VOLUSIA

District No. 1—S. E. Stone, P. O. Box 145, DeLand.
District No. 2—Ralph W. Richards, 126 Marion St., Daytona Beach.
District No. 3—Grady B. Williamson, P. O. Box 1094, Daytona Beach.
District No. 4—U. W. Cunningham, Box 1470, Daytona Beach.
District No. 5—Harris M. Saxon, Box 397, Smyrna Beach.

WAKULLA

District No. 1—T. J. Posey, St. Marks.
District No. 2—Ralph Strickland, Rt. 6, Tallahassee.
District No. 3—Luther C. Tucker, Rt. 1, Crawfordville.
District No. 4—Willard Carter, Route 1, Crawfordville.
District No. 5—R. P. Revell, Sopchoppy.

WALTON

District No. 1—G. A. McLeod, Red Bay.
District No. 2—Odell Thompson, Darlington.
District No. 3—H. A. Bodiford, DeFuniak Springs.
District No. 4—Coy Burgess, DeFuniak Springs.
District No. 5—J. D. Sharon, Freeport.

WASHINGTON

District No. 1—Herman Brown, Caryville.
District No. 2—Otley S. Johnson, Chipley.
District No. 3—C. E. Miller, Vernon.
District No. 4—Clayton Bush, Route 1, Chipley.
District No. 5—Daniel H. Owens, Chipley.

SCHOOL BOARD MEMBERS

whose terms expire:

1955 — 1957 — 1959

ALACHUA

District No. 1—J. A. Goode, Box 46, Alachua.
District No. 2—Mrs. Anna Beth Pierson, Gainesville.
District No. 3—W. N. Barry, Newberry.
District No. 4—Ralph Stoutamire, Gainesville.
District No. 5—G. Hugh Williams, P. O. Box 101, Island Grove.

BAKER

District No. 1—Vessie Thrift (Mrs.), Macclenny.
District No. 2—Lester Crews, Glen St. Mary.
District No. 3—Mrs. Violet S. Dobson, Olustee.
District No. 4—J. E. McCormick, Glen St. Mary.
District No. 5—William M. Knabb, Macclenny.

BAY

District No. 1—A. Crawford Mosley, Panama City.
District No. 2—O. E. Hobbs, Panama City.
District No. 3—T. P. Haney, Panama City.
District No. 4—Halcott A. Brown, Lynn Haven.
District No. 5—Charles E. Collins, Box 11, Panama City Beach.

BRADFORD

District No. 1—Dan W. Starling, Lawtey.
District No. 2—J. E. Brown, Starke.
District No. 3—Ethan A. Sapp, Lake Butler.
District No. 4—Leonard T. Johns, Hampton.
District No. 5—H. A. Lawson, Box 124, Starke.

BREVARD

District No. 1—Robert H. Hudson, Titusville.
District No. 2—Stuart A. Clark, Cocoa.
District No. 3—Aubrey R. Bates, Box 554, Eau Gallie.
District No. 4—Dale P. Jacobus, 134 River Drive. Melbourne.
District No. 5—Mrs. Elsie B. LaRoche, Box 1082, Cocoa.

BROWARD

District No. 1—A. Wesley Parrish, P. O. Box 246, Pompano Beach.

District No. 2—John E. Patton, 215 N. Federal Hwy., Ft. Lauderdale.

District No. 3—John O. Calvin, 1326 Van Buren, Hollywood.

District No. 4—Paul E. Turner, Box 301, Dania.

District No. 5—Robert E. Ferris, P. O. Box 941, Ft. Lauderdale.

CALHOUN

District No. 1—Raymond Branton, Rt. 1, Blountstown.

District No. 2—Earl F. McFarland, Blountstown.

District No. 3—Preston Nichols, Route 2, Altha.

District No. 4—R. B. Wells, Blountstown.

District No. 5—J. H. Bamburg, Clarksville.

CHARLOTTE

District No. 1—W. S. Hancock, P. O. Box 248, Punta Gorda.

District No. 2—L. A. Ainger, Englewood.

District No. 3—J. T. Manning, Box 955, Punta Gorda.

District No. 4—Elmer Silcox, Punta Gorda.

District No. 5—Mrs. Mary L. Watson, Box 881, Punta Gorda.

CITRUS

District No. 1—Mrs. Emma E. Bellah, Box 180, Hernando.

District No. 2—Ernest Hay, Crystal River.

District No. 3—Mrs. Flossie L. Bassett, Floral City.

District No. 4—Clifford K. Harmon, Homosassa.

District No. 5—H. L. Connell, Inverness.

CLAY

District No. 1—C. M. Burkhalter, Sr. Penny Farms.

District No. 2—W. E. Cherry, Orange Park.

District No. 3—Frances W. Morgan, Box 24, Keystone Heights.

District No. 4—Jack Wilkinson, Maxville.

District No. 5—Roy Knowles, Route 1, Green Cove Springs.

COLLIER

District No. 1—C. L. Strandberg, Everglades.

District No. 2—C. L. Clifton, Everglades.

District No. 3—Elva B. Griffis, Marco.

District No. 4—Geraldine C. Smith, Box 428, Naples.
District No. 5—W. M. Littlefield, Immokalee.

COLUMBIA

District No. 1—Israel E. Hunter, Rt. 4, Box 76, Lake City.
District No. 2—A. B. Fielding, Box 62, Fort White.
District No. 3—L. J. Arnold, Jr., Lake City.
District No. 4—W. A. Bailey, Lulu.
District No. 5—X. L. Lindsey, Lake City.

DADE

District No. 1—Robert S. Butler, 453 N. W. 82nd St., Miami.
District No. 2—Mrs. Helene J. Vosloh, 973 Huntington Lodge Drive, Miami Springs.
District No. 3—C. Raymond Van Dusen, 1416 Urbino Ave., Coral Gables.
District No. 4—E. L. Allsworth, 2029 S. W. Fifth Street, Miami.
District No. 5—Anna Brenner Meyers, 420 Lincoln Rd., Miami Beach.

DESOTO

District No. 1—Harold Garner, Route 1, Box 318-C, Arcadia.
District No. 2—George W. Boring, 15 S. Polk Ave., Arcadia.
District No. 3—Harold S. Johnson, Nocatee.
District No. 4—E. J. Yelvington, 14 S. Polk Ave., Arcadia.
District No. 5—T. R. Brown, P. O. Box 188, Arcadia.

DIXIE

District No. 1—Ethel May Driggers George, Old Town.
District No. 2—Mrs. Hildred McCaskill, Cross City.
District No. 3—Grady Hires, Steinhatchee.
District No. 4—Fred Fletcher, Oldtown.
District No. 5—Herbert A. Langston, Box 216, Cross City.

DUVAL

District No. 1—L. S. Sheffield, Rt. 2, Box 464, Jacksonville.
District No. 2—Martinez Baker, 722 Edgewood Ave., Jacksonville.
District No. 3—Verley T. Spivey, 2514 Division St., Jacksonville.
District No. 4—Lassiter A. Mason, 1262 Murray Dr., Jacksonville.

District No. 5—Ned Pete Searcy, 1224 Barnett Bk. Bl., Jacksonville.

ESCAMBIA

District No. 1—A. S. Edwards, 1517 N. 9th Ave., Pensacola.
District No. 2—Oliver J. Semmes, P. O. Box 1426, Pensacola.
District No. 3—A. F. Vaughn, Rt. 1, Box 129, Atmore, Ala.
District No. 4—L. D. McArthur, 2600 W. Lloyd St., Pensacola.
District No. 5—Irving F. Welch, Rt. 7, Box 344, Pensacola.

FLAGLER

District No. 1—Herschel C. King, Box 91, Bunnell.
District No. 2—Raymon Tucker, Bunnell.
District No. 3—W. L. Dunson, R.F.D. 1, Bunnell.
District No. 4—Harold D. Emery, Bunnell.
District No. 5—J. H. McKnight, Jr., Box 295, Bunnell.

FRANKLIN

District No. 1—Mrs. Catherine Floyd, Apalachicola.
District No. 2—Harry A. Larsen, Carrabelle.
District No. 3—Geo. W. Creamer, Box 36, East Point.
District No. 4—Edison Allen, Apalachicola.
District No. 5—J. A. Steely, Apalachicola.

GADSDEN

District No. 1—Cecil V. Butler, Havana.
District No. 2—J. C. Hinson, Quincy.
District No. 3—E. H. Fletcher, Greensboro.
District No. 4—C. O. Bevis, Chattahoochee.
District No. 5—H. E. Morgan, Box 528, Quincy.

GILCHRIST

District No. 1—Stacey Quincey, Trenton.
District No. 2—C. K. Bryant, Trenton.
District No. 3—Evans Sanders, Bell.
District No. 4—Theatis O. Thomas, R.F.D., Branford.
District No. 5—Aubrey J. Watson, High Springs.

GLADES

District No. 1—Broward M. Daniel, Moore Haven.
District No. 2—Wendell Howard, Rt. 1, Moore Haven.
District No. 3—D. C. Settle, Moore Haven.
District No. 4—Lacy Raulerson, Palm Dale.

District No. 5—Mrs. Lorena Skipper, Rt. 2, Box 19, Moore Haven.

GULF

District No. 1—Clyde F. Brogdon, Wewahitchka.
District No. 2—Carter Ward, Port St. Joe.
District No. 3—Fennon Talley, Port St. Joe.
District No. 4—J. B. Harris, Wewahitchka.
District No. 5—J. A. Whitfield, Wewahitchka.

HAMILTON

District No. 1—Bryant Deas, Jennings.
District No. 2—Frank Matthews, Jasper.
District No. 3—Mrs. Lillian Saunders, White Springs.
District No. 4—Allen B. Tyre, Jasper.
District No. 5—Clyde Hunter, White Springs.

HARDEE

District No. 1—Earl C. Garrett, Bowling Green.
District No. 2—R. L. (Bob) Fisher, Wauchula.
District No. 3—Albert Pace, Zolfo Springs.
District No. 4—Tom J. Simmons, Wauchula.
District No. 5—D. R. Stewart, Zolfo Springs.

HENDRY

District No. 1—R. M. Hare, Jr., Box 1330, Clewiston.
District No. 2—Mildred M. Taylor, LaBelle.
District No. 3—Judson V. Francis, P. O. Box 213, LaBelle.
District No. 4—E. M. Cornette, Box 6449, Clewiston.
District No. 5—Abner H. Vann, 530 E. Osceola Ave., Clewiston.

HERNANDO

District No. 1—Frank W. Springstead, 123 North Avenue, Brooksville.
District No. 2—B. A. Crum, Brooksville.
District No. 3—Pierce K. Kimbrough, Rt. 3, Box 82, Brooksville.
District No. 4—Roy V. Kirby, 512 E. Liberty, Brooksville.
District No. 5—Fletcher Weston, Sr., Brooksville.

HIGHLANDS

District No. 1—E. Ray Wells, Box 818, Avon Park.
District No. 2—Ted R. Cason, Sebring.

District No. 3—Frank A. Eyman, Lake Placid.
District No. 4—S. F. Longbottom, P. O. Box 428, Avon Park.
District No. 5—Henry G. Bailey, 17 N. Ridgewood Dr. Sebring.

HILLSBOROUGH

District No. 1—Al Chiaramonte, P. O. Box 5506, Tampa.
District No. 2—Marvin Greene, 2907 Chaspin Ave., Tampa.
District No. 3—C. Leon King, 604 Warren Ave., Tampa.
District No. 4—Dr. John A. Coleman, Hopewell Road, Plant City.
District No. 5—Clyde F. McLeod, Box 123, Riverview.

HOLMES

District No. 1—Clarence G. Phillips, Rt. 3, Bonifay.
District No. 2—W. W. Sutton, Pone de Leon.
District No. 3—James Rufus Vaughn, Rt. 2, Westville.
District No. 4—Willis S. Hardy, Bonifay.
District No. 5—M. F. Pate, Rt. 3, Bonifay.

INDIAN RIVER

District No. 1—Marland L. Medlin, P. O. Box 176, Fellsmere.
District No. 2—Jeanette B. Merriam, P. O. Box 1111, Vero Beach.
District No. 3—O. D. Honeywell, 1413 20th St., Vero Beach.
District No. 4—Sarah F. Diamond, Vero Beach.
District No. 5—L. D. Baker, Box 67, Wabasso.

JACKSON

District No. 1—J. M. Cooper, Jr., Graceville.
District No. 2—F. M. Golson, Marianna.
District No. 3—Charles E. Olive, Greenwood.
District No. 4—Hagler D. Ward, Cottondale.
District No. 5—T. J. Lanier, Sneads.

JEFFERSON

District No. 1—L. G. Morris, Monticello.
District No. 2—Arthur L. Herndon, Aucilla.
District No. 3—W. H. Floyd, Rt. 1, Lamont.
District No. 4—C. B. Hamilton, Monticello.
District No. 5—Benney F. Hightower, Wacissa.

LAFALETTE

District No. 1—Thos. A. Bell, Mayo.
District No. 2—Foye W. Osteen, Mayo.
District No. 3—W. M. Cothron, Mayo.
District No. 4—Leroy Odom, Rt. 2, Mayo.
District No. 5—Miss Cora McKinney, Mayo.

LAKE

District No. 1—W. Chester Crowder, Eustis.
District No. 2—W. A. Knowles, Box 466, Leesburg.
District No. 3—Lacy G. Thomas, Groveland.
District No. 4—Fred H. Adkinson, Minneola.
District No. 5—Paul W. Bryan, Umatilla.

LEE

District No. 1—Earl Hord, 410 Second St., Fort Myers.
District No. 2—Carl J. Michael, 314 Cleveland Ave., Ft. Myers.
District No. 3—Burgess Tichenor, Rt. 2, Alva, Fort Myers.
District No. 4—C. J. Bowen, 2105 McGregor Blvd., Ft. Myers.
District No. 5—Gilbert H. Moore, Rt. 2, Fort Myers.

LEON

District No. 1—W. T. Moore, Jr., P. O. Box 986, Tallahassee.
District No. 2—J. D. Johnson, Rt. 2, Box 142-B, Tallahassee.
District No. 3—T. B. Revell, 2405 Jackson Bluff Rd., Tallahassee.
District No. 4—Louis Hill, Tallahassee.
District No. 5—J. D. Williamson, Tallahassee.

LEVY

District No. 1—Stuart Brock, Trenton.
District No. 2—Burton J. Walrath, Cedar Key.
District No. 3—Elliot W. Whitehurst, Williston.
District No. 4—Ernest Ward, Chiefland.
District No. 5—C. G. Petteway, P. O. Box 123, Gulf Hamcock.

LIBERTY

District No. 1—Barney H. Stoutamire, R.F.D. 1, Hosford.
District No. 2—W. H. Howell, Bristol.
District No. 3—Alfred A. Back, Telogia.

District No. 4—Clifford Whittle, Rock Bluff.
District No. 5—Donald Gregory, Sumatra.

MADISON

District No. 1—Alex H. Smith, Box 357, Madison.
District No. 2—John R. Collins, Rt. 1, Lovett.
District No. 3—T. P. McLeod, Greenville.
District No. 4—S. R. Sapp, Rt. 1, Madison.
District No. 5—Marcus Cheery, Lee.

MANATEE

District No. 1—J. P. Harllee, Jr., Palmetto.
District No. 2—Robert E. Willis, Bradenton.
District No. 3—Vernon L. DeSear, Samoset.
District No. 4—Harry H. Looney, Palmetto.
District No. 5—Walter W .Council, Route 2, Terra Ceia.

MARION

District No. 1—J. Miles Hiers, 910 E. Oklawaha Ave., Ocala.
District No. 2—Beecher Beck, Ocala.
District No. 3—Louis H. Marsh, Eureka.
District No. 4—George W. Newsom, Ocala.
District No. 5—Key Scales, Jr., Weirsdale.

MARTIN

District No. 1—T. R. Hellier, Jensen Beach.
District No. 2—J. D. Parker, Stuart.
District No. 3—Mrs. Ted R. Chambers, Box 182, Hobe Sound.
District No. 4—Lee Higbee, Box 832, Stuart.
District No. 5—O. D. Hataway, Box 2, Indiantown.

MONROE

District No. 1—Wm. R. Warren, Jr., 511 Eaton St., Key West.
District No. 2—Gerald H. Adams, Key West.
District No. 3—Keller Watson, 917 Southard St., Key West.
District No. 4—H. Earl Duncan, Key West.
District No. 5—Edney B. Parker, Travernier.

NASSAU

District No. 1—W. H. Russell, Fernandina Beach.
District No. 2—J. B. Higginbotham, Hilliard.
District No. 3—J. W .Higginbotham, P. O. Box 42, Callahan.
District No. 4—B. T. O'Quinn, Fernandina.

District No. 5—W. J. Murray, R.F.D., Fernandina Beach.

OKALOOSA

District No. 1—S. W. Senterfitt, Rt. 1, Laurel Hill.
District No. 2—J. E. Brunson, Destin.
District No. 3—H. L. Hilton, Baker.
District No. 4—I. P. Cadenhead, Crestview.
District No. 5—L. M. Phelps, Box 56, Niceville.

OKEECHOBEE

District No. 1—Harle Williams, Okeechobee.
District No. 2—Mabel Raulerson Sheffield, Okeechobee.
District No. 3—Enola H. Elledge, Canal St., Okeechobeee.
District No. 4—Hubert Harden, Okeechobee.
District No. 5—Dozier Smith, Okeechobee.

ORANGE

District No. 1—Mrs. Frances L. Blankner, 701 E. Central, Orlando.
District No. 2—Hermit E. Smith, Apopka.
District No. 3—William J. Taylor, Jr., Winter Park.
District No. 4—Robert S. Carr, Box 1607, Orlando.
District No. 5—Brantley Burcham, 60 N. Court St., Orlando.

OSCEOLA

District No. 1—Clyde E. Storey, Kissimmee.
District No. 2—J. M. Yates, Kissimmee.
District No. 3—Dan Armstrong, St. Cloud.
District No. 4—Mrs. Louise G. Hettinger, St. Cloud.
District No. 5—George Kempfer, Deer Park.

PALM BEACH

District No. 1—Thurmond W. Knight, P. O. Box 876, Pahokee.
District No. 2—George W. Slaton, Palm Beach.
District No. 3—Mrs. Elizabeth S. Hand, 1102 Swinton, Delray Beach.
District No. 4—Henry O. Earwood, Belle Glade.
District No. 5—Ralph Kettler, 315 ValletteWay, West Palm Beach.

PASCO

District No. 1—Charles F. Touchton, Jr., Box 305, Dade City.
District No. 2—Margaretta C. Witt, Zephyrhills.

District No. 3—Carl Edward Hatcher, Box 301, New Port Richey.
District No. 4—C. P. McCabe, San Antonio.
District No. 5—Edgar H. Kirkland, Rt. 1, Box 277, Lutz.

PINELLAS

District No. 1—Richard A. Miller, 1st Federal Bldg., St. Petersburg.
District No. 2—A. L. Pheil, 5342 2nd Ave. N., St. Petersburg.
District No. 3—Justin J. Albaugh, 3740 9th St. S., St. Petersburg.
District No. 4—William H. Williams, 1032 Mohawk St., Clearwater.
District No. 5—A. Franklin Green, 405 19th Ave. N. E., St. Petersburg.

POLK

District No. 1—Gussia Sullivan, Frostproof.
District No. 2—Hugh W. Wear, Box 125, Bartow.
District No. 3—Fred G. Garner, Winter Haven.
District No. 4—P. M. Fussell, P. O. Box 111, Polk City.
District No. 5—Frank W. Myers, Lakeland.

PUTNAM

District No. 1—Edward L. Preston, Crescent City.
District No. 2—W. H. Beasley, Palatka.
District No. 3—W. L. Johntry, Johnson.
District No. 4—Clyde D. Middleton, Palatka.
District No. 5—T. J. McLean, Box 686, Palatka.

ST JOHNS

District No. 1—Earl W. Bussey, 21 Saragassa St., St. Augustine.
District No. 2—J. R. Moseley, St. Augustine.
District No. 3—Clyde P. Smith, Hastings.
District No. 4—Maude Hartley, St. Augustine.
District No. 5—Robert C. Neat, 12 Sanchez Ave., St. Augustine.

ST. LUCIE

District No. 1—H. T. Hammer, P. O. Box 425, Ft. Pierce.
District No. 2—Meyer Heller, Box 761, Ft. Pierce.
District No. 3—Kirby Hayes, Rt. 4, Box 38, Fort Pierce.

District No. 4—Jack King, P. O. Box 955, Fort Pierce.
District No. 5—Clyde W. Cato, P. O. Box 1058, Fort Pierce.

SANTA ROSA

District No. 1—Haywood Hanna, Jr., 303 Conecuh St., Milton.
District No. 2—Macon Wise, Jay.
District No. 3—Irwin B. Lewis, Rt. 3, Milton.
District No. 4—Leo V. Davis, Bagdad.
District No. 5—B. E. Hudson, Rt. 3, Box 626, Milton.

SARASOTA

District No. 1—Guy L. Langer, 686 Beverly Dr., Sarasota.
District No. 2—Barbara Parker Ingram, 623 W. Hillview, Sarasota.
District No. 3—Donald L. Johns, Box 814, Sarasota.
District No. 4—Philip H. Hiss, 1313 Westway Dr., Sarasota.
District No. 5—John J. Hogancamp, 1737 6th St., Sarasota.

SEMINOLE

District No. 1—John L. Brumley, Sanford.
District No. 2—J. A. Bistline, Longwood.
District No. 3—L. E. Jordan, Oviedo.
District No. 4—C. F. Harrison, Geneva.
District No. 5—W. A. Patrick, Box 70, Sanford.

SUMTER

District No. 1—Willard Peebles, Wildwood.
District No. 2—Clifford Wynns, Bushnell.
District No. 3—Jack Drawdy, Webster.
District No. 4—Richard A. Childers, Box 125, Coleman.
District No. 5—Roy H. Caruthers, Oxford.

SUWANNEE

District No. 1—John S. Flood, Live Oak.
District No. 2—W. E. Williams, Pinemount.
District No. 3—V. V. Brim, Rt. 5, Live Oak.
District No. 4—Eustace A. Collins, Live Oak.
District No. 5—Thonis Barnett, O'Brien.

TAYLOR

District No. 1—Walter D. Poppell, P. O. Box 53, Perry.
District No. 2—Barney Russell, Rt. 2, Box 21, Salem.
District No. 3—J. O. English, Shady Grove.

District No. 4—Loundis B. Bethea, Perry.
District No. 5—S. S. Agner, R.F.D. 2, Box 1, Perry.

UNION

District No. 1—T. J. Dukes, Lake Butler.
District No. 2—W. B. Bloodworth, Lake Butler.
District No. 3—A. Everett Crawford, Route 2, Lake Butler.
District No. 4—Williard Graham, Lulu.
District No. 5—M. M. Loadholtz, Lake Butler.

VOLUSIA

District No. 1—John F. McCallum, Box 924 DeLand.
District No. 2—Roger H. West, P. O. Box 310, Daytona Beach.
District No. 3—Mrs. Anne D. Cox, Box 1012, New Smyrna Beach.
District No. 4—W. L. Coursen, 123 Ivey Lane, Daytona Beach.
District No. 5—John H. Smiley, P. O. Box 276, Pierson.

WAKULLA

District No. 1—Kenneth Roberts, Box 81, St. Marks.
District No. 2—Revadee Spears, Rt. 6, Box 119-A, Tallahassee.
District No. 3—L. R. Harvey, Crawfordville.
District No. 4—James G. Taylor, Panacea.
District No. 5—S. W. Revell, Sopchoppy.

WALTON

District No. 1—Howard H. Griffith, Rt. 3, Box 38, DeFuniak Springs.
District No. 2—Hewett Lindsey, DeFuniak Springs.
District No. 3—Cortez Cadenhead, Freeport.
District No. 4—Webtster B. Kelley, DeFuniak Springs.
District No. 5—To mWeeks, Darlington.

WASHINGTON

District No. 1—W. G. Mercer, Wausau.
District No. 2—J. A. Douglas, Chipley.
District No. 3—C. H. Brock, R.F.D., Bolifay.
District No. 4—J. A. Haddock, Vernon.
District No. 5—Grady B. Baxley, Chipley.

INDEX

A

Accountancy, State Board of 51
Adjutant General, The 51
Administration, Board of 47
Advertising Commission, Florida State 63
Advisory Council for the Rehabilitation of Alcoholics 65
Advisory Council of Education 64
Advisory Hospital Council 65
Agricultural Marketing Board 50
Alcoholics, Advisory Council for the Rehabilitation of 65
Appendix 357
Architects, Registered by State Bd. of Architecture 212
Architecture, State Board of 51
Armory Board 47
Assistant State Attorneys 35
Atlantic Coast Line Railroad Company, Special Officers 89
Atlantic States Marine Fisheries, Commission 71
Attorneys, Assistant State 35
Attorneys, County 114
Attorneys, Prosecuting 113
Auditors and Assistants, State 62
Automobile Cases Against Non-Resident Operators 217

B

Barbers' Sanitary Commission 51
Basic Sciences, Board of Examiners in the 53
Beauty Culture, State Board of 52
Benjamin, Judah P., Memorial Commission 66
Beverage Department, Director 52
Blind, State Council for the 66
Broward, Napoleon B., Drainage District, ... 66
Budget Commission 47
Budget Director 67
Business Agents (Labor Unions) 239
Business Agents (Labor) Bd. of Licensing 49

C

Central and Southern Florida Flood Control District, ... 75
Chemist, Assistant State 71
Chemist, State 71
Children's Commission, Florida 69
Chiropody Examiners, State Board of 52
Chiropractic Examiners, Florida State Board of 52
Circuit Court Calendar 17
Circuit Judges 30
Citrus Commission, Florida 67
Civil Courts of Record 27
Civil Courts of Record, Clerks 111
Civil Courts of Record, Judges 111
Civil and Criminal Court of Record, Pinellas County, ... 111
Commissioners of Deeds for Florida 109
Congress, Representatives in 61

Congressional Districts of Florida 15
Conservation Board 47
Conservation, Director of 71
Control, State Board of 70
Counties, Population 45
County Attorneys 114

COUNTY OFFICERS INCLUDING COUNTY COMMISSIONERS AND MEMBERS COUNTY BOARD OF PUBLIC INSTRUCTION WHOSE TERMS EXPIRE IN 1955-1957

COUNTIES—
Alachua 118
Baker 118
Bay 119
Bradford 121
Brevard 122
Broward 124
Calhoun 126
Charlotte 127
Citrus 128
Clay 129
Collier 130
Columbia 132
Dade 132
DeSoto 136
Dixie 136
Duval 137
Escambia 140
Flagler 142
Franklin 143
Gadsden 145
Gilchrist 145
Glades 146
Gulf 147
Hamilton 148
Hardee 149
Hendry 149
Hernando 150
Highlands 151
Hillsborough 152
Holmes 156
Indian River 156
Jackson 157
Jefferson 158
Lafayette 159
Lake 160
Lee 161
Leon 163
Levy 164
Liberty 165
Madison 166
Manatee 167
Marion 169
Martin 170
Monroe 171
Nassau 172
Okaloosa 174
Okeechobee 175
Orange 176
Osceola 178

Palm Beach 179
Pasco 181
Pinellas 182
Polk 185
Putnam 187
St. Johns 188
St. Lucie 190
Santa Rosa 191
Sarasota 192
Seminole 194
Sumter 195
Suwannee 196
Taylor 197
Union 198
Volusia 198
Wakulla 201
Walton 202
Washington 204

Court of Crimes 28
Court of Record, Escambia County 110
Court Reporters, Official 38

Criminal Courts of Record,
Clerks 111
Judges 110
Solicitors 111

Crippled Children's Commission, Florida 68

D

Dade Memorial Park Commission 72
Death Warrants 250
Deeds, Commissioners of, For Florida 109
Dental Examiners, State Board of 53
Department of Agriculture, Inspectors 78
Dispensing Opticians, State Board of 59
Drainage Commissioners 47

E

Education, Advisory Council of 64
Education, Board of 48
Election Board of Canvassers 48
Election Returns—General Election 1954 324
Election Returns—Primaries 1954 304
Elective County Offices, 1955-1957-1959 258
Engineer Examiners, Florida State Board of 53
Escambia County Court of Record 110
Everglades Drainage District, Bd. of Commissioners 72
Everglades Fire Control 72
Everglades National Park Commission 72

F

Finance, Board of 48
Fire College, Board of Trustees Florida State 74
Florida East Coast Railroad, Special Officers 89
Florida Industrial Commission 77
Florida Industrial Commission, Apprenticeship Council of the 77

Florida Inland Navigation District 73
Florida Keys Aqueduct Commission 65
Florida Ship Canal Navigation District 87
Florida State Improvement Commission 50
Florida State Turnpike Authority 92
Forestry, Florida Board of 75
Foster, Stephen, Memorial Commission 91
Funeral Directors and Embalmers, State Board of 54

G

Game and Fresh Water Fish Commission 54
Governor and Cabinet 1953-1954 6
Governor's Cabinet 48
Governors of Florida 5
Gulf States Marine Fisheries Commission 71

H

Halifax Hospital District, Bd. of Commissioners 76
Health Officer, State 76
Health, State Board of 76
Hospital Council, Advisory 65
Hotel and Restaurant Commissioner 55

I

Improvement Commission, Florida State 50
Improvement Commission, Florida State 78
Inland Navigation District, Florida 73
Inspectors, Department of Agriculture 78
Inspectors, Naval Stores 80
Institute of State Government, Bd. of Trustees 80
Inter-American Center Authority 81
Internal Improvement Fund, Bd. of Trustees 48
Investment Securities of Trust Companies, Bd. Fixing Values of.. 48

J

Judah P. Benjamin Memorial Commission 66
Judicial Circuits 29
Judicial Council of Florida 81
Justices of the Supreme Court 61
Juvenile Courts
    Clerks 114
    Judges 115

L

Labor Business Agents, Board of Licensing 49
Labor Union Business Agents 289
Law Examiners, State Board of 55
Legislation, Uniformity of 93
Letter of Transmittal 9
Library Board, State 82
Live Stock Board, Florida 82
Louisville and Nashville Railroad, Special Officers 90

M

Marketing Board, Agricultural 50
Marketing Commission, State 83
Massage, State Board of 56
Medical Examiners, State Board of 56
Milk Commission 57
Motor Vehicle Commissioner, State 55

N

Napoleon B. Broward Drainage District, Bd. of Supvrs. 66
National Board of Review 83
National Guard, Florida 206
Naturopathic Examiners, State Board of 58
Naval Stores, Inspectors 80
Nurse Registration and Nursing Education, Florida State Bd. 58

O

Official Court Reporters 38
Oklawaha Basin Recreation and Water Commission and Control Authority 83
Opticians, State Bd. of Dispensing 59
Optometry, Florida Bd. of Examiners in 58
Osteopathic Medical Examiners, State Bd. of 59
Overseas Road and Toll Bridge District 84
Oyster Consevation Commission 71

P

Pardons, Board of 49
Parks and Historical Memorials, Board of 84
Parole Commission 85
Pensions, Board of 49
Pest Control Board, Structural 60
Pharmacy, Florida Board of 59
Pinellas County Civil and Criminal Court of Record 111
Probation Officers 112
Prosecuting Attorneys 113
Public Safety, Department of 50

R

Racing Commission, State 85
Railroad and Public Utilities Commission 62
Railway Express Agency, Special Officers 91
Real Estate Commission, Florida 60
Registered Voters, General Election 322
Registered Voters, Primary Election 302
Representatives, Congress 61
Representatives, State 42
Requisitions 249
Road Department, State 86

S

Schools, Board to name Teachers for Summer 49
Seaboard Air Line Railway Company, Special Officers 90
Secretaries of State 7

Senatorial Districts, State 39
Senators, State 41
Senators, U.S. 61
Ship Canal Authority 88
Ship Canal Navigation District, Florida 87
Small Claims Courts, Judges 115
Soil Conservation Board, State 88
Southern Railway, Special Officers 90
Special Officers, Various Railroads 88
State Attorneys 33
State Institutions, Board Commissioners of 49
Statement of Monies Received 14
Stephen Foster Memorial Commission 91
Structural Pest Control Board 60
Summer Schools, Board to Name Teachers for 49
Supreme Court, Justices of the 61
Surety Companies, Bd. for Supervision and Regulation of Risks for 49

T

Teachers Retirement System, Bd. of Trustees 50
Teachers Retirement System, Bd. of Trustees 91
Text Book Rating Committee 50
Trade Marks Registered 251
Tuberculosis Board, State 91
Turnpike Authority, Florida State 92

U

Uniformity of Legislation, ... 93

V

Veterans Affairs, Department of 93
Veterinary Examiners, Board of 60
Vocational Education, Board of 49

W

Welfare Commissioner 107
Welfare, Department of Public 107
Welfare, District Boards 94